Exclusive — *John D. Sings in Tub, His Golf Game, Why He Gives Dimes*
Pilot of Rome Plane Writes of His Plans for Sea Flights

WEATHER
Local thundershowers this afternoon or tonight; cooler tonight. Wednesday fair and somewhat cooler. Detailed report—Page 4.)

Pittsburgh Sun-Telegraph

WALL ST. CLOSE

ESTAB. 1927—VOL. 4—NO. 156 TUESDAY, JULY 9, 1929 THREE CENTS

ROME AWAITS OCEAN FLIERS

Today

The Biggest Bank.
We Are Sugar Eaters.
Midsummer Boom.
How Does France Do It?
—By ARTHUR BRISBANE—

GROWTH in America is rapid. The Brazilian jungle along the Amazon is not more luxuriant, in its way, than the financial jungle along Wall street.

SOME time ago the National City Bank, then biggest in America, was passed in assets by a combination of other banks.

Now the National City, again passing all American rivals, becomes biggest bank in the world, except two, the Midland and Lloyds, both British. C. E. Mitchell will probably set sail to overtake those world leaders.

IN 1870 the total resources of the National City Bank were $6,986,000.

Now they are two thousand and sixty-two million.

IN the last six months Americans have eaten more than six and a half billion pounds of sugar. Prohibition helps that. More candy is sold.

The country this year will use thirteen billion pounds of sugar. If the tariff increase costs but two cents a pound, that will cost the public $260,000,000.

THIS country is enjoying a surprising midsummer industrial boom, rarely equalled.

Instead of the usual midsummer slump, manufacturing has had a great boom. The steel company has passed $200 a share, equivalent to $200, including stocks bonus.

AND all this in spite of the Federal Reserve, that was supposed to stabilize credit, and that has been using its feeble brain and great government influence to hamper and damage national business.

PARIS reports money easy "despite heavy half-yearly payments, the money rate remained officially at three per cent, with the outside rate of three and a half."

WHY not send some of the Federal Reserve schoolboy bankers to learn how France does it?

And, while they are away, why not discreetly inquire to what extent those gentlemen own bank stocks that have been fattened by the criminally usurious rates, up to 20 per cent, established here with the aid of the Federal Reserve?

THE earth's surface is well explored. Nobody has stood on top of Mt. Everest, parts of the world have not been visited by white men, but its surface is sufficiently well known.

Next will come exploration of the earth's interior, its inexhaustible heat, power and mineral supplies, exploration of the ocean's bed of which a great deal was once in the sunlight, and far up exploration of our atmosphere and the photosphere beyond the breathing point.

THE Smithsonian Institution has discovered two bands of superoxygen, a ring of ozone eighteen to thirty-one miles above our heads, going around the earth.

Ozone, highly stimulating, beneficial form of oxygen, is formed by electrical discharges in thunderstorms.

Doctors in days to come may send their patients up to the ozone belt.

A YOUNG German, whose ideas are indorsed by the brilliant Einstein and other scientists, has invented an airship that could take men up there. It is planned to cross the Atlantic in about six hours, traveling 40,000 feet up, to escape resistance by the heavy lower atmosphere.

ON Sunday, Lindbergh, having just flown across the continent with his wife, pressing a button in Los Angeles, turned on a light in New York, and the first Pennsylvania rail and air trip started across the continent. Pullman car by night, airplane by day, ocean to ocean in forty-eight hours.

THE New York Central, with a similar flying line, plans to cut that running time.

LINDBERGH told this writer some months ago, in Philadelphia, that he planned for the Pennsylvania's continent crossing eventually in two flying days and one Pullman car night, about thirty-six hours.

MORE power and speed to all competitors, helping aviation. But Gen. Atterbury, of the Pennsylvania, and the wise president of the New York Central will put safety before speed.

IN these harvest weeks, Russia makes interesting experiments.

Even if the experiments fail, the world will learn something from the combined and co-operative farming system urged and, to some extent, forced upon the Russian peasants.

RUSSIA offers tractors, machinery, expert instruction, seed properly cleaned and chosen, reduction of taxes, first-class fertilizer at low cost "and flying brigades of labor volunteers from every town" to help with the crops.

MECHANICS volunteer to operate peasants' tractors and harvesting machinery. Russian army engineers, utilizing soldiers, show how the work should be done on large government-owned farms.

That is socialism or worse, of course, and makes us all shudder. But it will interest American farmers.

YESTERDAY Roger Q. Williams and Lewis A. Yancey started to cross the Atlantic from Old Orchard, Maine, to Rome, 4,700 miles. They hope to complete the journey in 48 to 50 hours.

The fliers will pass north of the Azores, not stopping. That will

(Continued on Page Four, Col. Seven.)

Vare Witness Assails Judge

WOMAN STATES 'TRUTH' KEPT HER IN JAIL

Homestead Election Official Says Gray 'Had It in for Her' and Hints 'Pressure'

Mrs. Janette Samuels, a Homestead election official, who pleaded no defense to election irregularities, testified at the Vare-Wilson hearing here today that Judge James H. Gray kept her in jail because "I answered his questions truthfully and not the way he wanted."

"There was pressure on him to keep me there," Mrs. Samuels charged. "I knew he had it in for me from the start."

'HEARD A LOT'

"What kind of pressure?" quizzed Attorney Ralph H. Frank, counsel for William B. Wilson.

"I heard a lot," Mrs. Samuels replied. "I heard about him talking to some of his friends in Homestead. Maybe learned something about me that wasn't true."

"But you were released from jail a day after the other women," Frank retorted.

"Maybe," interjected Edward A. Kelly, attorney for Vare," his (Judge Gray's) conscience bothered him."

Mrs. Samuels, a clerk on the board in the First District, Second Ward, partly lost control of herself during the questioning and wept.

DENY IRREGULARITIES

Mrs. Samuels and four other Homestead citizens denied seeing any irregularities in the conduct of the election which has produced this reopened Senate investigation.

Those who disclaimed knowledge of irregularities were Mrs. Marie Etherington and Michael Gretz, members of the election board in the Second District, Second Ward; Mrs. Janette Samuels, clerk on the First District, Second Ward, board; Joseph Franks, Homestead cabaret proprietor ,and Police Capt. James (Bull) Conley. John Forgast, who is serving a three months' term in the workhouse after pleading "no defense" to charges of fraud in connection with the case, said he had been told the ballot box was stuffed, but had seen nothing wrong.

TESTIMONY CONFLICTS

Their testimony flatly contradicted that presented yesterday by Mrs. Susan Uhrin, who charged that Franks and Conley had entered the polling place, taken some ballots to the cellar, marked them and deposited them in the box. She also charged Franks with sending in Negroes to vote under fictitious names and said they received two drinks each for these votes.

Mrs. Etherington, Mrs. Uhrin and two other women who pleaded "no defense" at the trial, were sentenced to 30 days in jail by Judge James H. Gray, but were later paroled after they had made confessions implicating Franks and Conley. Gretz is under probation in connection with the same case.

At the conclusion of the testimony of the five, Ralph H. Frank, attorney for William B. Wilson,

(Continued on Page Three, Col. One.)

Wales, in Uniform, Does Honor for King

LONDON, July 9. — (AP.) — The Prince of Wales, wearing the uniform of a colonel of the Welsh guards, walked from York House to St. James' Palace today, where on behalf of the King he presented the insignia of honors conferred recently on his majesty's birthday. Large crowds watched his arrival at the palace for the ceremony.

Woman to Go Over Niagara in Ball

BUFFALO, N. Y., July 9.—Mrs. Molly Semsen, of Flint, Mich., proposes to go over Niagara Falls in a rubber ball Labor Day. She has motored here to look the situation over. The ball is under construction in Cleveland, she says.

Austen Chamberlain Confined With Cold

LONDON, July 9.—(INS.)—Sir Austen Chamberlain, secretary for foreign affairs in the recently defeated Conservative government, is confined to his bed with a severe cold, the Daily Express states today.

His Birthday

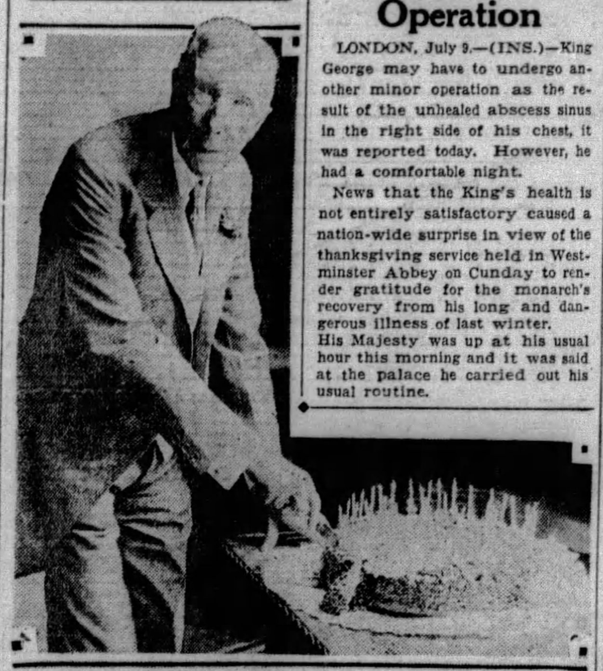

Photo by International Newsreel.

JOHN D. ROCKEFELLER CUTS HIS CAKE

John D., Sr., representing much of the world's wealth, as he cut his ninetieth birthday cake yesterday at his beautiful Pocantico Hills (N. Y.) home, to which poured felicitations from many far-flung quarters.

King George May Undergo New Operation

LONDON, July 9.—(INS.)—King George may have to undergo another minor operation as the result of the unhealed abscess sinus in the right side of his chest, it was reported today. However, he had a comfortable night.

News that the King's health is not entirely satisfactory caused a nation-wide surprise in view of the thanksgiving service held in Westminster Abbey on Cunday to render gratitude for the monarch's recovery from his long and dangerous illness of last winter.

His Majesty was up at his usual hour this morning and it was said at the palace he carried out his usual routine.

What John D. Does at 90 Told by His Biographer

John D. Rockefeller was 90 yesterday. The following intimate etching of the oil king's day is contributed by John K. Winkler. Mr. Winkler has recently published a widely-discussed biography of Mr. Rockefeller, titled, "John D.—A Portrait in Oils."

By JOHN K. WINKLER.

POCANTICO HILLS, N. Y., July 9.—A shriveled yet agile little man with furrowed cheeks, thin lips and ice-blue eyes yesterday sat in a tepid tub happily humming hymns. The buoyancy of his quavering but unparched baritone easily carried beyond the pleasant splashing of the water and to a dressing closet across the adjoining commodious master's bedroom, where a Swiss valet was laying out a natty morning costume—gray cutaway suit, full-length porous underwear, linen shirt with old-fashioned studs and starched bosom and rich silken tie of dark hue.

The gnome-like man in the bath broke into song:

"Onward Christian soldiers,
Marching as to war,
With the cross of Jesus,
Marching on before."

There was emphasis and exultation in the words.

John Davison Rockefeller was joyously marking up another milestone on his march to glory! The master industrialist of the ages was 90. For years he has hummed and recited bits of Biblical lore in his morning tub, and in recent years his invariable birthday saultation to himself has been a baritone rendition of "Onward Christian Soldiers." Appraising himself as a true Christian soldier, he adopts this method, each birthday morning, in celebrating his apparently limitless ability to conquer the calendar.

What a Man! What a Life!

What a man! What a life! What an outlook!

So far as the public was permitted to know, yesterday was just a "usual" day in the life of a world figure.

A highly intelligent Swiss, John Yordi, is Rockefeller's valet. John is now in his eleventh year of service. He is a musician of remarkable ability, and once yearned to appear in concert as a violinist and pianist. He had to put his ambition behind him; but finds a certain musical sublimation in playing the great organ at Kijkuit, the 7,300-acre Rockefeller estate, two miles north of Tarrytown.

John, then, was first to congratulate his master upon having successfully passed two decades beyond the allotted span of man. Incidentally, it is the valet's duty to fill the ample Rockefeller vest pockets each morning with fresh-minted nickels and dimes. On special occasions John D. slips his valet one of each coin as a little remembrance.

All of his servants profit by this striking departure from 100 per cent utilitarianism, on three starred days of the year in the Rockefeller household—January 1, July 8 and September 25. January 1 is the date, 1857 the year, when pious young John Rockefeller was made a deacon of the Erie Street Mission, a poor struggling Baptist Church in Cleveland; July 8, of course, is his birthday; September 25 (1855), the day he went to work as a boy-of-all-errands in a lake front warehouse in Cleveland.

When He Becomes Liberal

John D. makes a point, on each of his three starred days, to deposit as many dimes in the servants' Christmas box as there are servants (house) multiplied by the number of years they have been in his service. For instance, one old laundress has been in the family around 50 years. Each January 1, July 8 and September 25, John D. drops 50 dimes for Margaret in

(Continued on Page Four, Col. One.)

CHICAGOAN HERE TO BUY OUT YELLOW CAB

Miller Admits Negotiating For Purchase on Behalf Of $40,000,000 Concern

Ernest H. Miller, president of the recently formed $40,000,000 Parmelee Transportation Company of Chicago, is in Pittsburgh, negotiating for the purchase of the Yellow Cab Company.

Interviewed at the William Penn Hotel today, Mr. Miller admitted he was trying to acquire the local company, but was unwilling to go into details in discussing the transaction.

SEEKS ENTRY HERE

The Parmelee Transportation Company, organized in May, has already taken over the Yellow Taxi Corporation of New York and the Yellow Cab Company of Chicago, he said, and also the Parmelee Company, which conducts a baggage transfer business in Chicago. It now seeks to extend its operations to Pittsburgh and possibly other cities.

Efforts to get in touch with Walter S. Laird, president of the Yellow Cab Company, were unsuccessful.

Edward F. Kram, treasurer of the company, and John G. Frazer, of Reed, Smith & McClay, counsel for the company, both said they knew nothing of any negotiations for the cab company's sale.

STARTED DURING STRIKE

The Yellow Cab Company was formerly the Pullman Taxicab Company. The first Yellow cab appeared on the streets of Pittsburgh on May 29, 1919, during a street car strike. On May 9 last the company had 641 drivers on its payroll. The stock of the company is owned almost exclusively by the Laird family.

The Yellow Cab Company and Green Cab Company filed notice in April of intention to raise rates in May. The Sun-Telegraph called the attention of Mayor Charles H. Kline to the matter, and the city prepared to oppose the rate increase. The two companies thereupon withdrew their applications for permission to increase tariffs. They said, however, that they could not give the best service at the existing rates.

BANK SWINDLER GETS 3 YEARS

In the presence of his two young children Ferruccio W. Ronchetti, 47, former manager of the foreign department in the First National Bank at Bridgeville, today was sentenced to serve three years in the Federal Penitentiary at Atlanta, Ga., after he had pleaded guilty to embezzlement of $23,621.65 before Judge Nelson McVicar.

"I lost the money speculating in the stock market," Ronchetti confessed.

Ronchetti embezzled $45,000, but returned about $12,000, Assistant United States Attorney James I. Marsh told the court.

The banker was indicted in May, but was a fugitive until a few days ago when his attorney, Frank J. Zappala, informed government authorities that Ronchetti would appear and plead guilty.

Ronchetti embezzled the money between June, 1926, and December, 1928, by lowering the deposits of clients in the bank's records, Marsh reported.

Last January, when he was under surveillance, he promised agents of the bonding company that if they would accompany him to Providence, R. I., where he had "a rich friend," he would make up the losses. On the return trip, having failed his promise, Ronchetti, hatless and coatless, escaped from the train, Marsh said.

In the Sun-Telegraph Today

Weather Detail	Page 4
Radio Programs	Page 11
Theaters, Movies	Page 16
Society	Page 18
Fiction	Page 24
Magazine	Page 25
Sports	Pages 26, 27, 28
Finance	Pages 28, 29, 30, 31, 32

Ocean Flier's Farewell Kiss From Wife

Photo by International Newsreel.

WIFE BIDS YANCEY GOOD-BYE

Mrs. Yancey bidding her sea-flying husband, Capt. Lewis A. Yancey, farewell on the beach at Old Orchard, Me., from where he took off with Roger Q. Williams in the Pathfinder, formerly the North Star, in an effort to fly to Rome.

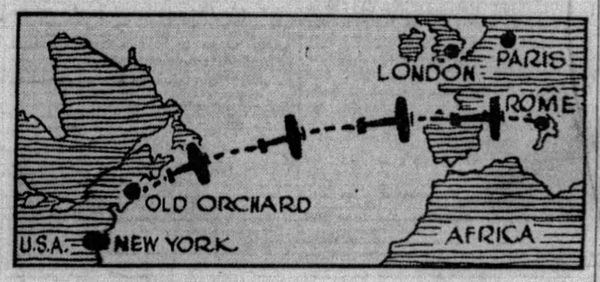

ROUTE THE PATHFINDER FOLLOWS TODAY

Rome Plane's Pilot Plans Daily Flights to Europe

By ROGER Q. WILLIAMS.

Pilot of the Pathfinder, which hopped off from Old Orchard, Me., for Rome, yesterday.

(Written especially for the Hearst newspapers and King Features Syndicate, Inc.)

OLD ORCHARD, Me., July 9.—Ever since I began flying back in 1910, I have been trying to look ahead a number of years and anticipate the needs and potential stabilizing influences of aeronautics.

After spending 19 years in aviation, I am convinced that the phase of the industry which holds the greatest promise is the establishment of a daily trans-Atlantic mail and express service. Believing that the time has arrived for the inauguration of such commercial service, I am making this flight to Rome in an effort to gain some of the data which will be indispensable for mapping out the course over which I believe that such a connecting line can be established.

Maps Different Route

Although I am not going to pilot the Pathfinder over the route I have tentatively selected, I expect to encounter somewhat the same flying conditions as will prevail over the sections of the ocean which are to be included in the proposed mail route. I am taking the Pathfinder over a different trip solely because it is a land plane and not a sea boat.

Within five years, I believe, a trans-Atlantic daily air mail service will be established which will connect New York City and the continental capitals, giving 48-hour service. My plan is to make the first day's air hop from New York City to Bermuda, then through the night to the Azores, and the second day's flight from there to the Spanish coast.

That will permit mail to come from, say, London to New York City in a little over 33 hours. There will be tremendous profits from such service, and it is likely that one or more of the European nations will be willing to subsidize such an undertaking.

Sees Radio Beacons

For perhaps the first two years of its operations the line will carry no passengers, just mail and fast express. Then, after the mechanical difficulties of such an air service have

(Continued on Page Four, Col. Two.)

PATHFINDER UNSIGHTED; WEATHER PERFECT

Plane Due to Reach Europe's Coastline at 5 P. M. Today; Wind Should Aid Speed

International News Service.

ROME, July 9.—Although the trans-Atlantic plane Pathfinder, Rome-bound from Old Orchard, Me., is not due until tomorrow morning, powerful beacon lights will blaze all night long from every landing field around Rome.

Orders to keep all the fields lighted up throughout the night were issued this evening by the air ministry.

Every aid will be given the fliers to facilitate a landing whether they arrive by daylight or in darkness.

Preparations went ahead with great speed here today to welcome the fliers.

Commander Patrick Bellinger, assistant naval attache at the United States embassy here, is leading preparations for receiving the fliers, and he is in constant touch with Ambassador Fletcher, who recently resigned his post, but who is anxious to be on hand to greet the airmen when they arrive.

EXCITEMENT RUNS HIGH

Ambassador Fletcher is vacationing at Montecatini, but plans to return to Rome just as soon as he is assured the fliers have a good chance of reaching their goal.

As the hours passed with no untoward news of the fliers, excitement here reached a fever pitch, as, if their flight is successful, Williams and Yancey will be the first trans-Atlantic fliers to land in Rome. Rome has on various occasions been the goal of ambitious flights, but none has ever succeeded.

NO WORD OF PLANE

NEW YORK, July 9.—(INS.)—Hurtling toward their goal at distance-devastating speed, Roger Q. Williams and Capt. Lewis Yancey today were believed well on their way to Rome, bound on the longest non-stop flight ever attempted.

It is highly probable that the plane will be sighted when—and if—it touches the coast line of Europe.

Favorable winds should have increased the Pathfinder's normal

(Continued on Page Two, Col. Two.)

PIRATES SEEK CLEAN SWEEP

NEW YORK, July 9.—The Pirates are anxious to make it three in a row over the Robins this afternoon, now that they have hurdled the Johnny Morrison barrier successfully. Remy Kremer is all set to work for the Freebooters in the last game of the series. Either Ray Moss or Clise Dudley is expected to twirl for the Robins.

Defeated only once this year, Burleigh Grimes won his fourteenth decision of the season yesterday as Morrison bowed in his first defeat of the year. Johnny had six victories before he accepted the bitter potion.

The Pirates still hold to their first place honors by a narrow margin, the runner-up Cubs being in a position to jump to the lead should the Pirates falter. The Buccos, however, look great as they carry on their second eastern invasion.

After finishing here tomorrow the Pirates will move to Philadelphia for a series. The Pirates will leave for Philadelphia tomorrow night. A four-game series with the Phillies will open there Wednesday.

'Believe It or Not'
By Ripley
Appears Today on Page 26

DRIVER BEATEN, WAGON SET AFIRE IN MILK STRIKE

GANG ATTACK IMPERILS HORSES

Witness Cuts Loose Plunging Team After Gang Fells Driver and Ignites 'Gas'

Five men early today stopped a wagon of the Liberty Dairy Products Corporation at Fifth avenue and Gist street, dragged the driver from his seat and beat him into unconsciousness, poured gasoline over the floor of the wagon and set it afire.

They ran away without unhitching the plunging horses.

The animals were saved by a man who witnessed the attack and cut them loose, while another bystander sounded a fire alarm.

DRIVER BEATEN

Jackson Segal, of 7341 Bennett street, told police his wagon was forced to the curb by a United States mail truck, which sped on. Before he could get his wagon started up again, he said, the men surrounded it and dragged him into the street and beat him. He was given medical aid by a nearby physician and sent to his home.

Witnesses told police that while four of the men beat the driver the fifth climbed into the wagon, poured the gasoline over the floor from a can and threw a lighted match into it. As the flames leaped up the men ran away.

SEE GANG'S WORK

Police were inclined to believe the men were the same five who early yesterday took possession of a Liberty wagon in front of the Jenkins Arcade and drove it to the ramp leading from Duquesne way to the Manchester bridge approach, and after unhitching the horses, upset the wagon. The horses were found wandering about in the vicinity by the driver who followed the wagon.

The attack yesterday was the first act of violence in several weeks in the long drawn-out strike of drivers of the dairy company.

34 INJURED WHEN TRAIN RUNS PAST SIGNAL

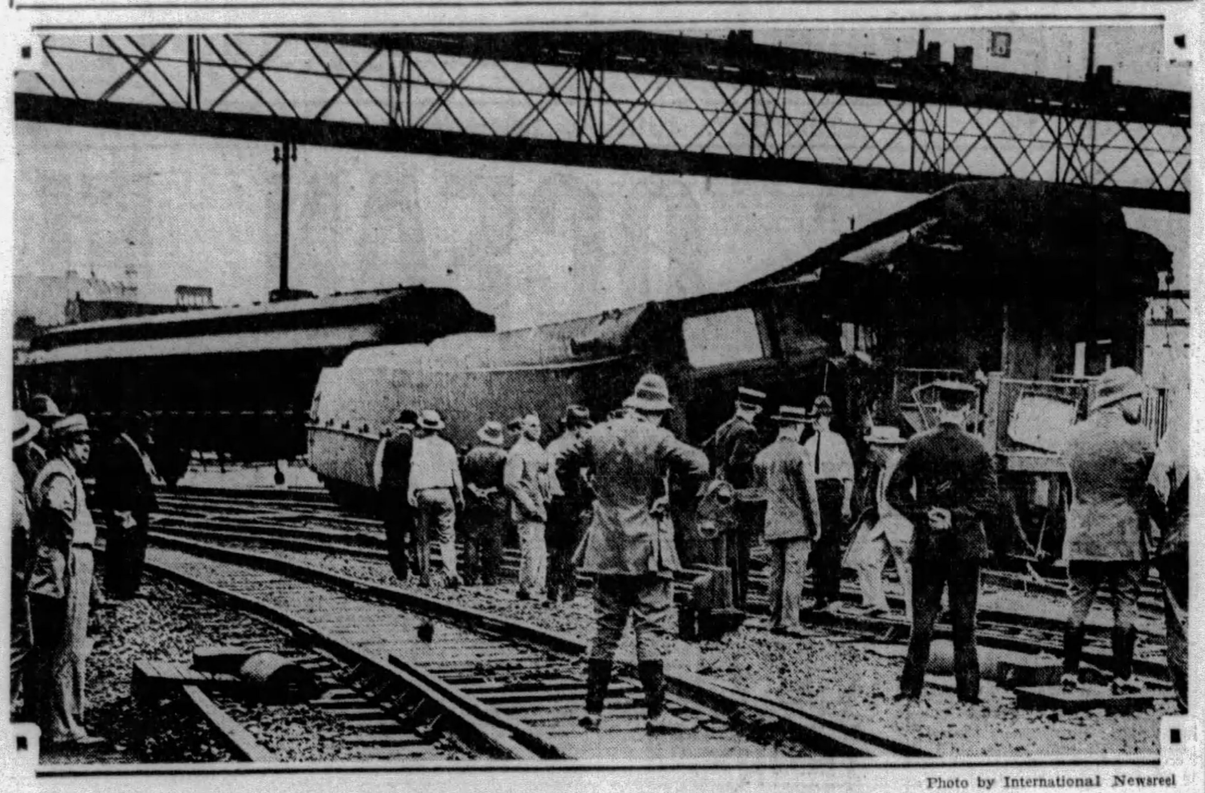

Photo by International Newsreel

WRECKERS AT TASK OF RIGHTING 'FRISCO TRAIN AFTER CRASH OUTSIDE OF DEPOT

When the 'Frisco train shown upset ran through a stop signal while entering the Union Station at St. Louis, it was wrecked by the Burlington local shown standing on the far track at the right. Thirty-four commuters were injured in the upset.

SMALL MONEY, $2,000,000 OF IT, ARRIVES

Tabloid Currency Reaches Pittsburgh — Distribution Through Banks Set

Approximately $2,000,000 in new tabloid United States currency is being distributed today to patrons by 600 banks in Pittsburgh and Western Pennsylvania.

The money was put out through the Pittsburgh branch of the Cleveland Federal Reserve Bank in denominations of $1, $2, $5, $10 and $20 bills, with about $2,000 put up in each package distributed.

The banks served by the local branch of the Federal Reserve system will receive their share in accordance with each bank's deposits. The first allottment is being distributed on the basis of one-tenth of one per cent of each bank's average monthly deposits.

Of the amount of money allotted to the banks in this section, approximately $1,500,000 was shipped to banks outside of Pittsburgh and $500,000 to the banks within the city.

It is expected that it will require several days to ascertain just what demands will eventually have to be met in supplying the requests of customers of financial institutions. However, there will be a steady but gradual exchange of old and new currency until the situation has been met in accordance with the plans of the United States Treasury.

Lad Killed

CHARLES R. CAMPBELL, 7

22 TRAPPED IN SUNKEN SUB

British Crew Believed Dead Following Crash With Another Undersea Boat

International News Service.

LONDON, July 9.—Twenty-two officers and seamen are missing and are believed to be dead as the result of a collision of the British submarines H-47 and L-12 off St. David's Head in St. George's Channel today when the H-47 was sunk.

All hope that the men trapped in the submarine would be saved has been given up, First Lord of the Admiralty A. V. Alexander announced in the House of Commons this afternoon.

TWO SURVIVORS

According to the admiralty, the only known survivors from the H-47 were Lieut. R. J. Gardner, the commanding officer, and the telegraph operator.

The admiralty chief stated both submarines were part of an international submarine flotilla proceeding on maneuvers from Lamlash to Portland.

He said no definite details regarding the circumstances of the accident were available as yet.

"Steps are being taken with all dispatch to locate the H-47," he said, "but to salvage her in such deep water is most improbable. The best diving apparatus available has been sent to the scene."

The H-47 was one of the smallest submersibles in the British navy. The L-12 is a craft about twice its size.

The admiralty stated that both submarines were on the surface when the collision took place.

DOWN 50 FATHOMS

Details were given in the following brief statement:

"The submarine H-47 sank after a collision. The accident occurred this morning 22 miles due west of Fishguard, Wales. An attempt will be made to salvage the H-47, which is lying in 50 fathoms of water."

The H-47 figured in another accident in December, 1926, when she collided with the H-32. Both returned safely to harbor.

ROME TO FETE SEA FLIERS

(Continued from Page One.)

cruising speed of 100 miles by 10 to 15 miles, it was estimated here.

Traveling at a continuous pace of from 100 to 125 miles per hour, the plane should touch the European coast line at approximately 5 p. m. today, New York daylight savings time.

Although vessels all along the plane's route had been instructed to report immediately if the Pathfinder were sighted, no word was received last night to state that the plane has been seen winging through the clouds. There was no apprehension on this account, however, as Williams and Yancey planned to fly at an altitude of 6,000 feet, far above the clouds.

If Williams and Yancy follow the course they mapped out before the take-off, they will pass several hundred miles north of the Azores about noon today, New York time.

4,700-MILE TRIP

The total distance of the proposed flight is 4,700 miles, the greatest distance any fliers have attempted to span without a stop. If Williams and Yancey succeed in their attempt, they will thus establish several records. Distance, endurance without refueling and that of blazing the first aerial trail between America and Rome.

If all goes well on this great flying venture, Williams and Yancey should bring their powerful plane to rest on one of the four flying fields outside of Rome shortly after noon tomorrow. If they accomplish the water jump safely, the success of the flight as a trans-Atlantic crossing at least will be assured, for over Europe they will follow a course that affords many opportunities for a safe landing in case of emergency.

TAKING BIG CHANCE

Unlike Maj. Ramon Franco and his three Spanish companions who were rescued recently off the Azores after being forced down on a trans-Atlantic flight attempt, Williams and Yancey will have scant chance of escaping with their lives if their Wright whirlwind motor fails.

The Pathfinder is unequipped with floats or pontoons, and is utterly devoid of life-saving apparatus. The absence of any wireless set, sending or receiving, also accentuates their isolation in the cockpit of the big plane.

They left Old Orchard in the realization that if disaster came, it would come swiftly and mercilessly, with no chance of escape and probably with such speed they would have difficulty to realize their fate before the huge ship plunged into the waves.

STRONG WIND AIDS

According to latest weather reports, the airmen are being aided by a tailwind of 20-mile an hour velocity. Coupled with the lightening of their load as the fuel supply becomes depleted, this should vastly increase the cruising speed of the plane, and aeronautical experts today expressed the belief that Williams and Yancey may set an astonishing record for speed provided disaster does not ruin their effort.

Pathfinder Flight Log

NEW YORK, July 9.—(INS.)—Following is the log of the monoplane Pathfinder on its flight to Rome.

Monday—8:49 a. m. (New York Pathfinder making good progress, daylight saving time) left old Orchard, Me., for Rome.

9:14 a. m. Coast Guard amphibian plane, accompanied Pathfinder for short distance out to sea, reported

9:50 a. m. escort plane turns back, reporting Pathfinder going fine about 75 miles off Portland lightship.

Tuesday — 4 a. m. — Pathfinder should be well past the half-way mark over the Atlantic, having covered 2,000 miles of the total distance if no accident occurred.

PARIS, July 9.—(AP.)—French authorities have given instructions at all points along the west coast to keep a sharp lookout today for the airplane Pathfinder, which left Old Orchard, Me., yesterday for Rome.

The admirals at Cherbourg and Brest were advised to inform shipping of the flight and to report promptly if the plane was seen. Airfields were to have everything in readiness to afford them assistance in their journey over France.

WEATHER PERFECT

HORTA, the Azores, July 9.—(INS.)—Perfect flying weather prevailed off the Azores at noon today.

Up to that time the Bellanca monoplane Pathfinder, bound from Old Orchard, Me., to Rome, had not been sighted, nor had any ships off the coast reported hearing airplane motors.

AIR ENDURANCE RECORD NEAR

CULVER CITY, Cal., July 9.—(INS.)—With victory in sight, Loren W. Mendell and R. B. (Pate) Reinhart courageously battled on today to achieve their goal of a new world's refueling endurance record.

The motor of their Buhl plane Angeleno functioning without a miss, the two airmen continued to soar over the airport here after passing the one hundred and seventieth hour of sustained flight.

Only five hours separated the aerial partners from their objective. If they are still in the air at 2:35 o'clock this afternoon (Pacific Coast time) they will have set a new mark, surpassing by one hour the recent record-establishing performance of two Cleveland aviators.

FRENCH PLAN DEBT DEBATE

PARIS, July 9.—(AP.)—The French cabinet today decided to open the floodgates Thursday on oratory in the Chamber of Deputies relating to the ratification of the debt accords with America and Great Britain.

Premier Poincare himself will be the first speaker. He indicated it probably would take him the entire first day to review the situation for the chamber, which will be asked tonight to leave Thursday and the succeeding days of its calendar for the debt discussions.

The Premier already has spoken for six days in favor of the accord before the chamber's finance and foreign affairs committees, both of which later voted in favor of anti-government resolutions expressing necessity for a safeguard reservation in the ratifications.

Woman Ends Life By Shooting Self

ELLWOOD CITY, Pa., July 9.—Mrs. Robert Atwood, 35, ended her life at her home on the J. C. S. Jackson farm, near here, today by shooting herself in the head, according to a report to the coroner. She had been in ill health for several months. The body was found by her husband. She leaves three children.

Miner, Injured by Fall of Slate, Dies

BROWNSVILLE, Pa., July 9.—Joe Hito, 36, of Maxwell, died in the hospital here from injuries from being caught under a slate fall in the Frick mine at Maxwell. He leaves a wife and child.

Grove City Drops Daylight Police

GROVE CITY, Pa., July 9.—Borough Council has approved a plan which provides that no policemen will be on duty here during the day throughout the present month.

Convicted Bomber Sentenced to Pen

BEAVER, Pa., July 9. — Louis Phillips, of Beaver Falls, convicted for complicity in the bombing of the home of Chief of Police William Davidson, of Beaver, was sentenced by Judge Frank A. Reader to serve from three and half to seven years in the penitentiary. Phillip's sentence will begin as soon as he completes a three-year sentence in the workhouse for violation of the prohibition laws.

Oil City Youth Fails to Escape

FRANKLIN, Pa., July 9.—A few minutes after he was sentenced to the Huntingdon Reformatory, Arthur Johnson, alias Carl York, of Oil City, made a break for liberty as Sheriff Skelly led a party of four prisoners from the court house to the county jail. Lon Baker, court house custodian nabbed the youth just as he turned the corner of the jail barn.

KIDNAPERS KILL BOY VICTIM

BOSTON, Mass., July 9.—"Patsy has carried out his threat."

With this cry of an anguished mother as a clue, police of several cities today were making a concentrated search for a gang of Black Hand killers, following the discovery of the mutilated body of 10-year-old Salvatore de Mora in a Marsh land near here.

The killing was blamed directly on Black Handers when the father of the slain boy, whose alleged attempts at bootlegging aroused the wrath of gangs, turned over letters demanding $5,000 ransom. This amount was paid, but the killers murdered the boy and tossed his body into a marsh, according to the father.

While identifying the body of the boy, his mother, on noticing that the killers had removed religious trinkets and other medals from the boy's clothing, wailed:

"Patsy has carried out his threat."

The boy had been missing since June 20.

Protests Widening Of Homewood Ave.

Henry R. Worthington, owner of property at 811 Homewood avenue, has protested to Council against the proposed relocation of that thoroughfare to a width of 60 feet.

Hit-Run Motorist Leaves Man in Road

AMBRIDGE, Pa., July 9.—State highway patrolmen are seeking the hit-run driver who, after running down Nick Oake, 52, workman, left the man unconscious along the Beaver road.

FALLING WALL KILLS BOY

Playing with his sisters in the back yard of his home, safe from automobile traffic, Charles R. Campbell, 7, of Grandview avenue, Bon Air Farms, Penn Township, was killed when a retaining wall collapsed and buried him last night.

The wall, about two feet high, apparently had been undermined by the recent heavy rains and gave way as the children were playing in a pool of water several inches deep at its base.

Attracted by the screams of his sisters, Margaret, 9, and Marion, 6, other members of the family extricated the body. The boy's head was crushed by the falling wall.

Pittsburgh Woman Enters Air Derby

CLEVELAND, O., July 9.—(AP.)—Mrs. Louise McPhetridge Thaden, of Pittsburgh, former holder of the women's airplane endurance and speed records, filed today the first entry in the women's trans-continental air derby which is to terminate at the Cleveland airport August 26, the second day of the 1929 national air races and aeronautical exposition here.

The flight will start at Santa Monica, Cal., August 18, and air race officials have anticipated the entry of 35 women. Prizes totaling $6,000 in cash and a $3,000 trophy are to be awarded.

Prizes Awarded For Best Essays

RIDGWAY, July 9.—A report on the 49 essays written by members of the Junior High School has been made by Mrs. Banks McAllister, of the W. C. T. U. The prize for the best was awarded to Helen Bruner, $5; the second to Ruth Engmand, $3, and the third to Charles Luty, $2.

W. VA. WOMAN'S DEATH PROBED

ST. LOUIS, July 9.—(AP.)—An autopsy was ordered today in an effort to determine the cause of the death of Mrs. Catherine S. Young, 55, divorced wife of James A. Young, real estate dealer of Morgantown, W. Va., who was found dead in a hotel room here last night.

Authorities said there were no marks of violence on the body, which was on the floor, with the head and shoulders under the bed. Examining physicians said she had been dead about 12 hours. C. H. Blair, house detective at the hotel, said Mrs. Young had asked him to notify a banker at Pt. Pleasant, W. Va., if "anything happened."

28th Ward Workers Hold Malone Rally

Republican organization workers representing every district of the Twenty-eighth Ward met at Malone headquarters on Stratmore avenue, Crafton Heights, last night to promote the candidacy of James F. Malone, president of Council, for the Republican nomination for mayor. Speeches were made by Malone and by Attorney Benjamin Lencher.

U. S. Flier Awarded World Air Record

PARIS, July 9.—(AP)—The International Aeronautical Federation today officially recognized as a new world seaplane altitude record the mark of 11,753 metres (38,559 feet) established by Lieut. Apollo Soucek, of the United States Navy on June 4.

Lieut. Soucek exceeded by 564 feet the record of 37,995 feet made by Lieut. C. C. Champion, of the United States Navy two years ago.

Victim of Crash Dies in Hospital

CUMBERLAND, Md., July 9.—James Harold Watson, 28, of Ridgeley, W. Va., opposite this city, is dead at Allegany Hospital after having been unconscious 48 hours from injuries suffered in an automobile accident on Frankfort road. Jack Corrigan, this city, was driving the machine which crashed into a culvert, police say.

SLAYER HANGS SELF IN CELL

WELLSBORO, Pa., July 9. — (AP.)—Patrick Johnson, awaiting sentence upon conviction of second degree murder in connection with the fatal shooting of his wife at their home near Sabinsville, last spring, hanged himself in his cell in the Tioga County jail, during the night. The body was found when a prison guard brouht Johnson's breakfast to the cell.

He had piled magazines on a chair and attached a piece of twine to a bar, kicking the magazines out from under his feet.

Police Seek Girl Gone Since Sunday

NEW CASTLE, Pa., July 9.—Efforts of the New Castle police to locate Mary Bashara, aged 15, daughter of Charles Bashara, have so far been without success. The girl left home Sunday morning to attend mass at St. Vitus Church and has not been seen since.

Secretary of Navy Salt Water Sailor

NORTH HAVEN, Me., July 9.—(AP.)—The Secretary of the Navy knows boats. Mr. Adams was at the wheel of the yacht Vanitie when she trimmed her old rival, the Resolute, again in a 16-mile run of the Eastern Yacht Club.

Pair Married in '72 Observe Anniversary

GREENVILLE, Pa., July 9.—Mr. and Mrs. Charles Russell, who were married here in 1872, celebrated their 57th wedding anniversary at their home in Warren, O. Five children were home for the day.

Girl Champion Eats 100 Ice Cream Cones

NEW KENSINGTON, Pa., July 9.—One hundred ice cream cones in one hour and 45 minutes is the mark set by Miss Caroline Bierhals, 18, diminutive Second avenue girl, last night. As a result of her gastronomic feat, Miss Bierhals may lay claim to being the world's champion ice cream eater.

A wager between herself and a friend is said to have started the frozen dessert marathon. At any rate, by the time cone No. 100 was downed, a gallery of a hundred persons stared with amazement at Miss Bierhals.

She started eating at six o'clock and had completed the last cone shortly before eight o'clock. Sonia Slovic, better known for her marathon dance performance, was the official "scooper," filling the hundred cones as they were needed.

Miss Bierhals, aluminum company employee, reported to her work as usual today with no complaint worse than a sore side.

Confident, Calm, Fliers' Wives Await News

By JAMES L. KILGALLEN.

NEW YORK, July 9.—(INS.)—With the fortitude that characterizes the wives of history-making airmen, Mrs. Roger Q. Williams and Mrs. Lewis A. Yancey, wives of the two aviators who are flying from the United States to Rome, today calmly waited for news of the progress of the Bellanca monoplane Pathfinder.

Mrs. Williams, at her home in Richmond Hill, tuned in the radio and nonchalantly engaged in a game of bridge with neighbors who visited her.

"Excited?" she asked, in response to a question. "Why be excited? I have known for a long time he planned to make this flight and I am thoroughly prepared for this—would you call it ordeal?

"I am confident Roger and Mr. Yancey will make it. Roger and I have talked about this for three years. Wives of aviators must be philosophic. You've got to enter into the spirit of the things that make your husband happy, and Roger has thought of little else than this flight."

Mrs. Williams, a pretty woman with large hazel eyes, said she doubted that she would go to Rome, saying: "I have seen too much of these plaudits for aviators' wives."

Mrs. Yancey declared she will sail for Rome as soon as she hears that the Pathfinder has reached that city. She returned to her home in New York City after seeing her husband take off at Old Orchard Beach, Maine.

"I'm not exactly worried—I just seem to be in a fog, somehow," said Mrs. Yancey. "I know the boys will reach Europe safely.

"My husband was sure they'd make it. His last remark to me was typical. He smilingly remarked that it 'was all in a day's work.' That man just hasn't any nerves.

"I urged 'Lon' to make this trip. We have talked it over for two years. I have gone over plans with him time and again. I am not worried, but I sure am hoping for good news. I want the whole world to know I am proud of my husband."

G.O.P. CELEBRATES BIRTH

Photo by Wide World

Parade passing through the downtown section of Jackson, Mich., during the celebration there of the birth of the Republican party by local and national leaders. Jackson claims the beginning of the G. O. P. there in 1854.

PARADE PASSING THROUGH JACKSON (MICH.) BUSINESS DISTRICT

Undersea Craft Disasters Take Heavy Toll

NEW YORK, July 9.—(AP.)—Submarine disasters have taken a heavy toll of life in the naveis of the world. Some of the major accidents to undersea craft follow:

March 24, 1915—United States submarine F-4 sunk in Honolulu Bay. Loss of life 21.

March 23, 1922—British submarine sunk by another British sub off Gibraltar. Death toll 23.

August 21, 1925—Japanese submarine foundered beside a dock at Kobe, Japan. Eighty-five dead.

January 10, 1924—British submarine L-24 sunk by British battleship off Portland, England. Death list 43.

March 19, 1924—Japanese submarine sunk by Japanese battleship off Sasebo, Japan. Forty-nine dead.

September 25, 1925—United States submarine S-51 sunk off Block Island, R. I., by steamer City of Rome. Thirty-three dead.

December 17, 1927—United States submarine S-4 sunk off Provincetown, Mass., by coast guard cutter Paulding. Forty dead.

August 6, 1928—Italian submarine F-14 sunk in Adriatic Sea in collision with destroyer. Thirty-one dead.

Dog, War Veteran, Given Burial as 'Hero'

WEST ORANGE, N. J., July 9.—(AP.)—A stray dog that became a battle-scarred veteran of the A. E. F., today lies in a military grave in a local cemetery.

His tombstone bears the epitaph: "Rags—Wounded in action with the American Expeditionary Forces"—the lone mourner at his funeral yesterday was Joseph L. Bock, a retired member of the East Orange fire department, to which Rags had attached himself during the years following his return from the war.

Bock said the dog joined the Eleventh Engineers one morning in the Argonne, scampered along with the regiment whenever it went into action and trotted proudly at its head on tthe march into Germany. The dog was slightly wounded by shrapnel and severely shell shocked. He died a natural death, and Bock purchased for him a satin-lined casket about which he wrapped an American flag.

CHINESE ENVOY'S WIFE INVOLVED IN GIRL RING PROBE

OPIUM FOUND IN WOMAN'S BAGGAGE

Deportation of Chinese Vice Consul at San Francisco Probable Following Seizure

International News Service.

SAN FRANCISCO, July 9.—Reports that Chinese girls brought here as personal servants from China by Mrs. Ying Kao, wife of the Chinese vice counsel here, had been sold into slavery were being investigated today, it was announced by Customs Agent John Smith.

Mrs. Ying, in whose trunks were found smuggled opium valued at $600,000, has made several trips to China in recent years, according to Smith.

DEPORTATION LIKELY

WASHINGTON, July 9.—(INS.)—Ying Kao, Chinese vice consul at San Francisco, in whose wife's seven trunks was found opium valued at more than half a million dollars, probably will be forced to return to his native land as a result of the exposure, it was learned authoritatively today.

While customs officials debated whether to prosecute the Chinese consul and his pretty wife under the laws against smuggling, State Department officials were considering the advisability today of summarily canceling Ying Kao's exequatur. Once this cancellation is made, it becomes automatically impossible for the consul to remain in the United States.

UNUSUALLY LARGE HAUL

No action will be taken until a complete report is received from San Francisco as to all the circumstances in the opium seizure. Narcotic officials characterized it today as one of the largest hauls on record.

Foreign consuls and vice consuls have no diplomatic immunity from prosecution such as is enjoyed by ambassadors and ministers and members of their staffs. A foreign consul can be sent home any time by the simple method of canceling his exequatur. Such action is not infrequent when consular officials violate the laws of the country to which they are accredited, or where they make themselves persona non grata.

VICE CONSUL SINCE 1925

Ying Kao has been Chinese vice consul at San Francisco since 1925. He has no redress against the customs officials who smashed his wife's trunks and discovered several thousand tins of the forbidden opium.

The question of whether Ying Kao and his wife are to be prosecuted criminally apparently is to be left to the district attorney at San Francisco.

Orders were telegraphed to customs authorities at San Francisco today to turn over all the evidence in their possession to the district attorney "for such action as he deems proper." Orders also were issued to the customs authorities to proceed with the examination of all the Ying Kao baggage, including those personal effects which were not touched in the first examination.

The seizure was made on information cabled by American narcotic operatives in China, it was learned here. The investigation is now proceeding to determine whether an organized narcotic ring is behind the Ying Kao shipment.

Father, 98, Gives Bride, 70, to Man, 81

MILFORD, Neb., July 9.—(AP.)—William H. Campbell, 81-year-old Civil War veteran, and Mrs. Ida B. Carter, 70, a descendant of Daniel Boone, were married last night at the state Soldiers' Home. The bride was given in marriage by her 98-year-old father, Hiram Boon, an inmate of the home.

SIFTING VOTE FRAUDS

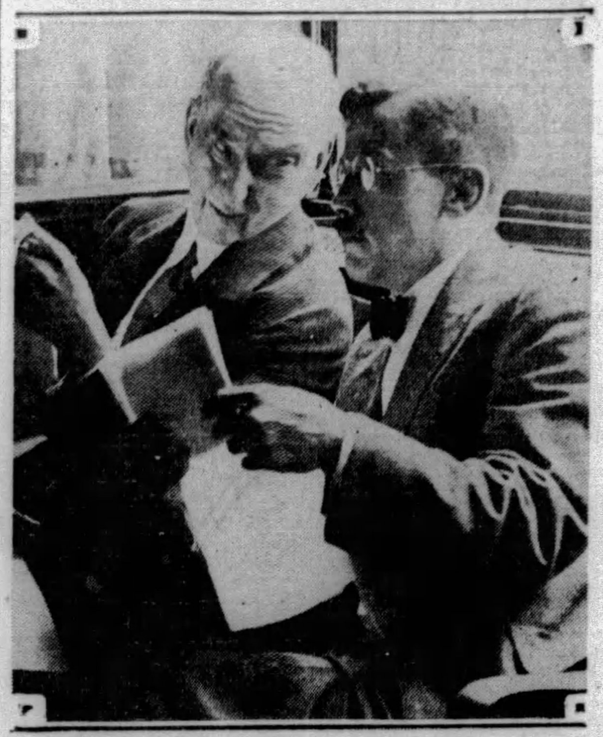

Photo by Pittsburgh Sun-Telegraph

SENATOR WATERMAN RALPH H. FRANK

Senator C. W. Waterman, Colorado, conferring with Attorney Frank, representing Wilson, over papers in the Vare-Wilson reopened vote fraud investigation, continuing today.

Photo by Pittsburgh Sun-Telegraph.

MRS. SUSAN UHRIN EDWARD A. KELLY

Mrs. Uhrin, Homestead, testifying in the investigation. She was one of four women whose confessions reopened the case and she told that she saw 25 ballots marked and dropped in the ballot box in Homestead's Second District, Second Ward, by two men.

Photo by Pittsburgh Sun-Telegraph

BURGESS JOHN CAVANAUGH FOLLOWING CASE

Burgess Cavanaugh, political leader in the Homestead district, intent upon the movement of the investigation.

G. O. P. SPEEDS UP TARIFF ISSUE

Watson Orders Senators On Finance Committee to Have Bill Ready August 19

WASHINGTON, July 9.—(AP.)—Speeding up of tariff bill work by the Senate Finance Committee to insure its preparation for the Senate by the time the recess ends August 19 is demanded by Senator Watson, of Indiana, the Republican leader.

His move is seen as the first step in an administration effort to wind up the tariff contest before the regular session opens in December. Chairman Smoot of the committee has been apprehensive of late that the bill would not be ready by August 19.

President Hoover wants this highly controversial legislation out of the way and on the statute books before the biennial congressional campaigns begin next spring. The Republicans want to keep the impending tariff struggle in the Senate out of that campaign, if possible.

Democrats have given informal assurance that they will co-operate to see that the tariff bill is acted upon during the extra session. But the Republican independents who are organizing in opposition to the House measure have given no indication that they are in a hurry to see the legislation enacted.

The Senate tariff contest is more than a month away but there are many predictions already of stormy days and perhaps lengthy debate.

Altogether the outlook is dubious, and Senator Watson, the administration pilot in the Senate, is getting out the whip to apply with the spurs in the drive to get the issue settled before December.

CANADIAN RUM TIDE CHECKED

WASHINGTON, July 9.—(INS.)—Liquor exports from Canada to the United States through the port of Windsor were reduced from 470,033 gallons in June, 1928, to 112,878 gallons in June, 1929, Assistant Secretary of the Treasury Seymour Lowman announced today.

The figures were supplied by the Canadian collector of national revenue.

"The port of Windsor comprises that territory commonly referred to as the Detroit sector," Lowman said.

"An extraordinary effort to tighten up the Canadian international boundary is being made by customs agents all along the line, with the co-operation of the coast guard and the Prohibition Bureau.

"Official figures for the entire Dominion for June are not yet available, but it is understood that these figures will show a very marked decrease."

1,700 Japanese Try To Win Fishing Prize

HONOLULU.—Seventeen hundred Japanese of this city took part in the third annual fishing contest sponsored by Nippu Jiji, Japanese daily newspaper, at Kaena Point recently. More than 1,000 pounds of fish were caught by throw line and drop line, first prize going to one Imamura with a total of 20 pounds.

Japanese Beetle Not Traced Here

The Japanese beetle hasn't yet made its appearance in Pittsburgh, according to D. E. Brubaker and a crew of seven experts from Norristown, who have been investigating reports of his presence here. They are working under the Federal and State agriculture departments.

GOES ON VISIT, GETS MARRIED

MARY ELLIS IN BRIDAL COSTUME

Miss Ellis, star of the stage, was visiting New Milford (Conn.) friends with Basil Sidney, actor. Suddenly they decided to get married. Today they're Mr. and Mrs. Sidney.

AIR-RAIL TOURS NEAR GOALS

KANSAS CITY, July 8.—(AP.)—Transcontinental air-rail passenger service of the Transcontinental Air Transport, Inc., and associated railroads was running smoothly today with the first group of westbound passengers, who left New York Sunday night, nearing the Pacific Coast on the last stage of the journey by air.

Two planes took off from Clovis, N. M., at 8:10 and 8:14 o'clock this morning (Mountain Time) for Los Angeles. The westbound travelers made an overnight rail journey from Waynoka, Okla., to Clovis, after flying yesterday from Columbus, O., the eastern air-rail transfer point.

Arriving in Los Angeles late today, the passengers will complete a 48-hour trip from coast to coast.

Eastbound passengers, who left Los Angeles yesterday morning aboard a plane piloted by Col. Charles A. Lindbergh for part of the journey, took the air again this morning at Waynoka for Columbus, after spending a night on a Santa Fe train between Clovis and Waynoka. The train was about 20 minutes late, causing a delay, but Transcontinental Air Transport officials said the time would be made up on the flight eastward. The first plane left Waynoka at 9:22 a. m. (Central Time) and the second got away three minutes later.

PLAN BIG WELCOME

COLUMBUS, O., July 9.—(AP.)—The 48-hour air-rail transcontinental service of the Pennsylvania and Santa Fe Railroad and the Transcontinental Air Transport, Inc., inaugurated yesterday, functioned smoothly today with the second group of west-bound passengers taking off from here today and with completion of plans for welcoming the first east-bound passengers tonight.

The score of passengers who hopped off from Los Angeles yesterday morning will arrive this evening and will be welcomed by civic leaders. Then they will board a train, arriving in New York tomorrow morning.

Band Concerts Tonight

Two municipal band concert are scheduled for city parks tonight. The programs are as follows:

KOSCIUSZKO PLAYGROUND.
Pittsburgh Municipal Band.
Unit B—Frank A. Panella, Conductor.
America.
March—"El Capitan" ..... Sousa
Overture—"Merry Wives of Windsor" ..... Nicolai
Excerpts from "The Singing Girl" ..... Herbert
Finale from "Fourth Symphony" ..... Tschaikowsky

COMMUNITY SINGING.
H. Vernon Porter, Conductor.
Grand Selection—"The Pearl Fishers" ..... Bizet
Two characteristic sketches ..... Sousa
a. "The Black Man"
b. "The Red Man"
Dance of the Serpents ..... Boccalari
Star Spangled Banner.

M'KINLEY PARK.
Pittsburgh Municipal Band.
Unit A—Charles Pasetti, Conductor.
Star Spangled Banner.
March—Militaire No. 1 ..... Schubert
Overture—Masaniello ..... Auber
Scenes from I Lombardi ..... Verdi
Suite—Spanish Dances ..... Moszkowski

COMMUNITY SINGING.
H. Vernon Porter, Conductor.
Prelude from Lohengrin ..... Wagner
Scherzo—Fackeltanz ..... Meyerbeer
Finale from Die Rhinegold ..... Wagner

DELAY HEARINGS IN DRY KILLINGS

TECUMSEH, Okla., July 9.—(AP.)—Preliminary hearings of W. W. Thomason, Federal prohibition enforcement officer, and three "under cover" men on charges of murder growing out of the death of James Harris in a liquor raid last Thursday, have been continued from today until Saturday, Randall Pittman, county attorney, announced.

Pittman said J. B. Dudley, Oklahoma City attorney representing the four men, asked for the delay because he had not had time to prepare his case.

The three men charged jointly with Thomason in Harris' death are Jeff B. Harris, Tom Little and John D. Williams. Jeff Harris also is charged with the killing of Oscar Lowery, brother-in-law of James Harris, who was wounded fatally in the raid.

The four prisoners were removed from Tecumseh to the Oklahoma City jail yesterday because of fear of mob violence.

First Woman Flies To South America

RIO JANEIRO, July 9.—(AP.)—Mrs. Ralph O'Neil is the first woman to fly from North to South America. She came with her husband from Tampa in a pathfinding trip for a commercial service that expects to have planes carrying 20 passengers each between Buenos Aires and New York. The time of a trip will be six days. There will be stops en route.

Injured Foot Ends In Carpenter's Death

Harry Easton, 58, of 216 Trenton avenue, Hazelwood, a carpenter for the Baltimore and Ohio Railroad, who suffered an injured foot on June 4, died today in Mercy Hospital of blood poisoning.

TORCH-KILLER ARRAIGNED

TOULON, Ill., July 9.—(INS.)—Laura Weaver, 230-pound confessed slayer of Wilmer T. Kitselman, 52, was ordered held in jail on a charge of first-degree murder here today when arraigned before Justice of the Peace H. E. Davis.

The girl confessed she choked Kitselman to death with his own belt while he was lying in bed in an alleged drunken stupor. Afterwards she said she wrapped the body in a blanket, carried it to a deserted spot and soaked the blanket with kerosene. When found the body was still burning.

Miss Weaver said she killed Kitselman because she was "tired of seeing him drunk all the time."

Miss Weaver indicated she might plead insanity as today she asked for a doctor because of "pains and noises" in her ears.

'Get Acquainted' Luncheon at Tech

A "get acquainted" luncheon for the students and teachers in the summer session will be held on the college of fine arts lawn at the Carnegie Institute of Technology on Wednesday, July 10, from 12 to 1:30 p. m. In case of rain, the affair will take place in the exhibition hall. The luncheon is announced as the first of a series of entertainments and recreational features planned by the faculty recreation committee this summer.

Two Men Held As Highwaymen

BEDFORD, Pa., July 9.—John Harold Weyant, 19, and Elmer Batzell, 24, both of Riddlesburg, are held in jail here, charged with attacking Wood Carberry, merchant of Riddlesburg.

The grocer was closing his store after pay day when attacked by two masked men, Carberry's cries brought his wife and the bandits fled.

HEAT WAVE KILLS 7 IN EAST

Prostrations Mount as Rain Fails to Check Suffering; Capital Swelters at 108

International News Service.

NEW YORK, July 9.—Smothering heat enveloped New York City and the entire Atlantic Seaboard area today, causing numerous prostrations and seven deaths.

Thundershowers here this morning had no effect in alleviating suffering among residents of crowded apartment buildings and tenement houses.

At 10 o'clock this morning the weather bureau's thermometer on top of the Whitehall Building was at 86, and indications were that the oppressive conditions would prevail for some time.

Great throngs flocked to the bathing beaches for relief. Many slept outdoors last night.

WASHINGTON, July 9.—(INS.)—The capital sweltered today in the hottest weather of the summer. The weather bureau could see no relief.

There were two deaths and seven reported cases of prostration yesterday when the thermometer in the kiosk on Pennsylvania avenue climbed to 103.

KING'S VATICAN CALL DELAYED

ROME, July 9.—(INS.)—The proposed visit of King Victor Emmanuel and other members of the Italian royal family to Pope Pius XI at the Vatican has been indefinitely postponed, it was learned this afternoon.

Originally, plans were made for the meeting of the monarch and pontiff—the first since the reconciliation of the church and state—on July 16. However, according to the well-informed newspaper Popolo Di Roma, the visit will not take place until October.

King Victor Emmanuel and his family already have left the quirinal for the royal summer villa at San Rossore.

The pope plans to make his first exit from the Vatican on July 25 when he will greet thousands of Catholic seminary students in St. Peter's square.

Former Cashier Given Pen Term

FRANKLIN, Pa., July 9.—Refused a motion for a new trial, Edmond L. Flick, one-time cashier of the Pleasantville Citizens Bank, was sentenced by Judge William Parker to serve two to four years in the Western Penitentiary. He was convicted on a forgery charge involving a note of $1,250 of one of the bank's customers.

Postal Employes Asked to Meet Here

Council has adopted President James F. Malone's resolution inviting the National Alliance of Postal Employes to hold its 1931 biennial convention in Pittsburgh. The invitation was sponsored by James A. Holmes, president of the Pittsburgh branch of the organization.

Five Sons Inherit Estate of Mother

An estate of $16,000 is bequeathed to her five sons by Mrs. Anna Appman, 4222 Sherrod street, in her will filed today for probate. She leaves her home to her son, Frederick J. Appman, who is named executor and the other four sons share equally in the residue of the estate.

Avalon Abandons Street Extension

Avalon council has abandoned the proposed extension of McKinley Terrace through to Home avenue as not warranting the expense involved. The estimated cost to the borough was $30,000. The project was opposed by abutting property owners, it was said.

Farmer Injured, Then Bolt Hits

BUTLER, Pa., July 9.—Twenty-four hours after Ira Cleeland, farmer of the Prospect district, was thrown from a load of hay in his barn, receiving two fractured ribs and an injured hip, lightning killed two cows, valued at $300 each. The animals took prizes in a calf club two years ago.

Vote Fraud Denied in Senate Vare Inquiry

(Continued from Page One.)

entered as evidence the confessions made by the women to Judge Gray.

VOTERS' LIST SHOWN

"The purpose is to impeach the testimony of these witnesses," he explained.

He also presented as evidence copies of the voters' check lists which show that a large number voted in alphabetical order.

Franks, after admitting he had served a sentence in Atlanta for violation of the prohibition laws, stated that he did not know Senator William S. Vare and never had met any representative of Vare.

"Did you put any ballot in the box except your own?" he was asked by Edward A. Kelly, one of the Vare counsel.

"I did not."

HEARD NO TALK

"Did you give any person a slip telling them to go in and vote under the name written on the slip?"

"I did not."

"On election day did you hear any discussion concerning your having placed 25 ballots in the box?"

"No."

A few minutes before Forgash had testified that, when he returned from lunch that day, Mrs. Uhrin, his sister, had told him in Slavish that Franks had put the ballots in the box. This bore out Mrs. Uhrin's testimony yesterday.

"I was mad about it," said Forgash.

Cretz, who was present when the conversation was supposed to have taken place, declared he had not heard it. He speaks Slavish, he testified.

Conley, stating he is constable of the Second Ward as well as police captain, denied depositing any ballots in the box.

"Did you see anything that would lead you to suspect fraud?" asked Kelly.

"No," said Conley.

Kelly asked if he had any comment to make on Mrs. Uhrin's statement about him and Frank entering the polling place together and marking the ballots.

"It's a lie," declared Conley emphatically.

He testified he had not supported Vare at the primary but, as a Republican, had voted for him at the general election. Franks made the same statement.

Gretz flatly declared he did not see any fraud. He testified that, at the noon hour when only he and Mrs. Uhrin were present, Franks entered and helped them by making a list of those who voted during that period. He gave these names to Mrs. Mary Forgash upon her return from lunch and she copied them in the proper book. Franks explained his activity the same way, stating that as an active political worker he went in and out of the polling place several times as he covered his district and sought to get those who had not voted to the polls.

Mrs. Etherington denied having seen any irregularities. Confronted by Attorney Frank with a copy of her statement before Judge Gray, she insisted that she had not told the judge that she personally had seen any irregularities. She stated that she had heard the other members of the board talking in Slavish but did not understand that language.

Burgess John Cavanaugh, an interested spectator at the proceedings, and Conley "run the town," Mrs. Uhrin charged in her testimony yesterday.

What Ho! Women Are Said To Be Best Drivers

WASHINGTON, July 9.—(AP.)—The old-fashioned cartoonist who still shares the general masculine belief in the inability of women to drive automobiles, was given a severe test today in figures made public by the District of Columbia Traffic Bureau.

The bureau has been conducting an intensive campaign for several weeks in an effort to cut down the heavy toll of casualties in traffic accidents. Of 859 persons arrested for various violations of the traffic rules since July 1, only 28 were women.

That's less than 3.3 per cent of the total and indicates, according to ardent feminist calculators, that women are about 30 times as good as men when it comes to driving automobiles. The stand-patters for the old doctrine on the other hand, argue that it merely goes to show that traffic policemen are men of an excessively susceptible nature, that women drivers (so-called) are exclusively and unscrupulously able to turn that nature to their own ends, and that anyway, the subject under consideration is not ability to drive automobiles but ability to avoid charges of violating traffic rules.

The 18-Day Diet Again

In response to an unabated floor of requests, the Sun-Telegraph is reprinting in daily installments Hollywood's 18-day diet, first presented to Sun-Telegraph readers by Louella O. Parsons, motion picture critic and writer.

SECOND DAY

Breakfast—One-half grapefruit, melba toast, coffee; lunch, 1 orange, 1 egg, lettuce, 1 slice Melba toast, tea; dinner, broiled steak (plain), ½ lettuce, 1 tomato, ½ grapefruit, tea or coffee.

Melba toast is made by cutting white bread very thin—less than one-fourth inch—toasting it very slowly in oven under low fire until crisp and toasted all the way through and then buttering it as desired.

(The third day's installment of the diet will be published Wednesday.)

Two Women Live in Tent To Halt New Garage

WASHINGTON, July 9. — (AP.) — Dr. Anne Bartsch Dunne, of Washington, who owns a corner piece of property valued at $100,000 in Silver Springs, just across the District of Columbia line in Maryland, is living on it with a woman companion in a small pyramid tent.

She and her friend pitched their tent on the property themselves after Dr. Dunne's lawyer reminded her that "possession is nine points of the law." She wanted those nine points in her favor in an ouster suit she has brought against the Maryland garage, of Silver Springs, to prevent it from continuing work on a little filling station begun on the property under a lease, to certain provisions of which it later objected.

The tent stands in the muddy excavation, and at least one of the women is in it at all times despite its exposure to the relentless beat of the sun's rays by day and the invasion of insects at night.

ROCKEFELLER, REACHING 90, SINGS HYMN IN BATH

OIL KING HAPPY WITH FAMILY ON BIRTHDAY

John D. Increases Allotment Of Dimes to Servant Force; Plays Golf With Grandson

(Continued from Page One.)

the Christmas box. But when the December period of distribution rolls around, Margaret must share her "dimey" fortune equally with Joe, son of the new assistant gardner, who has been "in the family" only two years and doubles up in his duties—caddying for Mr. Rockefeller and peeling spuds in the kitchen. Peculiar. There is some thought behind this quirk. John D. has explained it to no one, so far as I have been able to find out.

While we are on the subject of Rockefeller benefactions (retail) you may be interested to know why John D. fastened upon the dime as the medium of exchange between himself and the public: In John D.'s boyhood the prevailing laborer's wages were 10 cents an hour. Recently Rockefeller told one of his grandchildren, who passed the anecdote to me.

"My idea in giving away small coins was to inculcate a thought of thrift in this generation of Americans, many of whom are anything but thrifty. It seemed to me this could be done best by showing them how hard men had to work for 10 cents when I was a boy. A dime was the standard wage for a workman then."

Rockefeller is a creature of infinite suspicion. But he is also, I suspect, a man of moods. He was a little late getting down to breakfast. He sat in a big leather armchair—until quite a few minutes after 8—looking from the big double window at the right of his room on the third floor of his enormous gray Georgian mansion at Pocantico.

Views Scenery

Through the haze he peered, seeking a full view of that burst of cloud and river and hill that so fascinates him. He loves the early morning grape tints of the Palisades and the far away Catskills. Yesterday morning the hills and mountains were blurred. Perhaps he waited a few minutes to see whether the haze would clear. No matter, he sat in revery, and it was moments before he put away his musing and had his valet run him down to the breakfast floor.

There were eight at breakfast, including his son, John D. Rockefeller, Jr. Not for 20 years has the latter neglected this filial duty. He throws his arms about his father and kisses him upon both cheeks on July 8 morning. They see a great deal in each other, this father and son.

In lieu of formal grace over food, John D. begins and ends breakfast with brief religious exercises. For several years the meal has begun with a daily excursion into prayer and devotion by the Rev. D. Jowett, formerly pastor of the Fifth Avenue Presbyterian Church. It ends, also, with a daily meditation "for the circling year" by the same ecclesiastic.

This was the pre-breakfast thought for the nonogenarian John D.:

"I, John, was in the isle that is called Patmos, for the word of God, and for the testimony of Jesus Christ. I was in the SPIRIT on the Lord's Day, and heard a great voice as of a trumpet."—Revelations 1:9; 10.

Message From King

After breakfast, and before looking over a winnowed few of the thousands of congratulatory messages that poured in upon him (King George sent one), John D. went to his "souvenir" room. This is next to his private oak-paneled library on the second floor—that is, the floor above the main living room floor. Here he locked himself in alone for a few minutes and fingered articles that must mean a great deal to him; here a locket containing a bit of his mother's hair; there the first dishes he and his dead wife used when they first kept house in a side street home in Cleveland, and, under glass, the now-famous little yellowed "Ledger A," containing minute reports of his first intakes and outlays.

The one decoration on his great plean desk was a noduled little plant that resembled a Chinese leaf. The Chinese say their leaf will live forever. Someone gave me one once and it has lived two years. The John D. plant is a rare specimen brought from Switzerland by Mathilde McCormick Oser, almost his pet among his numerous grandchildren. The plant, or herb, grows in Alpine fastnesses in Switzerland and native folklore invests it with limitless capacity to prolong life.

John D. wrote Mrs. Oser a warm note of thanks. She is the mother of his first two great-grandchildren and Rockefeller has been known to term her a model of motherhood. Mathilde, taken to Switzerland with tuberculosis at 12, fought her way back to health and married a Swiss riding master. But the "social" angle of her marriage never affected John D.'s cordial admiration for the youngest daughter of Rockefeller's most brilliant child, Edith Rockefeller McCormick.

Late for Golf

John D. was late starting at golf. According to his invariable custom on the big days of his life he kept no score—another strange quirk of a mathematical mind. On a strict Metropolitan Association handicap basis he generally licks every opponent—so he relents on his birthday. The slim, friendly-faced boy who was hooking and slicing them on the John D. nine-hole course yesterday was a pet grandson. He hates golf, but plays as a matter of dut, when invited to Pocantico.

Two holes on the Rockefeller course have had up-hill inclines—Nos. 5 (400 yards) and 7 (a par-5 holer almost 500 yards). John D. made the grades, but mighty, mighty slowly! When he got back to his practice green (this lies just below the rose garden), he suggested a three-ball putting contest, with buffalo nickels as the prize. Climbing rose vines cluster about the putting green. At one end a little fountain, with a faun's head, rises above a little pool in a basin. Beyond, almost in the shadow of the huge house, is a tremendous, ugly, formal garden—one of those things Holland gardeners make when they are out of work.

John D. rested a moment on a chair upon which a caddy had folded a thin blanket; then he was up and at this relative of the third generation. He won two of the three practice putts, but gave the other man a nickel with a cackle of enjoyment. What a man!

Luncheon was a pretty pleasant meal. Anecdote and jest ruled the board. One of the guests was a psychiatrist, now a salaried man in the Rockefeller medical service. He told some strange stories of lunatics and drew hearty chuckles from John D. One story concerned a lunatic who imagined himself a pinch of snuff and constantly sought to impinge himself between thumb and forefinger! Another, a man who mistook himself for a bottle of champagne and who used to sizzle and fizz, with funny cork-poppings of fingers and olfactory apparatus!

Motors Over Estate

In the afternoon, John D. motored, as usual, in a semi-open car. He said, however, he would not leave the borders of his vast estate. He is very much interested, these days, in a new reservoir he has just finished, and likes to clamber upon the walls and talk with the workmen.

When motoring, John D.'s eyes glisten when he sees a stately tree. He is one of the greatest amateur experts on forestry in the world. He has more than 200 specimens of trees upon his broad acres and is constantly experimenting with delicate tree life. Perhaps he intends to live longer than the oldest oak! And to become a real patriarch! A modern Druid!

Principal guests at dinner were the Rockefeller Jr.'s, and three of their five sons. A stringed orchestra had been engaged for the birthday banquet. John D. himself cut the first slice of a cake on which there were only 72 candles. The reason 18 candles were missing was because the cake was not large enough to hold 90.

But grandpop looked forward most eagerly to singing "Jesus, Lover of My Soul" with his pet soprano—little 13-year-old David Rockefeller. Dave is a wonder at hymns and loves to prove it—in private or public.

There was no card playing at Pocantico yesterday—no games of Numerica. John D. was too busy.

As a grand finale to the evening entertainment, John D. displayed a new system of lights, throwing into gorgeous relief his multi-colored sunken gardens (four in number), pergolas, waterfalls and other entrancing attributes of a billionaire at 90.

Good luck and congratulations, John D.

(Copyright, 1929, by the N. Y. American, Inc., and Universal Service, Inc.)

Parachute Thrills For Monkey Denied

NEW YORK, July 9.—Saul Debever, parachute jumper, maintains his pet monkey enjoys a drop with him and whistles and chatters all the way. But the society with the long name disagrees. At its protest Saul has canceled plans to drop from a plane with his pet at Roosevelt Field.

1,000 Children Now Registered at Play

GREENSBURG, Pa., July 9.—More than 1,000 children are already registered at the playgrounds following their opening last week. Four playgrounds are available in charge of instructors.

Mail Carriers Give Dime Each, Buy Chief Auto

WASHINGTON, July 9.—(AP.)—Thirty-five thousand dimes, each the gift of a rural letter carrier, purchased a seven-passenger automobile presented as a farewell surprise to former Fourth Assistant Postmaster General H. H. Billany.

For the last eight years, Billany has been "chief" to the rural letter carriers. N. H. Goodell, of Edinboro, Pa., national president of the Rural Letter Carriers' Association, made the presentation in behalf of his organization, which includes 35,000 of the 43,700 rural letter carriers of the United States.

"You have humanized the service," Goodell told Billany.

Pathfinder Pilot Planning Daily Sea Route to Old World

(Continued from Page One.)

been ironed out, it will be possible to carry passengers as well. The course I have outlined can be operated with almost a one hundred per cent margin of safety by utilizing radio beacons, which would virtually permit the ships to fly themselves once they were started.

Very heavy sea boats will have to be used in this service, and I estimate the initial cost of the undertaking to be something like $2,000,000. I have already secured tentative financial backing for this project.

I have selected this particular route, not only on account of the comparatively short space of the hops, but also because I believe it to be best suited for this purpose on account of weather conditions the year around. Experience has already taught us that the great circle steamship route is not the best section for flying and the recent experience of the Swedish fliers has demonstrated that the proposed Iceland-Greeland route will be far from satisfactory and represent very hazardous traveling.

Southern Route

So we must go farther south for the year-around route. I have checked the weather reports for this strip of ocean for a period of five years back, day by day, and am convinced that it will give us the best flying zone to be found anywhere. The waters thereabouts are quite generally liberally spotted with steamers going in both directions and that will represent a big safety factor.

The sea boats to be used in this endeavor must be heavier and more sturdy than any which are now being constructed, and will have to be equipped with huge radio broadcasting and receiving sets. In event of a forced landing, the planes must be ready to run up a good-sized aerial and call in help.

The wisdom of selecting seaplanes for this task will be readily recognized when one considers the case of the Spanish fliers, who were rescued from the sea recently after they had been given up for lost.

Return in Sea Boat

They had an especially fine sea boat which was able to ride the waters for almost a week, or until a rescuing party found them.

Capt. Yancey and I expect to make our return trip from Europe in a sea boat which I have just located in Europe and which will be available for this purpose. We will return via the Azores-Bermuda route, and upon my arrival in America, I expect to be in possession of data about that stretch of the sea which will prove of great value.

I think that the establishment of this trans-Atlantic mail service operated day in and day out, year 'round, will be the biggest boost aviation has ever had, in that it will go far toward establishing public confidence in this new science.

(Copyright, 1929, King Features Syn., Inc.)

King Will Attend War Maneuvers

PRAGUE, Czecho-Slovakia, July 9.—(AP.)—It is reported that King Alexander, of Jugo-Slavia, will attend the Czecho-Slovak autumn maneuvers, which will be the greatest of their kind since the war. He will be accompanied by officers of the Jugo-Slav general staff.

D'Annunzio Gaining Following Relapse

GARDONE, Italy, July 9.—(AP.)—The Italian poet Gabriele D'Annunzio who suffered a relapse after recovering from an operation for appendicitis, passed a calm day yesterday. His doctors said that every trace of fever had disappeared.

THE WEATHER

Local Forecast.

Local thundershowers this afternoon or tonight; cooler tonight. Wednesday fair and somewhat cooler.

Hourly Temperatures.

(EASTERN STANDARD TIME.)

12 midnight	71	9 a. m.		76
1 a. m.	71	10 a. m.		80
2 a. m.	71	11 a. m.		82
3 a. m.	71	12 noon		83
4 a. m.	70	1 p. m.		85
5 a. m.	70	2 p. m.		86
6 a. m.	71			
7 a. m.	72			
8 a. m.	73			

Sunrise today .. 4:56 Sunset today ... 7:54

Observations for the 24 hours ended at 8 o'clock this morning:

Time.	Temp.	Hum.	Wind.	Weather.
8 a. m.	73	79	S. W.	Cloudy.

Temperature and Precipitation.

	1928	1927	1926	1925	1924	1923	1922	1921
High..	87	79	89	91	85	87	87	85
Low..	68	58	71	70	63	62	61	66
Mean.	78	68	80	80	74	74	74	76
Precip	.18	.00	.00	.00	.00	.00	.00	.01

Bulletin.

Observations taken by the United States Weather Bureau. The morning temperature readings were taken at 8 o'clock. The lowest temperature is for 12 hours ended at 8 o'clock this morning. Precipitation is for 24 hours ended at 8 o'clock this morning.

Station.	Temp. 8 a.m.	Temp. Hi.	Pre. Inch.	Station.	Temp. 8 a.m.	Temp. Hi.	Pre. Inch.
Atlanta.	74	70	.00	Memphis.	78	78	.00
Atl City	74	68	.00	Miami ..	80	70	1.16
Bismarck	54	50	.36	Montgmy.	72	68	1.50
Boise ..	60	58	.00	Nashville	76	76	.00
Boston ..	72	70	.00	New Orl.	78	74	.40
Buffalo..	70	64	.00	New York	76	70	.22
Cncogs..	74	72	.00	Norfolk .	78	72	.00
Chicago.	70	70	.22	Oklahoma	72	70	.00
Cincinn.	74	68	.14	Omaha.	62	58	.00
Cleveld..	78	70	.00	Pkrsburg	72	68	.32
Cimbus..	76	68	.08	Parry Sd.	66	58	.00
Denver .	52	50	.00	Pdelphia	78	74	.20
Des Mes	62	60	.00	PITTSBG.	74	70	.10
Detroit .	74	70	.00	Pld. Ore	60	60	.00
Duluth .	56	50	.30	St Louis.	70	70	.22
Elkins ..	72	64	.02	St. Paul..	60	58	.10
Harrisbg	76	74	.48	S L City.	56	56	.00
Helena .	46	44	.00	San Ant.	74	74	.00
Huron ..	54	48	.00	San Fran	58	56	.06
Indapols	72	68	.12	Seattle ..	58	58	.00
Jsonville	78	72	.00	Spokane..	56	58	.00
Kan City	66	66	.10	Tampa ..	76	70	1.62
Little Rk	76	76	.00	Washgtn.	78	74	.78
Los Ang	64	64	.00	Winnipeg	54	46	.14
Louisville	78	76	.00	YstonePk	40	38	.00
Lynchbg.	76	70	.00				

Weather Conditions.

The disturbance is centered between the Great Lakes and Hudson Bay this morning, and the low pressure extends southward over the Ohio Valley states. It is causing unsettled weather conditions throughout its area, with scattered showers and thunderstorms. Relatively high barometer extends from the Southeast northwestward to a center over Kansas and Nebraska. Above normal temperatures prevail over the eastern half of the country, while over the West the weather is cool.

River Conditions.

The rivers are about stationary. Stage at Pittsburgh is 11.7 feet; Dam No. 2, 8.0; Dam No. 6, 8.5, and Dam No. 12, 8.8. The dams are up.

'ACCIDENT,' AIR DEATH VERDICT

"Accidental death" was the verdict of a coroner's jury inquest today into the deaths of Capt. William J. Snyder, 33, 5840 Center avenue, Air Corps Reserve, and Private Harry Lefrentz, 35, of the Twentieth Bombardment Squadron, United States Army.

They were killed in the crash of a plane Snyder was piloting at Rodgers' Field, Aspinwall, June 19. The plane crashed from a height of approximately 300 feet.

Affidavits of the two members of the Fox Chapel Country Club, Donald C. Anderson, 6833 Thomas boulevard, and C. Bernard Shea, 201 Tennyson avenue, stated that the fliers were "stunting dangerously near the ground."

Rose Collins, 25, formerly a clerk at the Pittsburgh Country Club and a licensed aviatrix, was found to have died May 13 at Passavant Hospital as a result of a criminal operation performed by persons unknown, in a verdict of the coroner's jury.

French to Erect Herrick Monument

PARIS, July 9.—(AP.)—The late Myron T. Herrick, who died at his post as ambassador to France, will soon have his monument in the city he loved so well. A motion placed before the municipal council provided for unveiling such a monument on the first anniversary of his death. The site will be near the Ameri an embassy, between the Place des Etats-Unis and the Avenue du Pr ident Wilson.

Chairman

LOUIS SCHMIDT

Mr. Schmidt, general chairman of the fifth annual outing of the Mt. Oliver-Knoxville Business Men's Association, July 16 at Kennywood Park. A parade on the night of July 12 will remind the residents of the outing.

Ordinance Setting Grade Presented

An ordinance authorizing the establishing of the grade of Bigbee street from William street to Aline street has been received by Council.

OIL TANK FIRE EXTINGUISHED

Fire which started from lightning Sunday night and for more than 24 hours raged in a 21,000-barrel oil tank of the National Transit Company, McCandless Township, near North Park, was subdued at midnight by a special chemical crew from Oil City. Loss was placed at $75,000 by officials.

All day yesterday and for hours last night thousands of persons in automobiles, which jammed the Pump Station road, between North Park and Perry highway, watched the spectacle, which the night before had been visible more than 20 miles. They were kept back by special guards of state and township police. Shortly after 6 p. m. yesterday the tank boiled over for the tenth time, hurling flaming oil into Little Pine Creek, which floated down th stream and ignited a bridge half a mile away.

Bellefonte Road Starts Argument

BELLEFONTE, Pa., July 9.—Bellefonte business men are at odds over the relocation of the state highway entering Bellefonte from the north. The road enters Bellefonte over a half-mile stretch up grade with a dangero s reverse curve. Highway engineers surveyed a new route which would eliminate the curves and give a better grade. The new route will enter the town in such a way that business men of the uptown section believe will divert traffic through the lower portion of the town.

Today

(Continued from Page One.)

magnify their exploit, if it succeeds, but it increases the danger greatly.

IN a thunderstorm, don't sit under an umbrella with a steel rod running through it. In Montreal, on the golf links, a woman did this, sheltering two caddies, huddled with her under the umbrella.

All three were killed.

(Copyright, 1929, King Features Syn., Inc.)

Russian Shoe Nails Refused, Make Fuel

BUDAPEST, July 9.—(AP.)—Some wooden shoe nails from Russia are helping to make electricity at the big power station in Becsszzba. They are sharp on four sides. The consignees refused to accept the Russian goods. They were sold at auction to pay storage charges, 900 cases of them. The only demand for them was as fuel.

Drowning Victim Buried Near Everett

HOPEWELL, Pa., July 9.—The body of Roy C. Border, a native of Hopewell Township, who was drowned in Lake Odessa, Mich., was brought to the home of his sister, Mrs. J. M. Zimmerna, Everett, with final services at Bethel Brethren Church, Yellow Creek, where interment took place.

WOMEN'S CLUBS FOR TAX CUT

MACKINAC ISLAND, Mich., July 9.—(INS.)—Miss Martha Connole, of East St. Louis, Ill., legislative chairman of the National Federation of Business and Professional Women's Club, meeting here in its tenth annual convention, announced today that she will recommend that the convention back a campaign for a reduction in federal income tax on earned incomes.

"It is unfair to tax the earned incomes on the same basis as that derived from interest on investments or inherited income," she said.

"We have 55,000 leading business and professional women in our organization," Miss Connole said. "We are becoming a power. Ruth Hanna McCormick and Ruth Bryan Owen, congresswomen, are members of our organization and we have their assurance that they will work for legislation which we indorse.

"Most large incomes are not earned. They are either inherited or are the result of manipulation on the stock exchange. The person who is working for an income, either by his hands or his brains, is using up his energy and vitality."

Man Walking On Track Killed

FREEPORT, O., July 9.—Andrew W. Steele, 77, Freeport, struck by a Baltimore and Ohio train while walking on the track, was killed.

TOMORROW at DONAHOE'S!

Blue Ribbon Wednesday

—what a wealth of values it brings for careful shoppers! Not only the advertised items, but also many others we cannot advertise for lack of space, make it well worth your while to come to DONAHOE'S tomorrow.

★Blue Ribbon Lunch

At Fifth Avenue Lunch Counter
11 A. M. to 6 P. M.

Assorted Cold Cuts, consisting of Tongue, Roast Beef, Boiled Ham, Braunschweiger and Potato Salad.
or
Broiled Baby Whitefish
Combination Salad—French Dressing
Mashed Potatoes
Bread or Rolls and Butter
Tea, Coffee, Ice Tea of Milk
35c

★Blue Ribbon Dinner

In Both Downtown Cafeterias
—Fifth Avenue and Smithfield Street
10:30 A. M. to 8 P. M.

One-half of Fried Ford Sedalia Chicken
Corn Fritters Sweet Potatoes
Sliced Tomatoes with French Dressing
or
Cold Roast Prime Rib of Steer Beef
Potato Salad Sliced Tomatoes
Bread or Rolls and Butter
Coffe, Tea, Iced Tea, Milk or Buttermilk
75c

For Summer Lunches! "Festive" Pickled Pigs Feet

Regular 45c Quart Jar
32c

Choicest, selected pigs feet, cooked to mouth melting tenderness, then spiced and pickled to please the palate. A most unusual value at our Blue Ribbon Day price.

My-te-Good Limburger

Ever miss your dinner because you wanted to finish your game of golf? And you come home hungrier than ever—then it's nice to have some My-Te-Good Limburger in the refrigerator—and some rye bread in the bread box. It's an unbeatable combination for a "bite" at odd hours.

Regularly 25c a Jar
2 jars for 39c

BEST Butter in Pittsburgh!

★ Honey Cream Layer Cakes
—three layers of toothsome delight with pure honey filling—regularly 50c, special
39c each

★ Banana Split
—regale yourself with this special at our Soda Fountain. Ripe Banana halved, two generous portions of Superfine Ice Cream (different flavors), freshly ground nutmeats and sweet whipped cream—each
25c

★ Creamed Almonds
—a tempting summer candy —regularly sold at 45c—Blue Ribbon Wednesday
33c lb.

★ Diamond Walnuts
—use with fresh walnut halves to add flavor to your summer salads—35c lb.
3 lbs. for $1

Button Mushrooms
—in the small cans so convenient for steaks and gravies —priced low
2 cans for 29c

Now! DONAHOE'S Genuine Mocha and Java Coffee in Airtight Cans!

—genuine Mocha and Java with its fine delicate flavor and rare aroma imprisoned until you use the very last of the pound. Every can sealed—you are first to open it!

Controlled Roasting Brings Out the Flavor!

DONAHOE'S Mocha and Java is roasted in small quantities, so that each and every bean can give forth its share of the wonderful aroma that makes this coffee the favorite of connoisseurs the world over. If you want an outstanding coffee use DONAHOE'S Mocha & Java —we believe it is the finest coffee put into cans! Steel cut—free from chaff—priced low at, pound 60c

At Downtown Stores: Whole Bean or Extra Fine Drip-O-lator Ground ★
In Branch Stores: Mocha and Java Steel Cut for Percolator Use

★ Cup Top Pale Dry Ginger Ale!
Cup and Opener Free!

—Ideal for Outings!

Cup and bottle opener are attached to every bottle. See illustration. No extra glasses to carry, no need to look for opener—everything complete with every bottle. Ginger Ale of excellent quality, properly aged. Regular $1.00 value, special for Blue Ribbon Wednesday.

4 bottles for 50c

Pappy's Orange ★ Marmalade
—England's finest, made from selected Seville oranges; regular 75c value.
2 1-lb. jars 59c

★Jumbo Olives
—finest Spanish Queens —buy them right out of the big casks—special
33c pint

Sweet as Honey—Fresh as the Dew!

HONEYDEW MELONS
—from the fertile fields of the Southland. Chill thoroughly before serving and you'll have an ambrosial delight. Size "8" and "9."
29c each

Large Lemons —from California; heavy with juice. 23c doz.

SUNKIST Valencia Oranges—extra special, 2 dozen.....35c

★ Chicken Croquettes
—fresh from our kitchens; reheat and serve with peas.
6 for 39c

★Peanut Butter lb. 25c

★ Salted Peanuts
—lightly roasted, fresh salted —sold at 29c regularly—
25c lb.

★ Potato Salad
—positively finest sold—
25c lb.

Those Luscious BING Cherries
—large, ripe, sweet—cherries with REAL flavor.
EXTRA SPECIAL
2 lbs. for 39c

★ Your Car Will Be SAFE From Tags, Fines, Etc.
—on DONAHOE'S convenient parking lot —between Wood and Market Streets.

Three Entrances:
1—Diamond St.—Opposite Donahoe's.
2—Fourth Ave.—Above Market St.
3—Diamond Square—at Market House.

Day Rate, First Hour, 15c
1¼ Hours, 25c; 2 Hours, 35c.
Night Rate, 6 p. m. to 12 p. m., 35c

Packages bought at DONAHOE'S delivered FREE to your car on our lot. Leave your purchases at Package Delivery Room.

★ Star Items Sold Only In Our Downtown Stores

Donahoe's

Two Convenient Downtown Stores and CAFETERIAS

FIFTH AVENUE, Between Wood and Market
421 Smithfield St., bet. Fourth Ave. and Diamond St.

★ Fresh Codfish Steak
—thick steaks of flavorous cod, ready to bread and fry—ideal warm weather food.
25c Lb.

★Smoked Haddock Fillets
—broil for breakfast—serve with plenty of browned butter—35c regularly, at.....
29c Lb.

15 Ready-to-Wear Clearance Lots at Gimbels

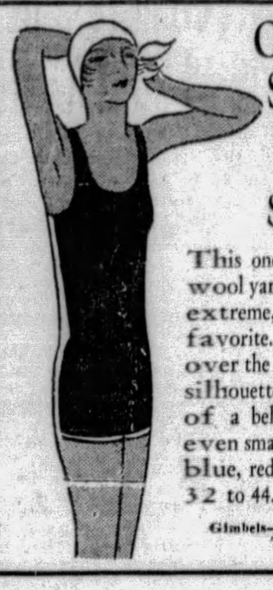

One-Piece Suits Are Favored

$2.69

This one-piece suit of all wool yarn, low cut but not extreme, is a universal favorite. The skirt effect over the tights give a smart silhouette. The addition of a belt would make it even smarter. Black, navy blue, red and green. Sizes 32 to 44.

Gimbels—BATHING SUITS—Third Floor

Imported Golf Jackets
Originally $10.00. Jacquard woolen sleeveless jackets $5.95

Women's Linen and Pique Ensembles
Originally $10.00. Sleeveless white linen and pique dresses with printed linen coats. Sizes 16½ to 26½—36 to 44 ..... $7.95

Women's Sports Ensembles
White linen dresses with linen coats in gay modernistic patterns. Sizes 14 to 20 ..... $8.75

Women's Cotton Blouses
Formerly $2.95. Printed dimity blouses; long sleeves or sleeveless 95c

Women's Crash Beach Coats
Formerly $2.95. Colorful cretonne patterns. To wear with bathing suits or frocks $1.95

Women's Utility Coats
Originally $25.00 to $39.50. Tweeds and sports fabrics. Mannishly tailored. Gray and tan $15

Women's Fine Coats
Were $39.50 to $49.50. Dressy and sports styles. Many fur trimmed $20

Misses' Fine Coats
Were $39.50 to $49.50. Dressy and sports types. $20

Imported Bathing Suits
Originally $16.50. Zephyr and rayon knitted suits in jersey weave $10

Group Finer Coats
Were $59.50 to $89.50. Dressy and sports styles. For women and misses $38

Clearance Misses' Dresses
Originally $15.75 to $39.50. One of a kind dresses for every occasion ..... $5 to $19.50

Swimming Shorts
Originally $2.95. Flannel shorts in colors and stripes. For women ... 95c

Clearance Women's Dresses
Formerly $25.00 to $49.50. Crepe Elizabeth Chiffons, etc. Prints and solid. Only one or two of a kind $19.50

Clearance of Junior Misses' Coats
Formerly $25.00 to $69.50. Limited lots of beautiful coats ..... $17.50 to $35

Women's Imported Sweaters
Formerly $15.00 to $19.50. Many hand-knitted. Sheer and heavier weaves $8.95

Gimbels—FASHION FLOOR—the Third

Travel Information

The American Express Travel Bureau, Balcony, will gladly answer your questions as to where to go on your vacation, how to get there and where to stay. Reservations made without charge.

2 Hours Free Parking

Gimbel customers may park their cars for two hours without charge at Wm. Penn Garage, just off Bigelow boulevard, at Gazette Square. Ask for Parking Tickets at Information Desk —Street Floor.

Savings in Notions

Pot Cloths, heat resisting, washable. Orig. 15c to 19c. Now **10c**

Hangers, padded. Orig. 50c. Now, ea **29c**

Feather Dusters. Orig. $1.50. Now **75c**

Rubber Tea Aprons. Orig. 75c and $1.00. Now **29c**

Baby Garters. Orig. 25c. Now **10c**

Gimbels—Street Floor

White is Right for Sportswear....So Gimbels Spotlights a New Lot of....

200 White Dresses

$10

We scarcely expect them to last the day, so great has been the call for this type of white flat crepe frock. Very tailored . . . very feminine . . . and sleeveless. Several styles . . . each is also obtainable in eggshell.

Chanel's famous pleated collar frock is copied in the model at immediate left. Sun-tan back and a smart handling of diagonal incrustations mark the frock at extreme left. Sizes 14 to 40.

Gimbels—SPORTSWEAR SHOP—Third Floor

A Fur Scarf 'Round Your Shoulder

$26.50

Combining luxury with necessity for cool evenings on the boardwalk or steamer deck. Red, beige and brown foxes, large and flattering.

Gimbels—Third Floor

Men's 50c and 65c Sox

35c

Celanese and rayon and cotton mixtures in plaids, checks and stripes in all the attractive patterns and color combinations. Also pure thread silks in plain colors. Sizes 10 to 12. 3 pairs, $1.00.

Men's $1.00 Sox

59c

Silk and rayon mixtures with mercerized tops, heels and toes, in all the wanted colors and patterns. Sizes 9½ to 12. Two pairs, $1.

Gimbels—Street Floor

Kitchen Clocks

$1

Kitchen wall clocks in Delft design. Excellent timekeepers. In two attractive designs.

Gimbels—Street Floor

Gimbels Participates

In the Great Semi-Annual National Event Which Takes Place Throughout the United States

Whittall Anglo-Persian 9x12 Rugs

$119.75

Reduced From $150.00

Mere mention of Anglo-Persian rugs, made by M. J. Whittall, at a reduced price, arouses keenest interest.

The Rugs You Hear So Much About Over the Radio

Twice each year the sale that makes a complete disposal of all Whittall dropped patterns not to be included in Fall stocks.

The popular room size 9x12 Whittall rug, a lifetime of service and beauty for the home.

Persian Designs and Chinese Effects Lend Enchantment

Then there are other sizes of Whittall Anglo-Persian rugs—also reduced. Altogether one of the season's great achievements.

Radiant Colors and Bright New Patterns Mark This Companion

Sale—200 Regular $135.00 Rugs—

$79.50

Two famous makers contributed their best efforts to the success of this sale. Manufacturers known the world over, so don't judge the quality by the price.

Choice of two sizes—9x12 or 8.3x10.6. Figure up the generous savings at this sale and think twice if you will need a new rug any time in the near future.

Gimbels—RUG DEPT.—Eighth Floor

Opening Tomorrow! A New Kayser Lingerie Shop Conveniently Located On the Street Floor

A shop near the Main Entrance, Sixth Avenue . . . specially located for the convenience of the thousands of discriminating women who wear Kayser lingerie. Carefully and completely stocked with every wanted Kayser garment from the lowly cotton union suit to the most exquisite of Italian silk combinations. You are invited to make the acquaintance of this new shop tomorrow.

Kayser's Italian Silk Lingerie

Of pure silk . . . truly the aristocrats of fine lingerie. Stock includes:

Vests ..... **$2.50 to $4.25**
Bloomers .. **$3.75 to $5.95**
Solos combining vest, panties and bandeau **$7.95**
Panties **$3.25**

Kayser's Marvel Ray Underthings

Kayser's all rayon lingerie, unusually fine in quality and make.

Marvel Ray Vests **79c to $1.25**
Marvelray Bloomers **$1.00 to $1.95**
Marvelray Panties **$1.00 and $1.75**
Marvelray Bandeaux **79c**
Marvelray Solos **$2.95**
Marvelray Combinations **$1.95**

An Introductory Special!

3600 Kayser Marvelfit Lisle Union Suits

59c

Regularly Priced $1.00

Choose a supply of these famous Marvelfit Union Suits at savings. Of fine light-weight lisle, beautifully finished in the Kayser manner. Built-up shoulder or bodice top . . . tight or loose knee. Sizes 34 to 44 . . . in white or flesh.

Gimbels—KAYSER LINGERIE SHOP—Street Floor.

Kayser Run-Proof Lingerie

The new delustered rayon lingerie, knitted in an ingenious manner that absolutely guarantees against runs.

Run-Proof Vests **$1.50**
Run-Proof Bloomers. **$1.95**
Run-Proof Panties .. **$1.95**

Kayser Triconese Lingerie

Knitted of silk and rayon to combine the luxury of silk with the economy of rayon. The collection includes:

Vests in bodice or sun-tan back style, **$1.95**
Bloomers and Panties, **$2.95**
Solo Combinations, **$3.95**
Union Suits, **$3.95**
Dapper Undies, **$2.50**
Bandeaux to match, **$1.50**

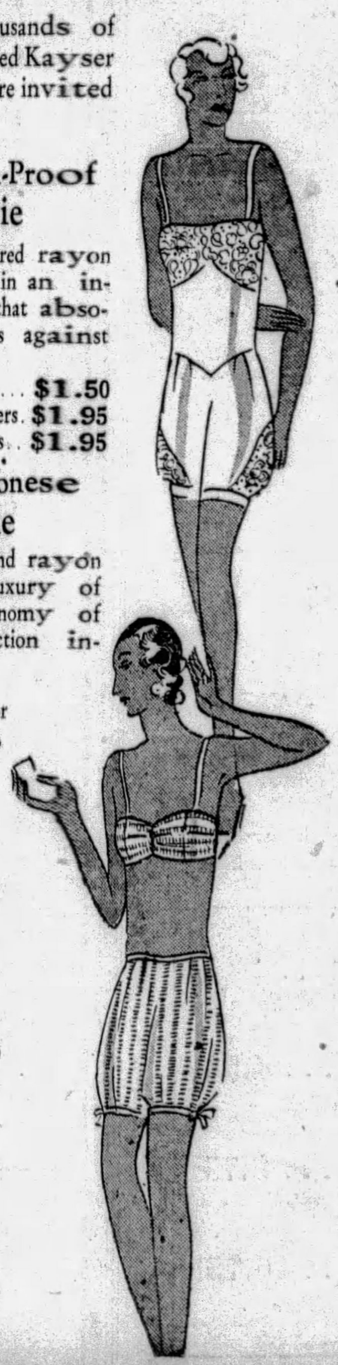

Gimbels

SIXTH AVENUE AT SMITHFIELD STREET, PITTSBURGH PHONE ATLANTIC 4400

Sole Owners and Operators Broadcasting Station WCAE

Mail and Telephone Orders Filled. Phone 44,000 from Nearby Points. No Toll Charge.

NURSES SCORED BY DOCTORS

PORTLAND, Ore., July 9.—(AP.)—Issues and ethics were due for discussion at the annual congress of the American Medical Association here today.

The program of the house of delegates—governing body of the association—included the consideration of resolutions. Among those offered was said to be one criticizing the American Red Cross for permitting its members to work with "chiropractors and other cultists."

Other resolutions proposed included one making suggestions for the industrial concerns; one seeking a survey of the smaller hospitals of the nation to determine if they conform to "proper standards," and a proposal for a special investigation of poison cases used industrially and carbon monoxide gas from automobiles.

Plan to Rebuild Fireswept Plant

NEW BRIGHTON, Pa., July 9.—J. H. Wenning, of the Pot Ceramic and Chemical Company, Blockhouse Run, which was damaged by fire, said that the plant would be rebuilt. The $25,000 loss is covered by insurance.

Widow Gets Estate

George W. Taylor, of Emsworth, left his estate, valued at $14,000, to his widow, Margaret R. Taylor, and named her executrix in his will filed today for probate.

New Way to Foil Bandit; Carry Watermelon

SALT LAKE CITY, July 9.—(AP.)—W. G. Wells, of San Francisco, likes watermelons. As a result, a holdup man is nonplussed.

Carrying a watermelon along the street here last night, Wells was confronted by a man with a drawn revolver.

"Stick 'em up," the latter demanded in bad man fashion.

Wells glanced at the melon. "Sorry, but I can't," he replied, and passed on.

That retort wasn't in the book. The bad man lowered his weapon and walked away.

POWER MERGER INVESTIGATED

ALBANY, N. Y., July 9.—(INS.)—Attorney General Hamilton Ward announced he would submit a complete report to Governor Roosevelt next Monday on the $500,000,000 merger of up-state power interests.

Governor Roosevelt ordered Ward to investigate the merger to determine if it is a monopoly in violation of the state's business and stock corporation law.

Under the merger the Buffalo, Niagara and Eastern Power Corp., the Northeastern Power Corp., and the Mohawk Hudson interests will become the Niagara Hudson Power Corp.

SHOWER 'POOLS' FOR CHILDREN

Shower devices attached to fire hydrants for children too young to visit swimming and wading pools without guardians have been installed at three locations and will be placed at about 30 other sites when necessary fittings arrive, according to announcement by J. Vincent Sexton, general supervisor of the city Bureau of Recreation.

The showers will be operated during hours when the largest number of children may enjoy the cooling sprays. In many cases city firemen will attach the connection to the fire hydrant, control the flow of water and detour traffic from the street where the youngsters congregate. Where a fireman cannot be spared, an employe of the Bureau of Highways and Sewers will be in charge.

Showers are now in operation at Lowrie and Branch streets, Twenty-fourth Ward; Commercial street, Fourteenth Ward; Hamilton and Braddock avenues, Thirteenth Ward.

Others that are ready for delivery to fire houses for erection within a few days will be located as follows: Second Avenue, Fifteenth Ward; Winterburn Street, Fifteenth Ward; Garfield street, Ninth Ward; Penn Avenue and Thirty-fourth street, Sixth Ward; Fulton and Goebel streets, Twenty-first Ward; Madison Avenue and Phineas street, Twenty-third Ward; Spring Garden avenue near High street, Twenty-fourth Ward; Arch and Jackson streets, Twenty-fifth Ward; foot of Madison avenue, Twenty-third Ward, 225 Omega street, Thirteenth Ward; Saw Mill alley and Gazena street, Twenty-third Ward; Elm street and Bustrick way, Third Ward.

Ordinance Provides Bridge Work Accord

An ordinance authorizing an agreement between the city and the county for the construction of a proposed bridge from McKees Rocks to the North Side in the vicinity of California avenue and Termon avenue has been presented to Council. The agreement relates to the north approach and provides that the county shall pay all costs except those caused by the relocation of sewers.

Claysville Man Gets Manila Post

WASHINGTON, Pa., July 9.—Richard Ealy, secretary to Henry L. Stimson when the latter was governor-general of the Philippine Islands, has received instructions to be prepared to sail for Manila on August 1. Ealy has been spending a vacation at the home of a brother, J. R. Ealy, of near Claysville. He will be first secretary to Governor-General Dwight F. Davis at Manila.

Aileen Stanley, Actress, Divorced

CHICAGO, July 9.—(AP.)—Aileen Stanley, vaudeville and revue singer, won a divorce in Superior Court yesterday from her accompanist-husband, Charles M. Buttenuth.

Miss Stanley entered Judge Gemmill's court wearing a severely plain tailored suit reaching to her ankles, a nondescript hat at an unusual angle, and tortoise shell glasses.

Mayview Equipment Ordinance Presented

An ordinance authorizing contracts for the acquisition of tables, chairs and tableware for the City Home and Hospital at Mayview at a cost of $7,000 has been introduced in Council.

OPPENHEIM, COLLINS & CO
525-529 PENN AVENUE

Drastic Clearance

Summer Footwear

6.75

Formerly 7.90 to 10.00

Navy and Royal Blue, Beige, White Kid, Suntan and Reignskin

Patent Leather, Brown Kidskin and Black Kidskin

Beige Rhapsody Crepe of Modernistic Design

SPANISH OR CUBAN HEELS

Store Hours, 9:00 A. M. to 5:00 P. M.

OPPENHEIM, COLLINS & CO
525-29 PENN AVENUE

Reduced But Twice A Year

Our Exclusive "Roselle" Reg. U. S. Pat. Off.

Pure Silk Hosiery

IMPORTANT SALE WEDNESDAY

1.55

Full-Fashioned! Guaranteed!

America's best-wearing quality and greatest value — made to our own specifications, of fine quality pure silk; lisle reinforced soles and toes. Ideal for every need, including sports.

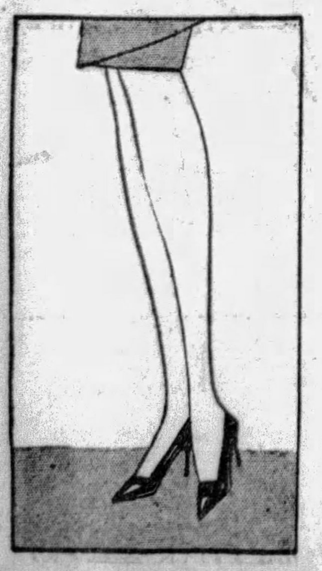

Regular and extra sizes in newest Paris shades—also black or white

SAVE MORE . . .
BUY IN QUANTITY

3 Pairs for 4.50
Which is 1.50 a Pair

6 Pairs for 8.75
Which is 1.46 a Pair

12 Pairs for 16.75
Which is 1.39½ a Pair

Great Mid Summer Sale

of Quality

A&P ESTABLISHED 1859 "WHERE ECONOMY RULES"

Foods

An inviting array of tasty, tempting foods, to quicken lagging summer appetites at specially reduced prices. Take this opportunity to stock your pantry shelves at phenomenal savings.

Thrifty housewives who operate a budget will be amazed at the savings to be had, when they purchase all of their food requirements at the A&P. . . . .

Campbell's Soups
For Hot Weather
Consomme
Bouillon
Clam Chowder
3 *cans* **25c**

Sultana **Jam** Seven Flavors *jar* 15c

Philadelphia Cream **Cheese** 2 *pkgs* 25c

Popular Brands **Candy Bars** 3 *for* 10c

White or Cider **Vinegar** *24 oz btl* 15c

Popular Cleansing Powder **Kansas** *can* 9c

Butter
Sunnyfield Sweet Cream or Brook's pride Country Roll
lb **49c**

Baked Beans
In Tomato Sauce
Quaker Maid Brand
3 *cans* **29c**

Pastry Flour *5 lb sack* 29c

Clicquot Club—Pale Dry **Ginger Ale** *btl* 15c

For Making Root Beer **Hires** *Extract btl* 23c

Sugar *25 lb sack* **1.32**
Pure Cane Granulated

Lard **2** *lbs* **25c**
Pure Refined—Special Price

Tomato Sauce 3 *cans* 20c
Famous Del Monte Brand—Special Low Price

Salt 2 *pkgs* 17c
Diamond Crystal
Popular Shaker Brand—A Great Value

Pineapple 2 *cans* 43c
Delicious Sliced Fruit—For Desserts of All Kinds

Kisses 2 *lbs* 23c
Peanut Blossom—Popular with the Kiddies

Pickles *½ gal jar* 43c
Delicious Dill Pickles—A Delightful Appetizer

Soap *Popular Sweetheart* *bar* 5c
Preferred For Toilet and Bath

Slim Jim Butter Pretzels
A delicious and tasty luncheon snack—Baked by National Biscuit Co.
3 *pkgs* **25c**

Preserving Needs

Quart Jars *doz* 83c
Pint Jars *doz* 73c
Jar Caps *doz* 25c
Jar Rings 2 *doz* 15c
Gulfwax 3 *pkgs* 25c
Certo *btl* 27c

Salada Tea *¼ lb pkg* 25c

Grandmother's **Tea** *½ lb can* 45c

For Iced Tea **Lipton's** *½ lb pkg* 49c

8 O'Clock **Coffee** *lb* 37c

Fresh Fruits & Vegetables

A&P stores are ever on the alert to furnish you with the freshest fruits and vegetables—just as they come from the growers.

Delicious Santa Rosa California
Plums *A Summer Favorite* *lb* 10c

Fancy New Virginia Transparent
Apples *With A Delicious Flavor* *lb* 9c

Tender Hearts of Ohio
Celery *Deliciously Fresh* *bunch* 15c

Fresh Tender Ohio
Spinach *One of Nature's Tonics* *lb* 6c

Fresh Select Meats

The meats you purchase at A & P markets are of prime fresh quality, absolutely fresh and the prices are attractively low.

Rib or Loin
Lamb Chops *Genuine Spring Lamb* *lb* 55c

Round or Sirloin
Steak *From Yearling Beef* *lb* 47c

Delicious Savory
Pot Roast *From Prime Beef.* *lb* 32c

For Making Delicious Meat Cakes
Ground Meat *lb* 27c

Delicious	Berliner	½ lb 20c
Ready-To	Liver Pudding	½ lb 20c
Serve	Meat Loaf	½ lb 20c
Cold Meats	Weiners	lb 33c

The Great **ATLANTIC & PACIFIC** Tea Co

These Prices Effective in Metropolitan Pittsburgh

Real Estate

The country estate of the late D. P. Black, comprising 68 acres along the Three Degree road south of Keown Station, has been sold to A. S. Beymer, president of the Keystone National Bank, who takes the property for personal use. The deal was made through L. W. Monteverde of the Real Estate Company of Pittsburgh.

William C. McKinney has sold to Harry J. Harte 80x140 feet of vacant at the southeast corner of Squirrel Hill avenue and Maynard street, Squirrel Hill. It is understood that the buyer is planning a new home on the property.

In Sewickley, A. B. Alexander has conveyed to Edward B. Gray 65x110 feet at the north corner of Hill and Broad streets.

A house on 40x130 feet in Heberton avenue, East End, has been sold by Clara W. Hammett to Katherine Jones.

In Carrick, A. D. Keagy, a builder, sold to Phillip H. Catalano 30x192 feet with a new house in Agnew avenue.

Edward N. Schumacher has sold a new house on 40x130 feet in Princeton road, North Side, to Andrew H. Gregg.

A property in North avenue, Wilkinsburg, lot 50x132 feet, has been sold by John P. Johnston to Herbert Patterson.

James W. Uffner has sold to Gaetano Riggi 54x150 feet in Fifth avenue, Carnegie.

A house on 50x120 feet in Macon avenue, Swissvale, has been sold by Ethel L. Miller to Marion W. Winterbottom.

Building permit applications included:

Fifth Ward—William Goldberger, five brick dwellings and four garages, 1430-60 North Euclid avenue, $55,000.

Seventh Ward—Homeopathic Hospital, addition and alterations, Center and Aiken avenues, $20,000.

Sixteenth Ward—S. Karnwowski, brick and steel building, 2424-28 East Carson street, $20,000.

Convicted Broker Seeking Parole

FRANKLIN, Pa., July 9.—Judge William Parker has taken under advisement the petition for parole for J. Willard Nixon, now serving a 22 months' sentence in jail, for embezzlement following failure of the brokerage firm of Cadigan, Nixon and Company, of Oil City.

A representative of Eastman, Dillon Company, of New York, stated that the firm has perfect confidence in Nixon and is willing to provide him with a position. Nixon has served seven months of his 22 months' sentence.

Ellwood City Plans To Oppose Bus Line

ELLWOOD CITY, July 9.—Ellwood City will enter a protest against the proposed bus line between this city and Zelienople by the Harmony Trolley Company. Representatives will attend the Public Service Commission hearing in Pittsburgh on July 10.

SUNDAY OUTING
TO
LAKE ERIE RESORTS
JULY 14th

$2.75 Round Trip { Ashtabula, Ohio / Ashtabula Harbor

$3.00 { Conneaut, Ohio / Springfield, Pa. / North Girard, Pa. / Fairview, Pa. / Swanville, Pa. / ERIE, PA.

FAST SPECIAL TRAIN
Leaves Pittsburgh 7:00 A. M. (E. T.)
Returning
Lvs. Erie ..... 6:50 P. M. (E. T.)
" Swanville ..... 7:05 "
" Fairview ..... 7:15 "
" North Girard.. 7:25 "
" Springfield ..... 7:35 "
" Conneaut ..... 7:45 "
" Ashtabula H'b'r 7:50 "
" Ashtabula .... 8:10 "
Proportionate Fares From Principal Stations, McKeesport to New Castle.

$3.50 Round Trip
CLEVELAND
$1.75 ROUND TRIP
YOUNGSTOWN
AND
NEW CASTLE
EVERY SUNDAY
Lv. Pittsburgh ....7:20 A. M. (E. T.)
RETURNING
Lv. Cleveland .....7:00 P. M. (E. T.)
Lv Youngstown...8:55 P. M. (E. T.)
Lv. New Castle... 9:15 P. M. (E. T.)
Ar. Pittsburgh....10:35 P. M. (E. T.)

PITTSBURGH
TO
CLEVELAND
Low Week-End Fare
$6.00 ROUND TRIP

LAKE TRIP
DETROIT or BUFFALO
$12.00 ROUND TRIP
On sale Night Trains Friday and all Trains Saturday
Rail to Cleveland, thence boat, returning rail; or rail to Detroit or Buffalo, thence boat to Cleveland, rail to Pittsburgh.
Consult Ticket Agent
PITTSBURGH AND LAKE ERIE R. R.

Profitable and Comfortable....Shopping These July Days at HORNE'S

SUMMER STORE HOURS: 9 A. M. TO 5 P. M.—STORE CLOSES SATURDAY AT 1 P. M.

Annette's Perfect Cleanser 50c

A powder cleanser that eradicates almost any stain or dirt there is.

For felt hats, suede, linen, and silver shoes, white furs, rugs and linens, it is an almost miraculous cleaner.

It quickly and easily removes grease, oil, tea, coffee, milk, cream, syrup, water, and perspiration stains, and any number of others, from any kind of light-colored materials.

And all this magic in a small, compact box that fits into a tiny space in your traveling bag . . . at only 50c.

. . . Horne's, Main Floor . . .

Girls, Too, Wear Short White Gloves

This favorite summer mode . . . that sponsors short gloves as a necessary part of one's sleeveless outfit . . . is a popular children's fashion, too.

In the Children's Glove Section, there is a lovely assortment of these white gloves in various materials and styles from which little girls may choose.

Short White Silk Gloves, sizes 1 to 7, at 85c.

White Fabric Slip-on Gloves, sizes 4 to 7, at $1.75.

White Doeskin or White Kid One-clasp Washable Gloves, sizes 0 to 7, at $2.50.

Misses' White Kid Slip-on Gloves, sizes 0 to 7, at $3.75.

. . . Horne's, Third Floor . . .

Shoes For Growing Girls

Shoes for sports wear . . . shoes for dress . . . and above all, for comfort. With neatly rounded toes and low or Cuban heels, they give growing feet the freedom and support they need.

This special group includes oxfords in tan calf, black patent leather or dull black calf, and in light elk with alligator calf trims . . . patent strap slippers, and colonial pumps. All styles in sizes 2½ to 7, in AAA to C widths. $5.00.

. . . Horne's, Third Floor . . .

Little Girls' Cotton Frocks

Dainty little panty frocks, cool and fluffy in sheer dimities and batistes, come in two attractive models . . . one, the popular shoulder-to-hem style with crisp little tailored or fancy collars . . . the other—a long-waisted one with perky ruffled or gathered skirts. Both styles sleeveless, or with cap sleeves. Sizes 2 to 6. $1.95.

Sonny Suits

Smart little wash suits . . . cool and sleeveless . . . dimities, batistes and broadcloth, most of them combinations of broadcloth shorts and sheer tops. In sizes 2 to 6. $1.95.

. . . Horne's, Third Floor . . .

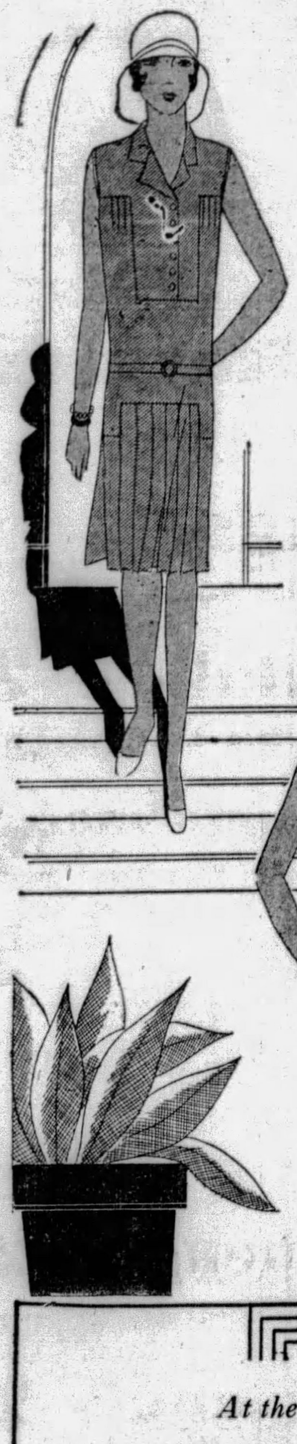

Junior-Misses' Tub Silk Frocks

$8.75

Like a vast garden of fresh, Summer flowers, is this group of washable silk crepe frocks for Miss 13-to-17. Eight styles, sleeveless, of course, some with suntan backs.

COLORS:

Orchid, Peach, Flesh, White, Green, Blue, Coral, Eggshell

. . . Horne's, Second Floor . . .

At the Height of the Season!

1,000 New Summer Bags

$1.95

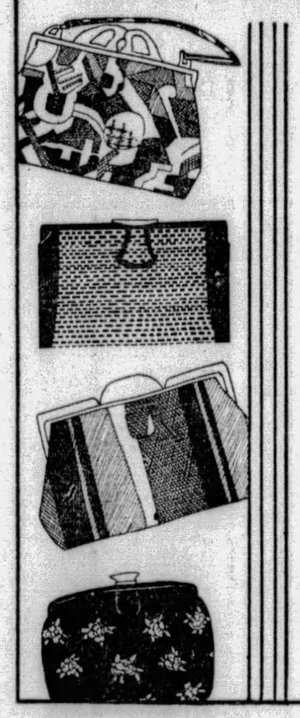

The very handbags you want for your summer costumes . . . gay, bright, new bags in styles to match each of your frocks.

All styles that have been admired at higher prices. Bags of shantung, Rodier prints, embroidered silks, sac des fleurs designs, Toyo straws . . . pouches and envelopes, composition topped or with zipper closing . . . frameless styles . . . no such selection anywhere in Pittsburgh.

Colors are pastels and deeper shades . . . plain and in combinations to match every costume color.

. . . Horne's, Main Floor . . .

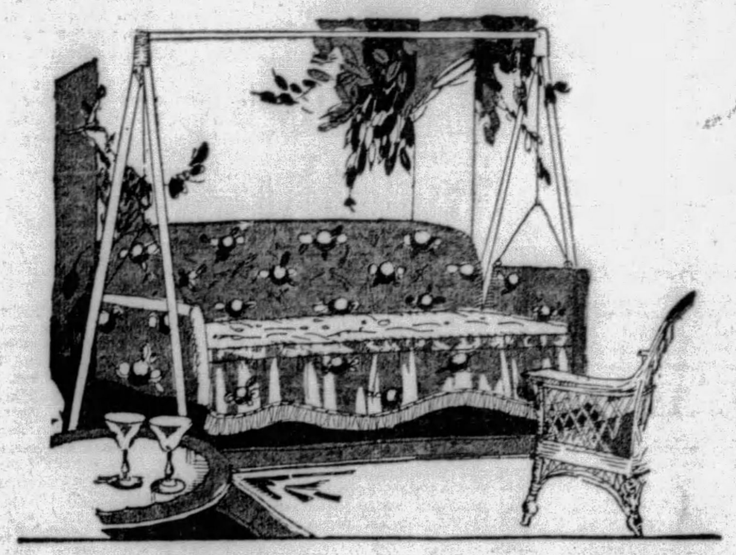

A Clearaway of Summer Furniture

Odd groups of summer furniture—porch chairs and settees and suites, and couch hammocks—marked low for prompt clearance.

Couch Hammocks

$24.50

A group of higher priced couch hammocks in bright, attractive duck covers, figured and striped, in such combinations as orange, black and gray; green and tan.

$29.50

Luxurious couch hammocks in various styles, with several patterns in such combinations as blue and gray; gray, green and orange; khaki, tan, black and white.

Cane Chairs, $7.50

Rockers and chairs for the porch, of colored woven cane. There are four styles, formerly at higher prices.

Willow Chairs, $3.75

A well-made natural willow porch chair, with high back, deep seat, well-braced, and wide arms.

Maple Settees, $7.50

Group of settees for porch or lawn; in natural or brown finish maple, with woven cane seats. Slat or cane backs.

Fiber Settees, $9.50

Comfortable fiber settees, for porch or sunroom. They may be had in brown and black, decorated.

. . . Horne's, Sixth Floor . . .

Summer Rugs, 25% Off

There are many styles of rugs, but size ranges are broken. Belgian hand-woven rugs in bright colors—Fiber rugs in modern designs—Grass rugs in new patterns—Braided Ovals—rugs for porch, sunroom or summer cottage living rooms.

. . . Horne's, Sixth Floor . . .

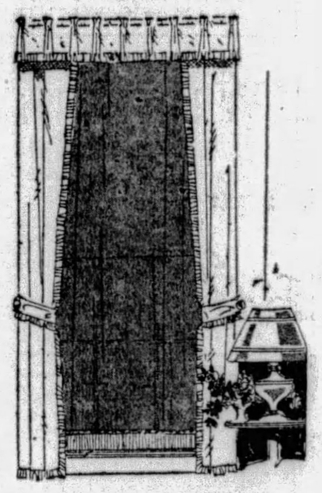

For Windows in Summer!

Marquisette Panels

$1.95

They are made of a fine quality sheer marquisette in French ecru shade, and are edged with silk bullion fringe.

This makes a pretty curtaining for a window under summer drapes of bright color.

These panels are finely made, being hemmed up both sides and across the bottom. They are 41 inches wide, 2¼ yards long.

. . . Horne's, Fourth Floor . . .

"Horne Special" Refrigerators at Lowered Prices

50-Lb. Capacity $29.50

60-Lb. Capacity $32.50

75-Lb. Capacity $35.00

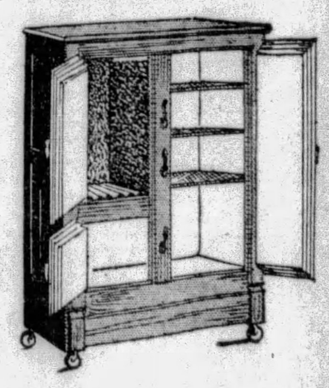

With seamless porcelain-enamel linings; cork insulated. Three wire shelves and roomy compartments below give plenty of food storage space. All three-door side-icer style.

. . . Horne's, Fifth Floor . . .

July Sale of Handkerchiefs

25,000 handkerchiefs specially purchased, specially priced . . . for men, women and children.

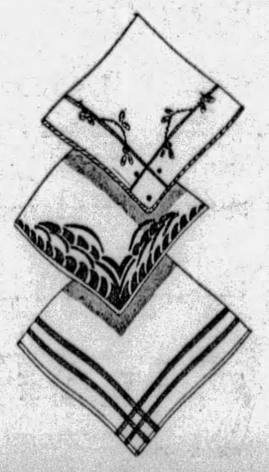

For Women

Irish linen, white or solid colors, hemstitched hems,
6 for 50c

White or solid colors with spoked hems . . . white linen with colored scalloped edges . . . white with colored printed patterns,
6 for 75c

French printed linen handkerchiefs with hand-rolled hems . . . hand-made Porto Rican handkerchiefs,
6 for $1.00

Chinese hand-made handkerchiefs . . . white or hand-made Porto Rican initial handkerchiefs,
25c

Large size fancy printed celanese handkerchiefs . . . for sports,
35c

For Men

Irish linen handkerchiefs with colored woven borders,
6 for $1.35

Men's white linen, or colored bordered cotton handkerchiefs,
6 for 85c

Boys' all-white cotton handkerchiefs, or white with colored woven borders,
$1.00 Dozen

. . . Horne's, Main Floor . . .

36-In. Unbleached Muslin

A special offer of unbleached muslin of a good, firm quality. Fine for dusters, mattress covers and other household uses. All 36 inches wide.

15c Yard

. . . Horne's, Fourth Floor . . .

Two Fires First In Seven Weeks

BROWNSVILLE, Pa., July 9.—Two fires in the Brownsville district, which caused $1,000 damage, were the first since May 18. Twelve persons, members of the families of Charles Gore and Michael Cushma, were driven from their double dwelling at Newtown, while one side of a double farm house at Linn Station was destroyed by flames.

Pay Changes Made By City Controller

Controller Henry O. Evans has advised Council of adjustments in salaries of clerks, to meet conditions caused by the centralization of all city accounting in the controler's office. Evans proposes to increase a clerk from $1,416 to $1,620 a year, increase an accountant from $2,850 to $3,090, and reduce an accountant from $2,544 to $2,040.

HOOVER STUDIES MAIL DEFICIT

WASHINGTON, July 9.—(AP.)—Uncle Sam's unprofitable postal business engaged the attention of President Hoover at a conference with Postmaster General Brown and the four assistant postmasters general, but raising mail prices was not discussed as a means of reducing the huge annual deficits.

The President called for a more accurate determination of what the White House referred to later as the "mounting deficits" and for means of effecting economies. To Assistant Postmaster General Milton, who supervises the department's fiscal affairs, he entrusted the task of a thorough survey in the interest of reducing expenses.

After the meetinng, Postmaster General Brown said problems had been discussed, especially as they related to means of making the department more self-supporting and to the air mail. As to the first, he suggested two solutions—increased mail volume and cheaper contracts for its transportation.

Snake, Farmer's Pet, Spared In Road

CHARLEROI, Pa., July 9.—Blacksnakes have the right-of-way over traffic when the snake is a farmer's pet.

Thus seven motorists decided near Charleroi on the Pittsburgh pike, when a five-foot snake, said to belong to a farmer near the road, chose the middle of the highway for a sun bath.

Amos J. Elfree, 25, Dormont truck driver, was about to drive over the snake when the owner stopped him. Several other drivers who arrived later comprised a jury to which the farmer appealed. The famer was permitted to remove his pet and Elfree went on his way.

Instructors Named At Girl Scout Camp

SHARON, Pa., July 9.—Miss Jessamine Rankin, director of girls' athletics at Farrell High, and Miss Lois Sheppard, who is a student at Pitt, will be swimming instructors at the Shenango Valley Girl Scout Camp which will be opened the week of June 15 along the Shenango River. Miss Gladys Allen, Miss Mary Wood, Miss Margaret Horan and Miss Isabelle Clark are to assist with the work.

MRS. FEE HELD IN SHOOTING

WASHINGTON, Pa., July 9.—Mrs. Velma Miller Fee, of Houston, who, police say, has admitted shooting her husband, Charles Fee, school teacher, as he lay asleep in his bed last Wednesday morning, was committed to the county jail in default of $5,000 bail following a hearing before Alderman J. F. Carmichael. Mrs. Fee showed no emotion. She apparently showed no interest in the condition of her husband who is lying wounded in the Washington Hospital, but inquired what would be done with Walter R. Conklin, who has been released under bail of $2,500. Conklin, garage proprietor at Houston, was arrested by county officials as an accessory before the fact. The information made against Mrs. Fee charges her with the felonious shooting of her husband. Conklin will be given a hearing later.

Mrs. Fee for more than two days steadfastly maintained that Conklin had urged her to shoot her husband, but finally assumed all blame. Conklin admitted his friendship for the woman, but said he had told her he was "through" Monday night before the shooting. She purchased a revolver and cartridges the next day.

"No Wonder!"

"Until I became acquainted with Tru-Lax, I always hated laxatives. But to eat Tru-Lax chocolate candy is a real pleasure. And the results are so certain, yet gentle."

FREE! Full package: Write to Tru-Lax, Newark, N. J.

TRU-LAX
With chocolate and in chewing form
The Most Delicious Laxative of All

MAY'S and Liggett's
AMERICA'S GREATEST DRUG STORES

SALE
TUESDAY AND WEDNESDAY

60c Forhan's Tooth Paste 34c

1.00 LYSOL Pint Bottle 64c

50c MENNEN'S Shaving Cream 29c

50c Phillip's Milk of Magnesia 31c

We Are Celebrating
Come to the
BIRTHDAY SALE
At MAY'S MAIN STORE
Cor. 5th & Liberty Ave.
One Day Only
Wednesday, July 10th
See the window displays at this store and you will recognize the big values we are offering during this sale.
Souvenirs For Every Visitor

When You're Thirsty—Try a
LIME RICKY
See It Made From FRESH LIMES..... 10c

For a Refreshing Shower!
KLENZO
BATH SPRAY
Extra large nickel-plated spray heads. Heavy, live rubber tubing in three pastel shades.
Special Price 98c
At May's & Liggett's Rexall Stores Only

Buy a Supply of
DUSKA TALCUM
For Warm Weather Comfort. You'll be delighted with its refreshing fragrance..... 25c

SPECIAL VALUES
At May's & Liggett's Rexall Stores
RUBBERSET SHAVING BRUSHES
A good, big, generously bristled brush, badger and goat's hair. The handles are of transparent celluloid in red, green and amber.
May's & Liggett's Special Price..... 1.00
Regular Price 1.50

We are supplied with
WELDONA TABLETS FOR RHEUMATISM
Largest Selling Rheumatic Tablet in the World.
Especially effective for Sciatica, Neuritis, Joint, Muscular, and other forms of rheumatism, ordinary treatments fail to reach. Druggists sell millions of Weldona tablets annually. Get a package of Weldona tablets today.
$1.10 Size $1.00 At May's & Liggett's
Weldona Corp., Boston, Mass.

Now you'll like Milk of Magnesia
Milnesia Wafers give you beneficial milk of magnesia in a palatable convenient form. You simply chew them. And children take them readily because of their pleasant taste. Try them.
MILNESIA WAFERS 31c 54c
At May's & Liggett's

STOP Burning Foot Pains Instantly

COOLENE--55c

A Real Fine Quality Comb for 19c
Suitable for men and women . . . America's most popular style . . . polished between the teeth to a mirror-like finish . . . this grade of comb usually commands a 29c price.

QUICK CORN RELIEF
Within one minute after you apply Allcock's Corn Plaster the most stubborn corn quits hurting. Allcock's is the new improved corn plaster with special shield protecting stocking.
Allcock's CORN PLASTERS
15c and 21c
At May's & Liggett's

For Those Who Take Pride in Their Correspondence—

"LA REVE" STATIONERY
24 sheets kid finished paper—24 inner-lined envelopes. 5 colors to select from.
39c BOX At May's & Liggett's
Note—Stationery of this quality is seldom sold for less than 69c

GEM RAZOR and BLADES

Now for more luxurious shaves! 24 kt. gold plated Gem Razor 5 super-keen Gem 100% Blades—encased like a jewel. You'll be amazed. Special,
79c
At May's & Liggett's

Because it foams KOLYNOS is the only toothpaste that works in one part of your mouth while your toothbrush is working in another! Try it!
50c Size, 39c
At May's & Liggett's

Lend Us Your Face
Get a Package of
WADE & BUTCHER SPECIAL Curved Blades
and if they aren't the best blades you ever used, we have authorized May's & Liggett's Drug Stores to refund your money.
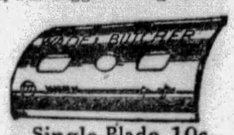

Single Blade 10c
5 Blades for 50c, or 12 Blades for $1.00
At May's & Liggett's
Wade & Butcher Razor makers for over 200 years

MERCIREX for Sunburn
Also effective for Exzema, Pimples, Mosquito Bites, Sore Feet, Dandruff, etc.
CREAM and SOAP 1.00
At May's & Liggett's

DRUG STORES ALL OVER GREATER PITTSBURGH

Pittsburgh's Better Food Markets
Kroger's
Sale of Country Club 2 No. 2 Cans
Fancy Corn 25c

PURE CANE SUGAR
25-lb. SACK
$1.32

Cantaloupes Large Size 2 for 23c
Bananas Yellow Ripe 3 lbs. 19c
New Potatoes Full Peck 51c
Watermelons, 39c

TOMATOES RED RIPE 2 lbs. 29c
NEW APPLES 2 lbs. 17c
HONEYDEW Melons ea. 27c
LEMONS 300 Size doz. 33c

MEAT VALUES

Frankfurters Excellent Quality Low Price lb. 25c
Pork Chops End Cuts lb. 30c
CENTER CUTS, lb. 39c
Mince Luncheon lb. 33c
Boiled Ham Wafer Sliced ½-lb. 33c
Short Ribs of Beef or Plate Boiling Beef lb. 23c
Sliced Bacon Sugar Cured Rind Off lb. 39c

JELLY BEANS Many Colors and Flavors lb. 15c

The KROGER BAKER'S COLUMN
The low price of these products is no reflection on their quality. I assure you we use only the purest and best. Large volume of sales and efficient methods are the reasons.

Oven Fresh Bread 5c
Country Club—Comparison with any loaf selling at 3c to 5c higher will prove there are none better. 20-oz. loaf, 9c; pound loaf.....
Rye Bread 9c
Country Club—If you long for the old-fashioned real rye flavor, you'll find it in this loaf. 20-oz. loaf.....
Taffy Bars 19c
Cocoanut Taffy Bars are one of our most popular cakes. They have a delightful butterscotch flavor that appeals to everyone—lb. .....
Layer Cake 25c
Just imagine a fluffy sponge cake, butter cream iced, then covered with toasted cocoanut—as delicious as it sounds—only

Soap Powder 15c
Kroger's—Large 2¼ Lb. Pkg. .....
Bathroom Tissue 5c
Clifton—Large Roll .....
Fleischmann 3c
Yeast—for Health—Cake .....
Cream Cheese 35c
Fresh—A Low Price Lb. .....
Red Salmon 27c
Country Club—Fancy—Can .....
Gold Medal Flour $1.03
24½ Lb. Sack .....
Argo Salmon 27c
Fine Quality—Low Price Can .....
Pork & Beans 9c
Country Club Can .....

KROGER & EAGLE STORES
The Better Food Markets

The Buying Power, Either Total or Per Capita, of the Readers of
THE SUN-TELEGRAPH
Is Greater Than That of the Readers of Any Other Afternoon Newspaper

SALVATIONISTS TO FETE CHIEFS

Col. William Palmer, staff secretary of the eastern territory of the Salvation Army, will be in Pittsburgh Wednesday to participate in the installation of Lieut.-Col. and Mrs. Charles B. Campbell as commanders for the western district of Pennsylvania. Col. Campbell succeeds Lieut.-Col. Joseph Atkinson, who has been made provincial commander of New England.

About 100 visiting officers, representing the towns and cities of Western Pennsylvania, which have branches of the Army's service, will gather at the headquarters, 425 Second avenue, for the ceremonies. There will be a luncheon at 12:30 in the Evangeline dining room, with an officers' council at 2:00, an open-air meeting at 7:00 and a public welcome and installation at 8 p. m. in the auditorium.

TROLLEY STRIKE PEACE SOUGHT

NEW ORLEANS, July 9.—(AP.)—After paralyzing the transportation system here for a week, the street car strike entered its crucial stage today as federal conciliators and the city commission council earnestly sought common ground upon which New Orleans Public Service, Inc., and the local carmen's union might meet to negotiate for settlement, draw up a working contract and resume service.

Mediation by two conciliators of the United States Department of Labor, hearing an injunction suit filed by bond holders of the company to prevent destruction of property and the company's reply to the city council's urgent request to arbitrate on the union's stand, were the routes through which effort was being made to end the strike.

Marriage Licenses

Joseph J. Breimer ..... Sharpsburg
Winifred Kerrigan ..... Pittsburgh

Wesley B. Ross ..... Pittsburgh
Ottilia J. Rinie ..... Pittsburgh

Pietro Loria ..... Pittsburgh
Matero Margherito ..... Pittsburgh

Ross Balestrino ..... Pittsburgh
Amelia Matzat ..... Pittsburgh

Russell J. Weixel ..... Pittsburgh
Margaret A. Meyer ..... Pittsburgh

Harry R. Brindle ..... Pittsburgh
Catherine L. Douglas ..... Pittsburgh

Andrew D. Kasa, Jr. ..... Rankin
Elizabeth K. Petro ..... East Pittsburgh

Theodore J. Sheets ..... Detroit
Alice M. Keane ..... Sewickley

Thomas Garrett ..... Pittsburgh
Bessie Gates ..... Pittsburgh

James B. Minghine ..... Pittsburgh
Sophia L. Aggers ..... Wilkinsburg

George T. Run[illegible] ..... Pittsburgh
Myrtle E. De[illegible] ..... Pittsburgh

Walter Hunt ..... Pittsburgh
June Disanti ..... Pittsburgh

Taylor Morgan ..... Pittsburgh
Florence Lewis ..... Pittsburgh

Robert Irwin ..... Pittsburgh
Emile Vollmer ..... Carrick

Dennis Posonley ..... Wilkinsburg
Grace Craig ..... Pittsburgh

Charles H. Foresman ..... Pittsburgh
Helen Hunt ..... Pittsburgh

Ray Hewston ..... North Braddock
Ethel P. Friend ..... Wilkinsburg

Herbert Monnich ..... Painesville, O.
Ruth H. Bougher ..... Sharpsburg

Donald A. McLennan ..... Pittsburgh
Helen K. Blobner ..... Pittsburgh

Andrew J. O'Malley ..... Carnegie
Mary Sharbaugh ..... Carnegie

George Raynovich ..... Gibsonia, Pa.
Zora Mamula ..... Pittsburgh

Joseph H. Trimble ..... Ingram, Pa.
Catherine M. Angle ..... Pittsburgh

Wilmos Csapo ..... Duquesne
Elizabeth Sanzdag ..... Duquesne

Paul G. Breitenbach ..... Youngstown, O.
Mary D. Vasil ..... Pittsburgh

Thomas C. O'Shea ..... Pittsburgh
Alice McCann ..... Pittsburgh

James L. Lewis ..... Pittsburgh
Alice H. Hereford ..... Rankin

Samuel C. Kurtz ..... Mt. Oliver
Ruth Reiland ..... Mt. Oliver

Howard F. Wolfe ..... Pittsburgh
Loretta Boyer ..... Pittsburgh

John G. Toth ..... Pittsburgh
Helen J. Tirpak ..... West Homestead

Wm. R. Pancoast ..... Elizabeth
Ella E. Barkley ..... West Elizabeth

Antonio Suiliano ..... Pittsburgh
Mary Leonette ..... Pittsburgh

John M. Tonkovich ..... McKeesport
Margaret D. Pavlovcack ..... McKeesport

John S. Barefoot ..... Pittsburgh
Gertrude B. Bishop ..... Wilmerding

Maurice McCune ..... Mt. Lebanon
Georgie G. Hershey ..... Pittsburgh

Leo F. Heinrich ..... Pittsburgh
Edith C. McGowan ..... Pittsburgh

Raymond Newcamp ..... Dorseyville
Ethel Simon ..... Pittsburgh

Harold Charlton ..... Washington, Pa.
Grayce Stone ..... Bellaire

AN EXPERT SPECIALIST

in the treatment of

STOMACH and LIVER condition causing collection of gases and an uncomfortable feeling, with dizziness after eating, KIDNEY and BLADDER conditions with pain in back and loins, puffiness of the eyes, swelling of the feet and legs, frequent, painful irritations, BLOOD and SKIN conditions with enlarged gland and ulcerations of the mouth and rash on body, RHEUMATISM in all its forms, including enlarged and stiffened joints, NERVE WEAKNESS, HIGH BLOOD PRESSURE, NEURITIS, ANEMIA, and all other growths, swellings or tumorlike formations are treated without the aid of the knife. RECTAL TROUBLE, RUPTURE and GALL STONES are also treated without a cutting operation. CONSULT the old DOCTOR. FREE. DR. R. H. M. MACKENZIE, second and third floors, 640 PENN AVE., PITTSBURGH, PA., whose best reference is the fact that he has been located on PENN AVE. the last 31 years. Hours: 9 to 8:30 daily. SUNDAY, 9 to 2. No office hours Friday. No letters answered.

Are You Satisfied With Your Looks?

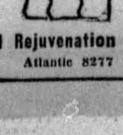

By Plastic Surgery Hump, Hooked, Dish, Crooked Noses corrected at once—inside through the nostrils. Face Sag, Puffed Eyes, Wrinkles, etc. removed. No pain, scars or discomfort.

Institute of Facial Rejuvenation
403 Plaza Bldg. Atlantic 8277

Obituary

Bernard Matheis

Bernard Matheis, 89, died last night at the home of his daughter, Mrs. Sarah Harrison, of 5660 Munhall road. Mr. Matheis was born in Germany September 20, 1839, and came to the United States in 1864, settling in Louisville, Ky. He came to Pittsburgh in 1880 and has since made his home here. Beside his daughter, Mrs. Harrington, Mr. Matheis leaves two sons, Simon and Emil Matheis; two other daughters, Mrs. J. Diamond and Mrs. S. P. Adler; eight grandchildren and nine great-grandchildren, all of Pittsburgh.

Longnaker Funeral

Funeral services for Melvin E. Longnaker, 68, were held last night at the home, 126 North Trenton avenue, Wilkinsburg. He died Sunday. Mr. Longnaker, an employe of the Westinghouse Electric and and Manufacturing Company 33 years, had lived in Wilkinsburg 25 years. He leaves his widow and a daughter, Mrs. R. D. Heath, of New York.

COURT REFUSES INJUNCTION

Judge James H. Gray today refused to issue a preliminary injunction against the Diamond Fruit Company and the Hendel Fruit Company, charged by the City of Pittsburgh with selling merchandise on the sidewalks in front of their stores in the Market district.

Judge Gray held that not enough proof of the alleged violation of the city ordinance had been offered. A hearing on the city's petition for a permanent injunction will be held soon.

Valentino's Nephew Won't Go on Screen

NEW YORK, July 9.—(AP.)—Jean Valentino, 14-year-old nephew of the late Rudolph Valentino, arrived here on the liner Vulcania, traveling to Hollywood on a pilgrimage to the tomb of his uncle. The boy bears a slight resemblance to the dead actor, but says he has no stage or screen ambitions. He is studying to become an electrical engineer.

Transit Commission Appointment O. K.'d

Council has confirmed Mayor Charles H. Kline's appointment of Edward A. Young, treasurer of the Real Estate Savings and Trust Company, as a member of the City Transit Commission to succeed Lee C. Beatty, resigned.

Two Aviators Die As Plane Crashes

MONTREAL, Que., July 9.—(AP.)—Capt. E. A. Golds, chief instructor of the Montreal Light Airplane Club, and C. H. Dowd, of Montreal, were killed yesterday when their plane fell and burst into flames.

ROSENBAUM'S

Frame Illustrated, $6.00 Up

Beauty—Style

Up-to-the-minute beautiful white gold rimmed and rimless spectacles and eyeglass frames and mountings. Prices very moderate.

A two-sight ground-in lens at..... $8.50

Complete Glasses, with frames, as low as $3.00
Eyes Examined, Glasses Fitted
F. J. Finley, Optometrist.
—*Liberty Ave. Balcony*

(Advertisement)

LIFE IN MINES TRIES A MAN

Story of One Who Made Work a Pleasure.

Working far below the surface of the earth in a mine, with dust in the air and water under foot, tries the health of the strongest. People who work in these surroundings suffer frequently from a general rundown condition that grows worse. Usually this begins with a cold that hangs on, becoming chronic and leading to catarrh. The same mucous membrane that lines the nose and throat lines the stomach and bowels, and after while it, too, is affected. Then food does not taste right, nothing seems to agree and sleep is not restful. Left to itself, this catarrhal condition will usually spread all through the body, contaminating the blood and weakening different organs.

World's Tonic was intended to meet just such conditions. The experience of thousands has proved that the world's research, extending over many years, that led to World's Tonic, brought together just the medicines intended to overcome these conditions.

Mr. Ralph Zinko, a miner at Baden Mines, Pa., says he was so rundown with catarrh that work was a terror to him, and he felt so weak that he could only drag himself about. When he got up in the morning his head and throat were full and stuffy, and he had to cough it all loose before he could get started. His food rarely agreed with him, and after working an hour or two he felt all in. Only sheer necessity kept him going. He had a family to support and could not quit. But he and his wife felt it was only a question of a little time until he could work no more, and the prospect was not pleasing.

Just at this critical time he read about World's Tonic. Like most people, he doubted, but his wife wanted him to try it. Mr. Zinko says: "I had taken about half of the first bottle before I felt any effect. Then I noticed that I was not having so much trouble with my food, and my appetite seemed to improve a little. My bowels acted more regularly. The bad taste was less noticeable in my mouth. I got another bottle. By the time I had taken it I was sleeping so much better that I felt rested in the morning, and my food gave me strength. But it took nearly five bottles before the great results were accomplished. My head cleared up; my eyes brightened. I quit that hawking and spitting, and I felt ten years younger and full of pep. I believe World's Tonic saved me my job, made life worth living and brought me back to the kind of health that makes work a pleasure."

Many hundreds of once-sick people have had this same, happy experience. Why should you continue to drag yourself around half sick when you can obtain World's Tonic at Dow's, formerly McCulloch's, also May's, or any other first-class drug store? (A-25).

Shop by Phone!

Atlantic 4500 . . . hello, Dorothy Dean? . . . will you please send me . . . and before long just what you wished for will be there! Dorothy Dean will be pleased to serve you at any time . . . just give her a ring!

Summer Store Hours During July and August—9:00 A. M. to 5:00 P. M. Daily, Including Saturdays

ROSENBAUM'S

Sixth Liberty and Penn "The Store Ahead" Atlantic 4500

Men! Wednesday! Great Semi-Annual NECKTIE PARTY

Restaging a Popular Sale With a Hundred-Fold New Values—Fine Imported and Domestic Silk Ties!

59¢

5,000 New Ties and Several Thousand From Our Own Higher Priced Stocks—Greatly Reduced

Remember the throngs of men and women that always attended our famous Necktie Parties? This one is planned to surpass all previous sales.

The values are phenomenal . . . thousands of brand new summer ties . . . with thousands of our own regular higher priced ties thrown in . . . Ties worth 2, 3 and 4 times the amount we ask for them. New patterns. Hundreds of shades and colors. REMEMBER . . . the early comers get first choice!

Ties of: *Silks, Crepes, Failles, Moires, Foulards and Twills. Stripes, Dots, Checks, Plaids and All-over Effects*

—ROSENBAUM'S, MEN'S TIES, STREET FLOOR.

Radical Clearance! French Room and Show Room HATS

Fine Baku, Ballibuntl and Popular Braids—Hats for Street, Sports or Dress Wear!

$10.00 to $15.00 Hats REDUCED TO **$7.75**

$17.50 to $27.50 Hats REDUCED TO **$13.75**

The French Room Sale that many Pittsburgh women have been waiting for. Right now, with straws at the height of their popularity, is the ideal time for purchasing—and the prices are amazingly low! Black and popular colors.

Misses' & Children's Millinery—Reduced

Smart Milans, some with ribbon streamers, and fine hair hats in leading colors ..... **½ off**

All Sales Final—No Credits, No Exchanges

—ROSENBAUM'S, FIFTH FLOOR

"Pin-Money" DRESSES

For Women and Misses—Summer Favorites—at a Low Clearance Price

$11.75

You know that "Pin-Money" Dresses are always good values at their regular prices. But now when leading summer fashions are reduced at the height of vacation-time, you have VALUE PLUS!

SLEEVELESS
SUNBURN BACKS
CHIFFON PRINTS
ENSEMBLES
WASHABLE CREPE
WHITE, PASTELS
STREET COLORS

—SIXTH FLOOR.

Special Offering

Turkish Towels

35c

(3 for $1.00)

Cannon Towels of double-thread terry, full bleached and very absorbent 22x43-inch size. Pastel borders.

22c

(5 for $1.00)

Solid Color Turkish Towels in the convenient 18x36-inch size. Fast colors, rose, blue, gold, and green.

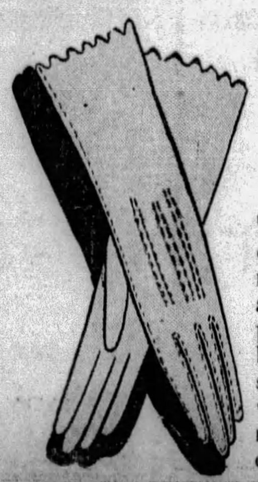

Washable Slip-On Gloves

A Special Purchase

95c

The sleeveless vogue challenged the glove marts and chamoisuede appeared at the appointed hour! A double or single weave of soft chamoisuede in white with black, almond and blonde slip-ons. Sizes 5½ to 7½.

—STREET FLOOR.

Rayon Spreads

$2.94

All-over brocade on grounds of solid color, rose, blue, orchid, gold and green. Full bed, 80 x 105-inch size, with scalloped edges.

—FOURTH FLOOR.

Big July Clearance of FURNITURE

A Mighty Sale to Clear Away Odd Lots, Broken Suites, Discontinued Patterns, and Single Pieces . . . at 20% to 50% Under Their Former Prices. Tremendous Values for Every Home.

You Make a Moderate First Payment on Sale Items, and Pay the Rest on Our Liberal Budget Payment Plan.

Bedroom SUITES

$265, Walnut, 4 pieces, now $187.50
$189, Walnut, 4 pieces, now $119.00
$369, Twin Beds, 5 pieces, now $289.00
$325, Walnut, 7 pieces, now $249.00
$450, Walnut, 7 pieces, now $329.00
$390, Walnut, 7 pieces, now $295.00
$525, Walnut, 7 pieces, now $449.00
$440, Walnut, 7 pieces, now $355.00
$675, Walnut, 7 pieces, now $549.00
$750, Twin Beds, 8 pieces, now, $575.00
$75 to $100 Odd Dressers and Vanity, now $49.75
$42.50 to $75 Beds and Chests, $29.75

Living SUITES

$229, Denim, 3 pieces, $159.00
$325, Mohair, 3 pieces, $198.00
$325, Mohair, 2 pieces, $239.00
$389, Tapestry, 2 pcs., $250.00
$225, Mohair, 3 pieces, $149.00
$300, Damask, 2 pcs., $200.00

Occasional PIECES

$50 Cogswell Chair.... $34.75
$97 Student's Chair.... $62.50
$150 Cogswell Chair... $97.50
$89 Tapestry Chair $49.75
$189 Cogswell Chair, $121.00
$30 Walnut Hall Chair, $19.75
$28.50 Red Lacq Desk, $18.75
$70 Parchment Cabinet, $39.75
$100 Eng. Wall Desk, $59.00
$69 Spinet Desk, now, $39.75
$25 Spinet Desk, now.. $16.75
$28 to $42.50 Odd Pcs., $16.75

—ROSENBAUM'S, FURNITURE, TENTH FLOOR.

Bring the Family in NOW. An Early Selection is Advised as Quantities in Some Cases Are Limited.

Dining SUITES

$247.50, Walnut, 9 pieces, now, $189.00
$199.00, Walnut, 8 pieces, now, $149.00
$185.00, Walnut, 9 pieces, now, $129.00
$410, Walnut, 10 pieces, now, $299.00
$279.00, Walnut, 9 pieces, now, $199.00
$250, Walnut, 10 pieces, now, $189.00
$250.00, Walnut, 9 pieces, now, $179.00
$189.00, Walnut, 8 pieces, now, $139.00
$349.00, Walnut, 10 pieces, now, $279.00

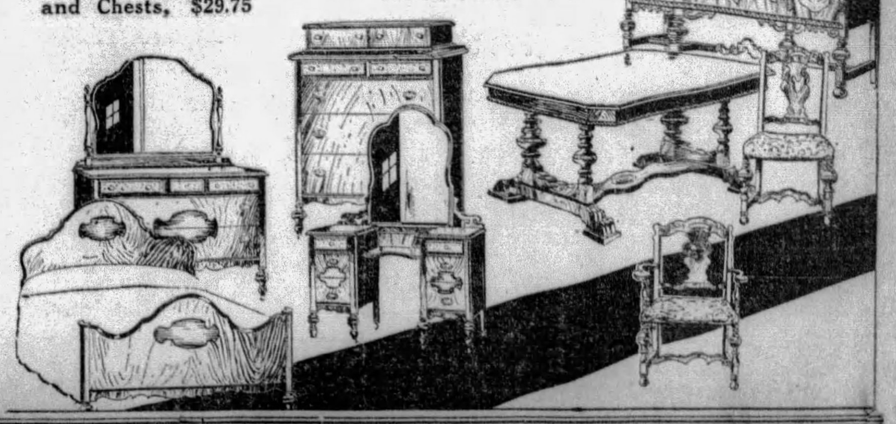

QUAKES ALARM LOS ANGELES

LOS ANGELES, July 9.—(AP.)—Earthquakes which rocked Los Angeles and vicinity yesterday, causing injuries to four persons and damage to a few buildings, left an aftermath of uneasiness in some districts today in spite of the statement of Ralph Almold, a seismologist, that a recurrence of the temblors was unlikely.

East Whittier school, in the suburb of Whittier, was the principal building damaged.

Two children were hurt when a washing machine overturned and two oil field workers at the Santa Fe Springs field near Whittier were struck by falling objects from derricks.

The Los Angeles City Hall, the highest building in town, and other structures swayed perceptibly.

Farmer Kills Big Groundhog at Maple Glen

MAPLE GLEN, Pa., July 9.—J. R. Christner killed a big groundhog, which proved too much for his fox terrier. It tipped the scales at 22 pounds. Christner was coming over the mountain when he noticed something ahead of him which seemed as large as a cub bear. It took to the woods, the dog overtaking it. The groundhog, three times as big, charged the dog. Christner gave chase and killed the groundhog.

Sixty Citizenship Applicants Heard

RIDGWAY, Pa., July 9.—Sixty applicants were examined for citizenship at the regular session of Elk County Naturalization Court yesterday in Ridgway.

FOR LUNCH... DRINK LIPTON'S TEA

Delicious and invigorating, it gives you pep and energy for the most strenuous afternoon. It never leaves you "loggy"—as other beverages often do.

But be sure you insist on Lipton's Gold Medal Quality Tea. Because it is the finest grown.

Tea Merchant by appointment to

H. M. THE KING OF SPAIN — H. M. KING GEORGE V. — H. M. THE KING & QUEEN OF ITALY

LIPTON'S ORANGE PEKOE AND PEKOE ICED TEA

MEDICAL CHIEF HITS DRY LAW

PORTLAND, Ore., July 9.—(AP.)—An attack on what he termed the overregulation of human life by national legislation restricting drink, dress and religion was made by Dr. William S. Thayer, of Baltimore, president of the American Medical Association, in his address opening the annual convention of the organization.

"There are lengths beyond which a majority may not go. This is no longer republican government—it is tyranny. For immediate concentration mass action in time of war, such government is necessary. We accept it; we demand it. But in time of peace, we insist on certain local and individual liberties which we regard as rights.

"The Congress of the United States is not made up of men who desire to establish a tyranny. But in certain ways, against the warnings of wise and temperate men, they have passed laws that may justly be regarded as tyrannical."

"As a nation, we have of recent years set a rather sorry example in the passage of ill-considered and intolerant prescriptions and prohibitions which, when applied to the country at large, interfere with personal liberty."

More than 4,000 doctors from over the country attended the opening session and scores were arriving hourly. Several other medical organizations are meeting in conjunction with the association convention.

Council Pays Tribute To Air Crash Victim

Council has adopted by a rising vote, a resolution expressing the city's sympathy in the dath of Capt. William J. Snyder, former member of the governing board of Rodgers Field, who was killed when his plane crashed in the field last June 20.

34,880 of 100,374 Fail to Pass Driver Test

HARRISBURG, July 9.—(AP.)—It's no cinch to obtain an automobile driver's license in Pennsylvania. The bureau of motor vehicles gave out figures showing that of 100,374 applicants who submitted to tests during the first six months of this year, 34,880 failed.

Last month 28,374 went through the examination and 10,697 were rejected as unfit.

ECKENER NOT TO QUIT ZEP

BERLIN, July 9.—(AP.)—Dr. Hugo Echener, at Friedrichshafen, condemned as "a pure invention" a report that he would retire as commander of the dirigible Graf Zeppelin and head of the transportation division of the Zeppelin Company.

The statement was called out after one of his close collaborators in the company had said here that the doctor contemplated retiring as soon as he had taken the big dirigible on a flight around the world. This information said further that Dr. Echener had kept his command up to this time only because he wished to complete the study of certain meteorological and technical problems in which he was especially interested.

Besides being denied by the doctor himself, the report was denounced by the publicity department of the Zeppelin Company.

Animal League Bill For June Is $1,040

Council has received a bill for $1,040 from the Animal Rescue League for work done during June of this year.

MARLOW DEATH CHIEF KNOWN

NEW YORK, July 9.—(AP.)—The man who planned the murder of Frank Marlow was disclosed by Police Commissioner Whalen today as the New York head of a powerful Italian secret society.

He said this man, who dropped out of sight the day after the Broadway racketeer was found fatally shot on June 24, has since been the object of a widespread police search. He declared unless he surrendered "very soon" for questioning he would make public his name. He said the man has left the state. The commissioner did not disclose the motive for the slaying.

MARLOW EXPELLED

"We have learned that this man was responsible for Marlow being expelled from a secret order in Brooklyn," said the commissioner. "He has plenty of money and that is making it difficult for detectives who are attempting to find him.

"He was not at the scene of the murder, nor near Broadway when Marlow stepped into the car that was to bear him to his death. Gentlemen like this man are never at the actual scene when trouble is developing."

WITNESSES FOUND

Marlow was an Italian, his real name being Gondolfo Curto.

The commissioner also disclosed that two witnesses have been found who saw the death car shortly before Marlow was slain and heard two of the three shots that were fired. Detectives located a father and son who said they were playing cards on the porch of their home in Flushing, Long Island, when they saw the car go past and a few seconds later heard the shots.

...on the coaster it's THRILL!

...in a cigarette it's TASTE!

JUST AS A STEAK can be tough, tasteless, disappointing—or tender, crisp, done to a turn... a cigarette can be flat, heavy, over-sweet—or sparkling with spicy aroma and delicate tobacco flavors.

To knowing smokers, Chesterfield makes the difference clear. A blend of fragrance, flavor, and satisfying character, to which cross-blending, the standard Chesterfield method, adds a final touch.

In a cigarette it's TASTE... In a Chesterfield it's

"TASTE *above everything*"

MILD...and yet THEY SATISFY

Chesterfield

FINE TURKISH and DOMESTIC tobaccos, not only BLENDED but CROSS-BLENDED

© 1929, Liggett & Myers Tobacco Co.

Everyone Wants a WHOOPEE SCOOTER!

And here is an opportunity for every boy and girl in Pittsburgh to earn one free. It's easy.

YOU GET THIS "Whoopee" Scooter
The Whirlwind Flash of Play!
FREE!

For Only

ONE [1]

SUBSCRIPTION TO THE PITTSBURGH SUN-TELEGRAPH

Get a friend or neighbor to subscribe to the Sun-Telegraph and one of these fine Whoopee Scooters will be yours. Use the special Order Blank below. Mail it in and as soon as the order is verified your Whoopee Scooter will be delivered promptly.

SPECIFICATIONS

1. Chinese red enameled natural grip handle.
2. Three-quarter-inch steel frame finished in Imperial red... built to carry 150 pounds weight.
3. Steel stamped front gear... you can spin around on the sidewalk or turn a sharp corner with this type gear.
4. Eight-inch, double-disc hi-speed wheels, finished in peach color.
5. A real solid rubber tire... 5/8-inch thick.
6. Black corrugated floor board.
7. Motorcycle type parking stand.
8. Quick action foot-brake.

The "Whoopee" Scooter Stands 32 Inches High and Is 35 Inches Long.

Use the Order Blank—Now

Subscriber's Understanding

Read Carefully Before Signing

I understand that in subscribing to the Sun-Telegraph, and when verified, the boy or girl soliciting my order will receive a "Whoopee" Scooter. I am not now nor have been a home delivery subscriber during the past 30 days.

I hereby subscribe to the Daily Sun-Telegraph for 26 weeks and will pay their representative weekly.

Subscriber .....

Address ..... *Apt*.....

City ..... *Phone* .....

This subscription turned in for a "Whoopee" Scooter by

Name ..... *Phone* .....

Address ..... *City* .....

Radio Offers Wide Variety Of Features Tonight

By DARRELL V. MARTIN, Sun-Telegraph Radio Editor.

MAJOR BOWES' beloved "Little David" will make his appearance over the Columbia network tonight as director of the Fada Symphonic Hour, WJAS at 10 p. m. "Little David" as he is known to radio fans is David Mendoza, a great favorite with the Capital Theater Family in days gone by.

Gladys Rice, who clings tenaciously to the title of premier radio crooner in a field of intense competition, will be with us at 10:30 o'clock singing "Deep Night" and other solos for the Orchestradians, KDKA.

Martha Brickman.

WCAE will present two good features at 8:30 and 9 o'clock in the Prophylactic program and the Eveready Hour of dance music and light orchestra selections.

"Yankee Doodle Dandy" is the subject of the WJAS Story in a Song at 10:30 o'clock.

The Sponsor of Sacred Songs, KDKA at 7:15, has selected an inspirational program which will include among other hymns the childhood memory, "The Ninety and Nine" and "Jesus Savious Pilot Me." Martha Eaton Brickman, Anne Woestehoff, Will Rhodes and W. A. Reger will be the artists.

Victor Herbert's "Kiss Me Again," which Havey Boyle recently informed us was composed in the solitude of Herbert's Pittsburgh home on Negley avenue, will be heard on the Purol Band concert, KDKA at 8 o'clock. The ever popular "Barcarolle" from Offenbach's "Tales of Hoffman" will supplement a program of Spanish airs.

PITTSBURGH STATIONS

Meters		Kilocycles
217.3	KQV	1380
232.4	WJAS	1290
245.8	WCAE	1220
305.9	KDKA	980

Daylight Saving Time.

3:00 P. M.

KQV—Weather, music.
WJAS—Fred Dempsey, tenor.

3:15 P. M.

KDKA—Musical Masterpieces.

3:30 P. M.

KQV—Famous Composers.
WJAS—Announcements.
WCAE—Walter Mahler, tenor; Mary Alton, pianist.

4:00 P. M.

KQV—Studio program.
WCAE—Electrola hour.
KDKA—Scores, weather, markets.

4:25 P. M.

KDKA—Baseball scores.

4:30 P. M.

KQV—Musical program.
KDKA—Stock Exchange.

4:55 P. M.

KDKA—Baseball scores.

5:00 P. M.

KDKA—Market reports.

5:25 P. M.

KDKA—Baseball scores.

5:50 P. M.

WCAE—"Old Ironsides."

5:55 P. M.

WJAS and KDKA—Ball scores.

5:59 P. M.

WCAE—Correct time.
KDKA—Moxie Minute Man.

6:00 P. M.

KQV—Baseball scores.
WJAS—United Symphony.
WCAE—Black-Gold Orchestra.
KDKA—Correct time.

6:01 P. M.

KQV—LaRouche Orchestra.
KDKA—Symphony Players.

"Under the Linden."

Overture—Marriage of Figaro ... Mozart
Selections from "Stepping Stone" ... Kern
Valse—Coppelia ... Delibes
Under the Linden—"Suite Alsatian" ... Massenet
Duo—Clarinet and Cello.
Echoes from "The Quaker Girl" ... Monckton
Col. Stuart March ... Weldon

6:30 P. M.

WJAS—Varsity Owl Orchestra.
WCAE—Concert (continued).
KDKA—Don Bestor's Orchestra.

6:40 P. M.

KQV—Baseball scores.

6:48 P. M.

KQV—Amos 'n' Andy.
Attorney Wagner has a lot of evidence, but it is mostly against Amos.

6:55 P. M.

KDKA—Baseball scores.

7:00 P. M.

KQV—Correct time; weather.
WJAS—Moxie Man; ball scores.
WCAE—Roads of the Sky.
"New Sky Speads for Business," W. Irving Glover, Assistant Postmaster General.
KDKA—Correct time.

7:01 P. M.

KQV—Flotilla Orchestra.
KDKA—Gladys Lea, soprano.

7:15 P. M.

KDKA—Sacred Songs.

"Jesus Saviour Pilot Me."

Martha Eaton Brickman, soprano; Arne Woestehoff, contralto; Will Rhodes, tenor; W. A. Reger, pianist.
Beulah Land.
He Knows It All.
When the Veil Is Lifted at Last.
Am I a Soldier of the Cross.
Who Is on the Lord's Side.
Yield Not to Temptation.
I Am Praying for You.
Holy Bible Book Divine.
The Ninety and Nine.
Ring the Bells of Heaven.
I Gave My Life for Three.
Jesus Saviour Pilot Me.
Never Alone.
An Evening Prayer.

7:30 P. M.

KQV—Wahl's Hawaiian Trio.
WJAS—Weather report.
WCAE—Concert Quartet.

"I Hear a Thrush at Eve."

Elsie Matz Bauman, soprano; Helen Douglas, contralto; Edward Kroen, tenor; Fred Webber, baritone.
Come to the Fair ... Easthope-Martin
Quartet.
Dusk of Dreams.
Contralto and Quartet.
I Know a Lovely Garden ... D'Hardelot
Tenor Solo.
Hear a Thrush at Eve ... Cadman
Quartet.
O Heart of Mine ... Clough Leighton
Baritone Solo.
Nobody Knows the Trouble I've Seen ... Burleigh
Quartet.
Here Are Roses ... Shupac
Soprano Solo.
On the Road to Mandalay ... Speaks
Quartet.

7:35 P. M.

WJAS—Steve Forrest period.

7:59 P. M.

WJAS—Correct time.

8:00 P. M.

KQV—The Vagabonds.
WJAS—Mathilda Harding, pianist; Sergei Kotlarsky, violinist.

"Crap Shooter."

The B Minor Concerto ... Saint-Saens
Piano Solo—Impromptu, A Flat Major ... Schubert
Two Violin Solos ... Schubert
a. En Bateau ... Debussy
b. Ballet Music from "Rosamunde" ... Schubert-Kreisler
Piano Solo—"Crap Shotters" ... Eastwood Lane
Polonaise in B Major ... Wieniawski

WCAE—Genia Fonariova, soprano, with concert orchestra.

All-French Works.

L'Esclave (The Bondslave) ... Lalo
Genia Fonariova, Soprano, with Orchestra
Une Nuit a Lisbonne (Barcarolle) ... Saint-Saens
Orchestra
L'Encontre (The Meeting) ... Faure
Genia Fonariova, Soprano, with Orchestra
Clair de Lune, from "Suite Bergomasque" ... Debussy
Orchestra

Le Moulin (The Mill) ... Pierne
Genia Fonariova, Soprano, with Orchestra
Serenade ... Saint-Saens
Orchestra

KDKA—Purol Band.

"Kiss Me Again."

The Thunderer
Kiss Me Again ... Herbert
Hunting Scene
Cuban Dance
Barcarolle from "Tales of Hoffman" ... Offenbach
Cadiz
Honey
On the Air

8:30 P. M.

WJAS—Flying story.
WCAE—Prophylactic program.

"Blue Waters."

When My Dreams Come True
Orchestra and Trio
Medley:
A Night of Memories
On a Summery Night
Got a Rainbow
Selections from "On With the Show"
Birmingham Bertha
In the Land of Let's Pretend
Am I Blue?
Blue Waters
Pagan Love Song
Orchestra
Ida
Trio
Tin Roof Blues
Medley:
Do You Ever Think of Me?
Do It Again
Chicago
China Boy
Orchestra.
I'm Walking Through Clover
Orchestra and Trio
KDKA—Michelin Tiremen.

9:00 P. M.

WJAS—Old Gold hour.

Paul Whiteman's Band.

American Tune
Pickin' Cotton
You Just You
Song of Siberia (Vocal by Bing Crosby)
Drigo Serenade—Waltz
Laughing Marionettes
Number Three
Ma Belle from "The Three Musketeers"
(Vocal, Jack Fulton)
Oh Ya Ya
Pagan Love Song
Can It Be True
I'll Never Ask for More
Canoodle-Ooodle Along
The Sun Is at My Window
Meander in the Meadow (Vocal by trio)
Carolina in the Morning
Runnin' Wild
Oh, Baby Where Can You Be?
Doin' the New Low Down

WCAE—Eveready hour.

Dance music and light orchestra selections.

KDKA—College Drug Store.

Charcoal Sells His Stock.

A Pretty Girl Is Like a Melody
Vocal Duet, Slim and Kewpie
Maybe
Vocal Duet, Barbara and Kewpie
To Be Selected
Quartet
When It's Tulip Time in Sing Sing
Vocal Solo, Kewpie
Darktown Poker Club
Vocal Solo, Charcoal
Let's Look for the Silver Lining
Ensemble

9:30 P. M.

KQV—National Amusement Orchestra.
WJAS—Whiteman (continued).
WCAE—Eveready (continued).
KDKA—Dutch Minstrels.

"Song of the Turnkey."

When the Evening Breeze Is Sighing
"Home, Sweet Home"
Harold Branch, Tenor, with Quartet
Ain't You Comin' Out Tonight?
Vocal Solo, Carson Robison
Song of the Turnkey
Bass Solo, Emil Cote
Come Right In, Sit Right Down, Make Yourself at Home
Vocal Solo, Al Bernard
My Gal's a High-Born Lady
Vocal Solo, Percy Hemus
To Be Selected
Banjo Solo, Billy Carline
Sleep, Kentucky Babe
Quartet
Washington Post March ... Sousa
Orchestra.

10:00 P. M.

KQV—Bartell's Orchestra.
WJAS—Fada Symphonic hour.

David Mendoza, Director.

Musical Comedies of Yesterday.
Fan Americana.
Soprano Solo—Bird Song ... Pagliacci
Lois Bennett.
Punchinello.
Tales of Vienna Woods.
Soprano Solo—To be selected.
Lois Bennett.
Cavalleria Rusticana.

WCAE—Clicquot Eskimos.

"Happy Highways."

Clicquot.
That Is Love.
Happy Highways.
What a Day.
La Tambo Dance.
Valparaiso.
Now I'm in Love.
Night Owl.

KDKA—Williams Syncomatics.

"Forever and Ever."

Don't Hold Everything, from "Hold Everything."
Orchestra.
Forever and Ever.
Jack Frost, Tenor, with Orchestra.
Ten Little Miles from Home.
Orchestra.
To be selected.
Xylophone Solo.
This Is Heaven.
Orchestra.
To be selected.
Piano Duet.
Chloe.
Jack Frost, Tenor, with Orchestra.
Gypsy.
I'll Get By.
Orchestra.

10:30 P. M.

KQV—Remote control studio.
Sammy Tennor and Allan Barclay.
WJAS—Story in a Song.

"Yankee Doodle Dandy."

This famous tune was written by George Cohan and an exciting story has been developed from the theme. A famous race is being run and the hero of the occasion is the jockey who has ridden the winning horse. The horse, whose colors are red, white and blue, is named Yankee Doodle, and the jockey therefore is given the name of Yankee Doodle Dandy. The entire atmosphere of the race track and of the holiday crowd will be reproduced.

Love interest develops between Yankee Doodle Dandy and the daughter of one of the important men at the race who owns a big and famous stable of race horses.

WCAE—Harbor Lights.

"Waving Girl," dramatic tale of an old sea captain.

KDKA—Freshman Orchestradians.

Gladys Rice Sings.

Musical comedy selections:
Katinka.
Hit the Deck.
Blossom Time.
There Was Nothing Else to Do.
Love Songs of Yesterday.
Bugle Call Rag.
Just Another Kiss.
Deep Night.
Soprano Solos, Gladys Rice.
With a Song in My Heart.

11:00 P. M.

KQV—Time, ball scores.
WJAS—Time, scores, weather.
WCAE—Neapolitan Nights.

Visit to Sunny Naples.

O Sole Mio
Penso ... Tosti.
Ensemble.
Serenatella Napolitana.
Tenor Solo, Giuseppe di Benedetto.
Accordion Solo.
Joe Biviano.
Mattinata ... Leoncavallo
Baritone Solo, Nino Fucile.
Yvonne Danza
Mandolin Quartet.
L'Ultima Serenata.
Tenor Solo, Giuseppe di Benedetto.
Charmant Avau Gavotte.
Ensemble.
O Sole Mio.

KDKA—Correct time.

11:01 P. M.

KQV—Sanders Orchestra.
KDKA—Don Bestor's Orchestra.

11:25 P. M.

KDKA—Weather, ball scores.

11:30 P. M.

WCAE—Tracy-Brown music.
KDKA—Slumber music.

"Village Swallows."

Woodland Whispers ... Czibulka
Village Swallows ... Strauss
Eventide on the Sea ... Niemann

EARLY WEDNESDAY.

6:45 TO 8:00 A. M.

WCAE—Exercises.

7:30 A. M.

WJAS—Early Risers.

8:00 A. M.

WCAE—Musical Smiles.

8:15 A. M.

WAE—Morning devotions.

8:30 A. M.

WJAS—Musical feature.
WCAE—Cheerio.
KDKA—Musical headlines.

8:45 A. M.

KDKA—Vocal soloist.

8:50 A. M.

WCAE—Parnassus Trio.

9:00 A. M.

KDKA—"Paris Fashions."

9:15 A. M.

KDKA—Home forum.

10 Best Bets

By RADIO REX.

7:15 P. M.

KDKA—Sacred Song.

7:35 P. M.

WJAS—Steve Forrest Period.

8:00 P. M.

KDKA—Purol Band: "Barcarolle."

8:30 P. M.

WCAE—Prophylactic: "Ida."

9:00 P. M.

WCAE — Eveready Hour of Dance Music.

9:30 P. M.

KDKA—Dutch Minstrels.

10:00 P. M.

WJAS—Fada Symphonic Hour.

10:30 P. M.

WJAS—Song in a Story: "Yankee Doodle Dandy."
KDKA—Orchestradians: Gladys Rice.

11:00 P. M.

KDKA—Don Bestor's Orchestra.

9:30 A. M.

WJAS—Time; "Shopping."

9:45 A. M.

KDKA—Weather; markets.
WCAE—Hostess suggestions.

9:59 A. M.

KDKA—Correct time.

10:00 A. M.

WJAS—Columbia recordings.
WCAE—Home hour.
KDKA—Blue Birds.

10:30 A. M.

WJAS—Old England.
KDKA—Beauty topics.

10:45 A. M.

WCAE—Ma's Favorites.

10:55 A. M.

KQV—Daily schedule.
KDKA—Stock exchange.

10:59 A. M.

KDKA—Correct time.

11:00 A. M.

KQV—Blues chaser.
WJAS—Ida Bailey Allen: "Dumplings."
WCAE—"Your Child."
KDKA—Melody Musketeers.

11:15 A. M.

WCAE—Household institute.

11:30 A. M.

WJAS—Ida Bailey Allen.
WCAE—Program.
KDKA—The Recitalists.

11:45 A. M.

WCAE—Columbia recordings.

12:00 Noon.

KQV—Luncheon concert.
WJAS—Lutheran service.
KDKA—Midday melodies.

12:10 P. M.

WCAE—Dick Powell's Pow-Wow.

12:30 P. M.

KQV—Studio program.
WCAE—Ethel Davis, pianist.
KDKA—Stock exchange.

12:33 P. M.

KDKA—Don Bestor's Orchestra.

12:45 P. M.

KQV—Studio program.
WJAS—Musical program.

12:57 P. M.

KDKA—Time signals.

1:00 P. M.

KQV—Devotional service.
WCAE—Weather; "Safety."
KDKA—Weather; markets.

1:15 P. M.

WJAS—Barclay Orchestra.

1:20 P. M.

KDKA—Farm flashes.

2:00 P. M.

WJAS—Patterns in Print.
KDKA—Farm and Home hour.

3:00 P. M.

KQV—Weather; music.
KDKA—Band of a Thousand Melodies.

Preferred Stations Outside Pittsburgh

8:00 P. M.

WGY (790-379) Schenectady—Concert.
WLW—Purol Band (KDKA).
WTAM (1070-280) Cleveland—Jubilee Singers.

8:30 P. M.

WMAQ (670-447) Chicago—Music.
WLW—Michelin Man (KDKA).
WPG (1100-272) Atlantic City — Creators and his band.
WSM (650-461) Nashville—Jackson orch.
WTAM (1070-280) Cleveland—Orchestra.

9:00 P. M.

WLS (870-345) Chicago—String sextet.
WLW (700-428) Cincinnati—Ohio Caverns; string quartet.

9:30 P. M.

WLW—Minstrels (KDKA).

10:00 P. M.

WENR (870-345) Chicago—Concert orch.
WJR (750-400) Detroit—Manuel Girls.
WLW—Syncomatics (KDKA).
WMAQ (670-447) Chicago—Varieties.
WPG (1100-272) Atlantic City—Crawford's orch.

10:30 P. M.

KWKH (850-352) Shreveport—Studio.
WGY (790-379) Schenectady—Concert.
WLW (700-428) Cincinnati—The Sohians; also WTAM.
WMAQ (670-447) Chicago—Music.
WPG (1100-272) Atlantic City—Ensemble.

11:00 P. M.

WBAL (1060-283) Baltimore—Masqueraders.
NBC SYSTEM — Neapolitan Nights to WEAF WGY.
WENR (870-345) Chicago—Westphale orchestra; variety.
WGN (720-416) Chicago—Hungry Five.
WJR (750-400) Detroit—Meadows Gang.
WLW (700-428) Cincinnati—Theis orch.
WOR (710-422) Newark—Dance music.
WPG (1100-272) Atlantic City—Dance.
WSM (650-461) Nashville—Orchestra.
WTAM (1070-280) Cleveland—Concert.

11:30 P. M.

WGN (720-416) Chicago—Goldkette's orch.
NBC SYSTEM—Phil Spitalny's music to WEAF WRC WSM.
WLW (700-428) Cincinnati — Fillmore's band.
WTAM (1070-280) Cleveland—Variety.

12:00 MIDNIGHT.

KYW (1020-294) Chicago—Panico's orch.
WGN (720-416) Chicago—Dream Ship.
WJR (750-400) Detroit—Vagabonds.
WLW (700-428) Cincinnati—Crosley Review.
WMAQ (670-447) Chicago—Dance (3 hrs).

12:30 A. M.

WENR (870-345) Chicago—Mike and Herman; comedy sketch.
WSM (650-461) Nashville—Entertainer.

1:00 A. M.

KYW (1020-294) Chicago—Dance.
WENR (870-345) Chicago—Vaudeville.
WJR (750-400 Detroit—Organ.
WLW (700-428) Cincinnati—Hamp's orchestra; Crosley Singers.
WTAM (1070-280) Cleveland—Dance.

(Copyright, 1929.)

BELGIUM TIRES OF DRY LAW

BRUSSELS, Belgium, July 9.—(INS.)—Belgium has decided to modify the partial prohibition law on the ground it has greatly fostered crime and drunkenness.

For the past eight years the prohibition measure against distilled liquors has been in effect. Light wines and beer were never banned.

However, since the passage of the partial prohibition act in 1920 the consumption of alcoholic drinks has risen to four times what it was before the law was enacted.

Fines for drunkenness have risen steadily. In 1923 there were 7,959 fines imposed for drunkenness, while in pre-prohibition years the average was 4,000.

According to official statistics, crime has shown a similar increase. Alcoholic insanity cases have increased 1 per cent.

The decision to modify the prohibition measure followed an investigation of conditions throughout the kingdom.

PENNSYLVANIAN CUSTOMS HEAD

WASHINGTON, July 9.—(AP.)—Promoted from the ranks of "career men" in the service, Frank X. A. Eble has been appointed commissioner of customs in the Treasury Department.

Born at Milnesville, Pa., he joined the war loan staff of the secretary of the Treasury after the World War. He became identified with the customs work in 1922 through his appointment as Treasury agent with headquarters in Berlin, where he has served as district chief for the greater part of the last six years.

Mystery Plane Lands at Newark

NEWARK, O., July 9.—A red-bodied airplane with silver wings and black tail, upon which were printed the number 2,668 with skull and cross bones above them, was forced down on the Bolen farm, 10 miles east of here yesterday by carburetor trouble. The plane turned over on its nose, breaking the propeller. C. E. Booth, living nearby, helped the pilot right the machine. The pilot gave the name of Collins. Being unsuccessful in getting parts he wanted, he started for Columbus. The plane, which bore no commercial name or serial number, had disappeared when an aiding party went to the scene yesterday afternoon.

Greeks Promised Army Immunity

WASHINGTON, July 9.—(INS.)—Americans of Greek parentage and native Greeks who have become naturalized Americans may make the excursion to Greece on October 1 without fear of conscription for service in the Greek Army, according to word received at the State Department from the American minister at Athens.

Greece does not waive claims on her nationals because of naturalization and ordinarily they would be subject to conscription if they returned, but the regulations have been lifted for the October excursion.

Freed in Murder, Held as Bank Bandit

BAUXITE, Ark., July 9.—(AP.)—Clide Spann, said to have been identified by Mrs. Lucy Young, assistant cashier of the Bank of Bauxite, as one of two bandits who held her up and robbed the bank of $3,250, was under arrest last night. Spann, who recently was acquitted of a charge of murder in connection with the death of J. H. Howe, was captured by employes of the American Bauxite Company.

Neck Broken, Mine Owner Near Death

NEW PHILADELPHIA, O., July 9.—George Gibbs, 33, part owner of the Schoenbrunn Coal Company, suffered a broken neck at his mine when caught between the tipple and an electric motor. He is not expected to live.

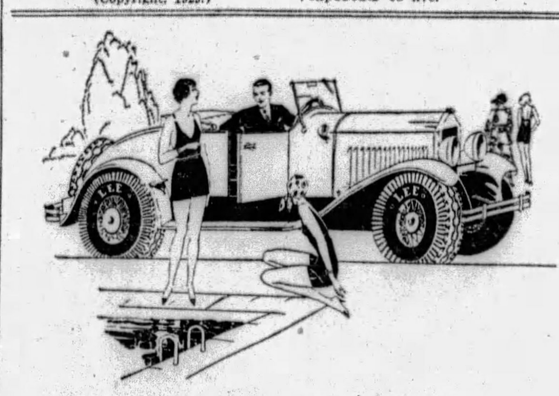

Smart Appearance

At the Country Club, at the bathing beach, everywhere, you see LEEs and more LEEs.

These big, handsome tires enhance the beauty of any car. And yet their outward beauty is more than matched by the rugged, sturdy strength beneath the good looks.

Long-lasting non-skid tread, safety at high speeds, smooth easy riding and maximum insurance against road delays.

Put LEEs on your used or new cars. A trade-in exchange on your partly worn tires reduces even more the moderate cost.

OUR 12-PAY PLAN MAKES BUYING EASY

Tire and Battery Service on All Makes—7 A. M. to Midnight

Campbell-Niedringhaus

Baum Blvd. at St. Clair St. Montrose 8423 | 20 Road Service Cars. Big Covered Driveways. | Allies Blvd. at Grant St. Court 2700

Saturdays, During July and August, This Store Is Open Till 1 P. M.

McCreery & Co.

WOOD STREET AT SIXTH AVENUE ATLANTIC 4600

3-Day Selling of

NOTIONS

New and Complete Stocks of Sewing Needs, House Cleaning Helps and Personal Needs

At Special Price Concessions

54-Inch Garment Bags

WITH HOOKLESS FASTENER

$1.85

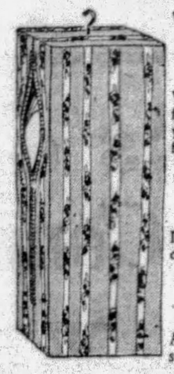

Various pretty designs of heavy art ticking, fashioned into most convenient bags for your frocks and ensembles. The hookless fastener gives an opening 36 inches long.

12-Pocket Shoe Bags, 75c

In lovely assorted patterns, which you may choose to match your garment bags.

Large Laundry Bags, 75c

Assorted colors and patterns, with draw string at the opening. In large sizes.

Fur Scarf Bags, $1.45

50 in. long, made in assorted colors and patterns, with 36 inch hookless fastener at opening.

"POLLY BRIGHT" POLish Cloth. This cloth cleans without any paste or liquid. Makes things look like new. 2 for.... 25c

"RITZ" WINDOW Cloths. Leaves no dust, dirt, or smears on your windows, just the thing you want. It can be used until it's worn to shreds 35c

NO. 50 SEWING THREAD. Mercerized sewing thread in white and black. No. 50. 100 yards to a spool. Dozen..... 42c

Utility or Door Bags, $1.25

Colorful patterns to match other bags. Divided into compartments, which may be used for laundry, shoes, umbrellas, hosiery, etc.

HOSIERY DARNING Silk. 12 assorted shades to a box. Match your Summer hosiery. 12 yds. to a spool. 12 spools..... 45c

ENAMELED GARMENT Hangers. Rubber tipped to keep garment from slipping. In assorted shades, doz..... 85c

SLIPPER TREES. Made of plain wood. 3 prs. for..... 25c

IRONING BOARD COVers. Ironing Board Covers made of heavy muslin. 3 for 50c

Sanitary Goods of McCreery Quality

Silk Covered Shields, 3 prs., 85c

Silk Covered Dress Shields in white or flesh. Crescent or regular shapes. Sizes 2, 3, and 4.

Best Sanitary Aprons, 35c

Flesh color, rubber sanitary aprons.

Cotton Covered Shields, 3 prs., 55c

Cotton Covered Dress Shields in crescent or regular style. Sizes 2, 3, or 4.

McCreery's Sanitary Napkins .....6 boxes $2.15

"Kotex" Sanitary Napkins .....6 boxes $1.80

"Modess" Sanitary Napkins .....6 boxes $1.80

Silk Sanitary Aprons, 65c

In flesh. Medium sizes.

Pantlette and Step-ins, 50c

Step-ins or tailor style pantlette in white or flesh colors.

Sanitary Slip-on Belt, 35c

In flesh color. Medium or large sizes.

Hair Nets 75c Doz.

Regularly $1.00

McCreery quality, single or double mesh. Cap or fringe. All shades except white or grey.

(McCreery's—NOTIONS—Street Floor)

38 Mica Lamp Shade Outfits Reduced for Clearance

Clearance of these smart lamp shades . . . stamped, ready for hand painting, with antique leather lacings. Attractive patterns. Durable and easily washed, and very simple to finish. These real mica shades come in three sizes. Wire frames included.

12-Inch Bridge Size	12-Inch Table Size	18-Inch Junior Size
Were $11.50	Were $18.50	Were $22.50
$5.00	$9.00	$10.95

Avail yourself of Summer leisure. Painting instructions are given without charge with the purchase of these shades.

(McCreery's—Modern Art Studio—Second Floor)

In the July Event

"WAMSUTTA" Sheets and Cases

AT 15% OFF REGULAR PRICES

Hemstitched Percale, in White

63x99, Hemstit'd, Now $3.20	72x108, Hemstit'd, Now $3.33
63x108, Hemstit'd, Now $3.40	81x99, Hemstit'd, Now $3.83
72x99, Hemstit'd, Now $3.40	90x108, Hemstit'd, Now $4.90

Pillow and Bolster Cases

42x38½.....Now $1.02	45x38½.....Now $1.07
42x54.....Now $1.70	42x63.....Now $1.79
42x72.....Now $2.04	

"Wamsutta" Colored Border Sets

Reduced About One-Third

72x108-in. sets of 2 sheets and 2 cases. Originally $19.75..... $13.75

90x108-in. sets of 1 sheet and 2 cases. Originally $13.75..... $9.50

McCreery's Color Sets

72x99-in. colored sets of 2 sheets and 2 cases. Pink, blue, green, orchid, yellow. Orig. $9.75.. $7.95

81x99-in. sets of 1 sheet and 2 cases. Green, rose, blue, yellow. Originally $6.75..... $5.95

Pillows—mixed feathers. Genuine feather-proof blue and white ticking. 20 by 27 inches. Exceptional values. $5.75 Pair

(McCreery's—Second Floor)

Ideal for Camp and Indoor Use, as Well

Camels-Hair Blankets

66x80 inches **$5.45** Each

These warm, light 75% camels-hair and 25% wool blankets will withstand the wear and tear of camp life. Attractively bound with matching tan sateen. Always a popular blanket, we have stocked a large number—at a price that is lower than ever.

Beacon Blankets in dark grey, each....$2.25
Beacon Indian Blankets in colors, each $3.50
Grey Wool Blankets, for Boy Scouts, ea. $3.95
Khaki Blankets, extra long, each.....$4.75
Dark grey Wool Blankets, 62x84-in., ea. $4.95

(McCreery's—Second Floor)

Pre-Inventory Clearance Summer Curtains at Important Reductions in Price

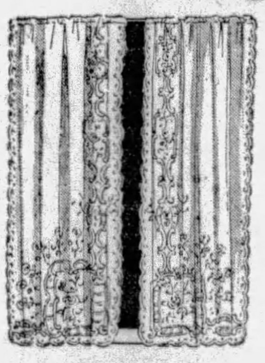

Group of Irish Pointe

CURTAINS

$4.95

Were $6 to $7.45 Per Pair

Excellent quality curtains that were imported from Switzerland. In white and ecru net. 36 inches wide, 2¼ and 2½ yards long.

Odds and ends of the season's best sellers—offered at quick clearance prices.

391 French Marquisette Panels

34 inches wide, and 2¼ yards long **$1.39**

42 inches wide, and 2¼ yards long **$1.59**

These fine quality beige marquisette panels are offered at these low prices through an opportune special purchase. Three-inch hem on bottom—one-inch hem on sides—three-inch bullion fringe.

French Cable Net Curtains

Were $3.45 Per Pair

$2.95

Imported tailored net curtains, with three-inch box hems. White and ecru. 36 inches wide, 2½ yards long.

Criss Cross Curtains

Were Much More

$2.85

Fine colored dot marquisette curtains. Cornice valance. In green, tangerine and gold. 50 inches wide, 2¼ yards long.

Drapery Fabrics ½ Off

Short lengths of imported and domestic cretonnes and other drapery fabrics—for window draperies and slip covers. Were 55c to $5.50.

Now 28c to $2.80 Yard

(McCreery's—Sixth Floor)

100 Pairs Pointe d'Esprit **CURTAINS** *With Colored Dots*

$3.15

Were $3.95 to $6.00 Per Pair

Fine quality Pointe d'Esprit curtains. Also voiles with colored dots. 38 inches wide, 2¼ yards long.

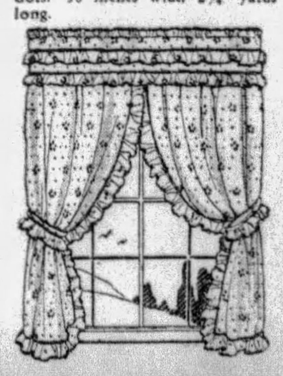

2-DAY SERVICE TO MEXICO

MEXICO CITY, July 9.—(AP.)—The Mexican Aviation Company today announced plans for the establishment next week of an international train-plane passenger service, the first to connect two nations, which will link Mexico City and New York with two-day transportation.

The fastest trains now require nearly five days for the trip, while the boats require more than a week. About 1,000 miles of the approximately 2,200-mile journey will be made by plane, with two all-night stretches by train.

TRANSFER TO PLANE

Leaving New York at night passengers will go by train to Greensboro, N. C., and transfer to a plane which will fly to Houston, Tex., and complete the first day's journey. Overnight the passengers will travel by train to Brownsville, on the Rio Grande, where they will board a plane arriving in Mexico City at 2 p. m., on the second day after leaving New York.

Returning passengers will leave Mexico City at 7.45 a. m. Arriving at Brownsville at 1 p. m. they will spend eight hours there and go to Houston that night by train, flying the next day to Greensboro, N. C.

RAIL CO-OPERATION

From there they will travel by train, arriving in New York at 9:53 on the second morning after their departure.

The announcement said tri-motor planes would be used throughout. The Mexican Aviation Company will operate the planes on the Mexican end of the trip, while the Greensboro and Houston hop will be made by the Southern Air Transport planes. It was understood the Missouri Pacific and the Seaboard Air Line would be the railroads participating.

BOY PRODIGY'S MOTHER HELD

LOS ANGELES, July 9.—(AP.)—Jack J. Berry is a nine-year-old "human encyclodpedia" who speaks five languages fluently, can spell a majority of the words in the dictionary, and is a "shark" on history and georgraphy, although he's never gone to school, and that's why Jack's mother is in trouble.

A jury in Municipal Court, where Mrs. Berry was haled by the Board of Education on a charge of failing to send her child to the public schools or provide him with capable instruction at home, decided she was guilty. The penalty is six months in jail and a $500 fine. She appealed.

Mrs. Berry claimed that by a "secret method" she was educating her child far beyond the ability of the public schools.

To prove her claim, Jack was put on the witness stand where he startled attorneys with the correct answers to every question they propounded on history, theology, astronomy, geography and other subjects. He also proved himself the possessor of a trained tenor voice and speaking ability worthy of an orator.

Kittanning Burgess To Seek Re-election

KITTANNING, Pa., July 9.—Burgess C. O. Morris has advised friends that he will be a candidate to succeed himself at the Republican primaries in September. He is now rounding out his first term as burgess.

Boy Scouts Leave For Portersville

ELLWOOD CITY, July 9.—Forty more Ellwood City Boy Scouts are expected to leave today for Boy Scout Camp John M. Phillips at Portersville for a several weeks' stay.

Aching Burning FEET

Relieved in 3 seconds

JUST smooth this ivory-white vanishing cream on your aching, burning feet—and all the fire and pain is drawn out in 3 seconds.

That's because Coolene, as it is called, contains penetrating oils and healing unguents, which reach the *cause* of foot trouble—the inflamed, congested nerves and veins, bringing glorious foot comfort in 3 seconds—*or no cost!*

For real all day comfort get Coolene now. See how quickly it eases the pain from corns and bunions—how it reduces swelling—softens up the hardest callouses. Instant relief—or money back. Sold at all good drug and dept. stores.

Made by Coolene Labs., 27 W. 20th St., N.Y.C.

COOLENE

(Advertisement)

Wife Wins Freedom From Neuritis

Couldn't Work for Five Weeks—Nurito Puts Her on Her Feet

The German Specialist who discovered Nurito now has made it available to everybody through neighborhood drug stores. Thousands have discovered this magic relief from neuritis, rheumatism, sciatica, lumbago and neuralgia. So certain are results that if the very first three doses of Nurito do not drive away the pain, your money will be refunded without question. And out of 20,000 boxes sold recently, only 3 people reported failure to get relief—an astounding record! Nurito works different than any other treatment in the world. For it contains no narcotics or opiates and is absolutely harmless even to children.

Why suffer a single hour of unnecessary pain? Let your druggist tell you about this internationally famous Nurito, that drives away torture and enables you to work in peace. Delay only causes you suffering. Try Nurito today.

Another Teacher Elected at Mercer

MERCER, Pa., July 9.—Miss Mary Vanatta has been elected an additional teacher in the schools for next term. She is a graduate of the high school here and Edinboro Teachers' College.

Proctors Elect 2 New Officers

MERCER, Pa., July 9.—Earl Fitzgerald has been elected president of the proctors of the Presbyterian Church. Don Miller was named secretary.

Boy, 6, Beats Out Flames; Saves Girl, 4

ROCHESTER, Pa., July 9.—By beating out the flame with his bare hands, Louis Cassi, 6, son of Mr. and Mrs. Italino Cassi, 306 Clay street, saved Shirley Armstrong, 4, Oregon avenue, when the girl's dress became ignited from matches with which she was playing.

Foot Bridge Built Across Allegheny

KITTANNING, Pa., July 9.—Contractors at Lock No. 8 at Orr Hill Island, in the Allegheny River, have just completed construction of a foot bridge for pedestrians.

Sharon Corps Wins Prize at Clearfield

SHARON, Pa., July 9.—Sharon American Legion bugle and drum corps won first prize for appearance in the Clearfield American Legion parade, it has been announced.

Marker Unveiled To Early Settler

ELKINS, W. Va., July 9.—A marker was unveiled at the grave of Margaret Johnson Skidmore on the State Odd Fellows Home property here. Mrs. Skidmore was an early settler in Randolph County and an aunt of Andrew Johnson, seventeenth President of the United States. Among her descendants are many members of the Skidmore and other families who now reside in this vicinity and throughout West Virginia.

Liquor Poured Down Spout Salvaged

WASHINGTON, July 9.—An old-fashioned rainspout aided in securing evidence in a liquor raid here. One of the proprietors raced upstairs with liquor in a large bucket and dumped it on the roof.

One of the constables grabbed a pail and salvaged a half-gallon of it as it poured out of the spout.

Pittsburgh Tube Co. To Expand Plant

MONACA, Pa., July 9.—Contracts for the two new factory additions to the Pittsburgh Tube Co. were awarded yesterday to the Pittsburgh Bridge and Iron Works of North Rochester. This concern will erect the piers, fabricate the structural iron work and complete the buildings.

Separate contracts will be awarded for the new cranes, furnaces and other equipments. The contemplated improvements will cost $500,000.

Identifies Dead Man In Confidence Game

SHARON, Pa., July 9.—That Mike Stanach, 45, of Ligonier, Pa., who was stabbed to death in an argument over money in Cleveland on July 1 was one of the two men who worked the confidence game on Her on June 28, was asserted by Mrs. Anna Golias, nurse, when she identified his photograph at Cleveland police headquarters.

The men took $3,000 from Mrs. Golias and police believe Stanach was killed when they fought over the division.

FRANK & SEDER

After Weeks of Planning—Buying—at Tremendous Concessions—This Great Annual

JULY DRESS SALE

Tomorrow on Our Second Floor

Prepared for in a Tremendous Way! The Supreme Effort of the Summer! Over 2700 Dresses—Remarkable From Every Angle of Style and Value! Come With High Expectations—You Will Not Be Disappointed! Sale on Our Second Floor!

$10

Sizes for Misses and Juniors! Sizes for Women! Sizes for Little Women! Sizes for Larger Women!

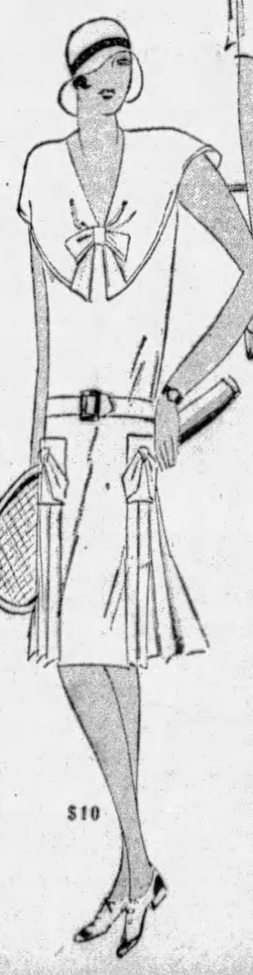

Over 2700 Dresses In The Sale!

Every Authentic Summer Silk Fabric! Models for Every Type of Summer Activity—For Active and Spectator Sportswear! For Luncheon and Dinner Dates! For Business and Shopping. For Country, Seashore and Mountain Resorts. Trig Travel Fashions—Many Frocks You Can Wear in the Fall Months.

We urge you to be here TOMORROW! It is quite impossible to picture for you the magnitude of this July event. Note this—you may here select dresses that add to your wardrobe smartness and dash out of all proportions to their cost!

These Fashionable Fabrics!

Printed Chiffons	New Pin Dots
Printed Crepes	Washable Crepes
Georgettes	New Sports Silks
Flat Crepes	Cool Rajahs
Smart Yosans	Lace Combinations

Sale on Our Second Floor

Complete Selection of Colors!

Lovely, Soft Pastel Colors Preferred for Midsummer!

Every Lively Printed Pattern Judged New for 1929! Stunning Color Effects!

Ever-Chic Black and Navy Frocks. Vivid Sports Colors!

Plenty of the Summer's First Favorite—All White! Also White with Bright Colors

Dot Patterns in Great Diversity!

Every Dress Has Some Fashion-Detail That Makes It Unusual at This Low Price

Sleeveless Dresses—Sleeveless Dresses with Sleeveless Jackets—with Long Sleeve Jackets. Frocks with Cunning Collars that Cap the Arms. Tailored Ensembles. Two-Tone Dot Effects. Border Prints, Embroidered Jacket Frocks. Georgette with Lace Berthas. Two Piece Modes with Skirts Pleated All Round. Tubbable Dresses. Sheer Chiffons with Casino Jackets.

COME ANY HOUR OF THE DAY! CROWDS WILL BE EFFICIENTLY SERVED. SELECTIONS MADE EASY—FROCKS ASSORTED ON RACKS ACCORDING TO SIZE . . . GAPS FILLED AS SOON AS THEY ARE MADE! ADDITIONAL SALESWOMEN TO SERVE YOU—EXTRA SELLING SPACE!

FRANK & SEDER—SECOND FLOOR

Ensembles in Every 1929 Version—Summer's Best Beloved, Most Successful Fashion! Jackets in Every Length!

$10

Sale on Our Second Floor

THE LARGER WOMAN

will find here, we believe, the finest and largest assortment of slenderizing Printed Dresses ever offered at $10! Sizes to 38 to 50!

CENTRE COUNTY FARMS RICH

BELLEFONTE, Pa., July 9.—The products of Centre County's 2,000 farms during the year 1928, as compiled by the State Department of Agriculture, was $4,500,000, exclusive of pork and beef sold for the butchering.

In grains corn led in total production, 965,000 bushels worth $888,000. The value of the oats crop exceeded that of the wheat crop by $130,000. The smallest crop grown was rye, only 3,800 bushels, with a value of $9,500.

Another item is that the milk produced exceeded the value of cows by $150,000. Almost nine tons of honey were produced by the county's bees with a valuation of $4,120.

Of the 2,000 farmers in the county 1,300 have automobiles, 400 motor trucks, 390 tractors, 370 have silos attached to their barns, 660 have gas engines, 900 telephone connection, 410 electric connections, 610 cream separators, 320 radios, 410 running water, 160 bathrooms in their homes and 220 heating systems.

Gas Well Struck Near Kittanning

KITTANNING, Pa., July 9.—This section is excited over the bringing in of a gas well with initial daily production of 2,000,000 cubic feet. The well drilled in on the Stouffer farm at Walk Chalk, has now been connected with lines of the Columbia Natural Gas Company. The gas was found in the "hundred foot" sand. There are four producing wells in the Walk Chalk field, and the recent strikes in the section have been successful.

(Advertisement)

"KONJOLA WORKED WONDERS IN MY STUBBORN CASE"

Could Not Sleep; Suffered Severe Pains—Now Has Better Health Than for Years.

One of the many remarkable properties of Konjola is that it triumphs in those obstinate cases that have hung on, year after year, with bulldog tenacity, defying and resisting all efforts to find relief. Yet this is not so remarkable after all, when it is realized that Konjola is actually 32 medicines in one, and that of these 32 ingredients 22 are the juices of roots and herbs of known medicinal value. Konjola has become famous simply because it makes good; because it brings new, abundant and glorious health when all else tried has failed. And that is the kind of medicine sufferers want and should have. Cease to grope around, trying this and that. Put your faith in the medicine that has made tens of thousands of people happy in health they never expected to have again. Meet the Konjola Man at the Dow Drug Company (formerly McCulloch's), Penn Avenue and Sixth Street, Pittsburgh, where daily he is telling the remarkable story of this remarkable medicine. Ask questions...get the facts about this amazing compound. The Konjola Man does not deal in promises, but in facts. Let the experiences of others be your guide to the highway to health. See, for example, what Konjola means to the health and happiness of Mr. Richard Moore, 729 Grant Street, Pittsburgh, who said to the Konjola Man just last week:

MR. RICHARD MOORE
(Photo by Brady-Stewart Studio)

"Konjola worked wonders in my stubborn case and it has won me for a lifelong friend through deeds, not words. I believe I tried every medicine recommended for kidney trouble and yet I did not get the slightest relief during all the time I suffered from that ailment. During the night my sleep was disturbed at all hours by irregular bladder actions. My back was a mass of aches and pains and caused more agony than I can describe. The lack of sleep took all my energy and strength, with the result that I became rundown in general. It was a very discouraging situation, to say the least.

"My attention was drawn to Konjola by the many sincere and enthusiastic indorsements and I determined to see what Konjola would do for me. I was not long in learning that at last I had discovered the medicine I needed. My system was cleansed and invigorated. The poisons and impurities were eliminated and daily I felt better and better. My kidneys were strengthened and the pains disappeared. Now my sleep is sound and refreshing and I have greater strength and energy. It is hard to believe that any medicine could do what Konjola surely did, and I praise this wonderful medicine to all who would be well again."

It is the same splendid story of success when Konjola is given the opportunity to prove its powers. And that is all that is asked for this master medicine—just the chance to prove what it can do.

The Konjola Man is at the Dow Drug Company (formerly McCulloch's), Penn Avenue and Sixth Street, Pittsburgh, where he is meeting the public daily, introducing and explaining the merits of this master medicine.

FRANK & SEDER

TOMORROW! SALE OF $1.69 to $2.95 SHIRTS

Including Fine White English BROADCLOTHS

$1.29

4 for $5

A remarkable collection of shirts—every last one of them perfect in every detail of material and workmanship. Not a shirt in the 4500 is worth less than $1.69... the greater portion have been selling all the way up to $2.95. You buy them tomorrow at $1.29 each... and you can buy all you like!

All kinds of fine woven materials in a great choice of new Summer patterns—broadcloth with rayon designs... light, dark and medium grounds... as well as plain white English Broadcloths. Collar-attached, collar to match and neckband styles in sizes from 14 to 17.

Sale in Men's Store—Fourth Floor.
Take Express Elevators

Dash Galore in These Smart All-Wool

Women's Suntan Swim Suits $3.98

Sun-backs! All-wool suits in one-piece style. Red, Nile, Black, Navy and Copen Blue... with daring cut-out backs that mark them Summer 1929! Sizes 34 to 44.

Children's Swim Suits... $2.98 One style. Plain colors and clever combinations. Sizes 26 to 34.

Women's Caps 39c
Child's Caps at 29c
Women's and Children's Bathing Shoes, 79c and $1
Cotton Coolie Coats, $1

Frank & Seder—Third Floor

Regularly $1.95 and $2.50 All Silk

Printed CREPES

Every yard all silk! Soft... beautiful silks which will fashion easily into the new dress styles. Every piece 40 inches wide!

$1.09 yard

All the newest, smartest patterns of the year! Either dark or light backgrounds! A remarkable underpriced offering for Wednesday's selling.

Frank & Seder—Fifth Floor

Values! Savings! A Momentous Offering of

WASH-GOODS

Special Purchases at Savings That Average 50%

Printed Dimities!
Printed Batistes!
Printed Lawns!
Printed Hollywood Chintz!

27c Yard

Printed Pique!
Printed Broadcloth!
Dobby Rayons!
Plain Rayon Alpacas!
And Many Others!

RAYON CHIFFON VOILE

Every Yard Guaranteed Washable! Special values at this low price tomorrow!

77c Yard

Regularly Priced $1. All the Newest Shades and Patterns of the Year! Save tomorrow!

Thousands and thousands of yards of material bought at amazingly low prices from some of the best known manufacturers in the country! Every yard absolutely guaranteed washable.

QUALITY PERCALES 15c yd.
Beautiful patterns, gay shades, well suited to many uses.

NEW PRINTS 44c yd.
Broadcloth, rayon alpaca, jungle prints, and others.

BLACK SATEEN 19c yd.
Made of good lustrous quality... 36 inches wide... jet black.

Unbleached Muslin, 11c
Heavy, 36 inches wide.

Bleached Muslin.. 29c
Heavy and durable, 63 inches wide.

Turkish Towels, 15c
White with colored borders.

Linen Crash, yd. 15c
White, col'd border, 16½ in. wide.

Mercerized Cloths, 59c
50x54-inch size, scalloped.

Rayon Spreads.. $2.79
Full bed size, lustrous quality.

Mail and Phone Orders Filled! — *Frank & Seder — Fifth Floor* — *Mail and Phone Orders Filled!*

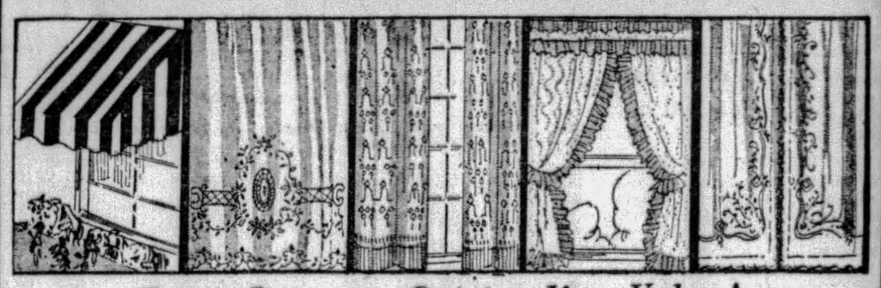

Every Item an Outstanding Value!

Sale of Curtains

$1.50 Rayon 3-Pc. Drapery Sets, ea	$1
$1.69 Irish Point Panel Curtains, ea	$1
$1.50 Criss Cross Marquisette Curtains, ea	$1
3 Yds. 36-in. Rayon Casement Cloth	$1
$1.59 Window Awnings, 30 to 48-In	$1
2 Cretonne Chair Pads, tufted, for	$1
89c Cretonne Pillows, gay shades, 2 for	$1
79c Foulard Drapery, rayon jacquard, 2 yds	$1
89c Washable Window Shades, 2 for	$1
50c Nosing Stair Treads, 9x24-in., 4 for	$1
49c Cretonne, part bolts, 4 yards for	$1
To $3.50 Irish Point Curtains, each	$1
59c Slip Cover Materials, 3 yards for	$1
$1.69 Curtain Sets, 5-Pa. ruffles, set	$1
4-ft. Drop Slat Awnings, 5 to sell	$1
$1.59 Bar Harbor Chair Pads, each	$1

Wonderful Values! Regular $79—9x12-ft. and

8.3x10.6 WILTONS

Real Quality... these rugs surely express that! Think of what it means... beautiful, deeply piled rugs, with unusual resiliency—now priced amazingly low!

$50

The kind of rugs which give long service... and are suitable to any room! A large selection of colors... a wide variety of patterns. Come in early to insure a good choice!

Exceptional Purchases—These Fringed

27x54-In. WILTONS

Qualities which have been selling heretofore for $11.25—admittedly good values for such a price! Every one an outstanding value!

$5

Good patterns... rich colors... women will not hesitate to buy two of these rugs. They are the kind which will fit into nearly any corner conveniently!

Frank & Seder—Sixth Floor

CITIZEN'S ARMY CAMP OPENS

FORT WASHINGTON, Md., July 9.—Eight hundred Western Pennsylvania youths yesterday took the oath of allegiance and became full-fledged members of the Citizens' Military Training Corps, in the presence of Senator David A. Reed, of Pittsburgh.

The boys arrived here several days ago, passed their tests, were assigned to tents and will lead soldiers' lives for the next 30 days. Numerous Army and other officials witnessed the ceremonies. The men then passed in review before Senator Reed and the judge advocate general of the Army, Maj. Gen. Edward A. Kroger.

In an address Senator Reed stressed the duties of the members of the movement and the citizenship ideals of the C. M. T. C.

ELKS' BUSINESS SESSION OPENS

LOS ANGELES, Cal., July 9.—(AP.)—Delegates to the sixty-fifth convention of the Benevolent and Protective Order of Elks got down to business here today after a round of sports, social events and welcoming ceremonies incidental to the opening of the annual meeting.

The principal business on today's program was the reading of the report of the grand lodge by Murray Hulbert, grand exalted ruler, and the election of officers.

The name of Col. Walter Pemberton Andrews, of Atlanta, was the only one presented for the office of grand exalted ruler. J. Edgar Masters, of Charleroi, Pa., grand secretary, was expected to succeed himself.

Autoist Injured In Eye Recovering

STONEBORO, Pa., July 9.—Frank Reither is recovering from injuries to one eye, sustained when he was struck by a pebble thrown into his automobile by the discharge of a torpedo. Physicians were able to save the eye.

WOMAN HEADS RECLAMATION

WASHINGTON, July 9.—(AP.)—First woman to be given so high an administration post in the Interior Department, Miss Mae A. Schnurr has been appointed to fill the new post of assistant to the commissioner of reclamation.

This appointment is not Miss Schnurr's first venture into an entirely new field for women. During the World War, she was the first woman appoinment clerk in the patent office, which had a personnel of approximately 1,500 officers and employes.

For five years, she has been secretary to Dr. Elwood Mead, commissioner of reclamation. On his recommendation, she has been given the title of assistant by Secretary Wilbur. In addition to aiding Dr. Mead in his work on all reclamation projects, Miss Schnurr is secretary of the International Water Commission, which will negotiate with Mexico in August with a view to formulating a treaty basis for water rights on the Rio Grande, Colorado and Tia Juana rivers.

She also conducts a magazine section dealing with home and community interests of women on reclamation projects and last year she was sent abroad to make a series of European farm studies.

That investigation was her introduction to reclamation problems, it led to legislation charging $26,000,000 "off the books" as government loss.

Brother Rescues Child from Pool

GREENSBURG, Pa., July 9.—When a log on which she was floating was tilted by a swimmer who stepped beyond his depth, Mina Meade, 10-year-old daughter of the Rev. and Mrs. A. G. Meade, of Greensburg, was rescued from drowning in the swimming pool at Flat Rock, near Ligonier, by her brother, George Meade, 16.

Young Meade was nearly drowned when the child clasped him around his neck, but he broke her hold and towed her ashore.

WILSON'S — The Men's Store of Pittsburgh — WILSON'S

JULY CLEARANCE

$50 $55 Men's Suits $29.50

The rousing success of this sale is due to the fact that the people know a sale at WILSON'S means great savings. The response has been tremendous. Men from all sections of the city and suburbs are taking advantage of this splendid opportunity to save.

Get In On These Savings Now

George M. Wilson

Chamber of Commerce Building

Smithfield Street and Seventh Avenue

OVERNIGHT EXCURSIONS

Saturday, July 13

$7.50 New York

$7.25 PHILADELPHIA AND RETURN $6.00 BALTIMORE

Leave PITTSBURGH 6:10 PM, E. S. T.

RETURNING SUNDAY, JULY 14

Leave WEST 23rd ST., N. Y. (C.R.R., N.J.) 5:47 PM
Leave LIBERTY ST., N. Y. (C.R.R., N.J.) 6:00 PM
Leave PHILADELPHIA (B. & O. R.R.) 8:30 PM
Leave BALTIMORE (B. & O. R.R.) 10:40 PM

$7.25 Atlantic City

AND RETURN

LEAVE PITTSBURGH 6:10 PM—E. S. T.

RETURNING SUNDAY, JULY 14.

Leave ATLANTIC CITY 7:00 PM
Leave PHILADELPHIA 9:15 PM

TICKETS ON SALE IN ADVANCE

BALTIMORE & OHIO R. R.

Play Suits, 2 for 69c — Clearance of boys' play suits—small sizes only. Originally priced much higher. Basement

Drapery Valance, Yd. at 69c — Four pretty color combinations; 12 in. deep; with 2-in. rayon fringe... Frank & Seder—Sub-Basement

FRANK & SEDER BASEMENT

69¢ DAY

Women's White Shoes 69c — Just 300 pairs—white canvas shoes—also novelty trim sport styles. Frank & Seder—Basement

Tennis Shoes, priced 69c — Women's, boys' and girls' sizes, in oxfords, straps and high shoes. Frank & Seder—Basement

Cretonne, 4½ yds. for 69c — Bright, richly colored drapery cretonnes, full bolts—19c quality. Frank & Seder—Basement

Women's Wash Dresses 69c — Fine cool materials in attractive styles and colors. Regular and Extra sizes. Frank & Seder—Basement

Women's Sport Suits 69c — 2-piece styles—vestee and skirt to match. Made of good materials. All sizes. Frank & Seder—Basement

Women's Blouses, 2 for 69c — Made of good materials—newest styles and colors. Low priced for tomorrow. Frank & Seder—Basement

Tots' Sun Suits 2 for 69c — Made of good quality broadcloths. Sizes 1 to 4. Basement.

Women's Gowns for 69c — Porto Rican gowns of soft nainsook—hand embroidered—white and colors. Regular and extra sizes. Frank & Seder—Basement

Ex. Size Costume Slips 69c — For women—of soft seco silk and other novelty materials. White and colors. Sizes 46 to 56. Frank & Seder—Basement

Wom. Rayon Und'wear 69c — Costume slips, gowns, chemises, bloomers, vests, panties, etc. Of heavy lustrous rayon—all new colors and styles, all sizes. Frank & Seder—Basement

Wom. Costume Slips, 2 69c — Of good quality nainsook, broadcloth. White and colors. All sizes. Frank & Seder—Basement

Wom. Night Gowns, 2 69c — Also envelope chemises. Made of good quality materials; white and colors. Frank & Seder—Basement

Hoovers and Smocks 69c — For women and misses—of good quality broadcloth; all new colors. All sizes. Frank & Seder—Basement

Women's $1 Corselettes 69c — Also girdles. All sizes. Basement

Women's Vests at 4 for 69c — Rayon striped and combed yarns, all sizes, slight irregulars. Frank & Seder—Basement

$1.25 Voile Dresses at 69c — Made of good quality voile; hand-emb. styles; all colors, for tots. Sizes 2 to 6 years. Frank & Seder—Basement

Wom. Coolie Coats at 69c — Of good quality materials; trimmed with sateen; pretty colors. All sizes. Frank & Seder—Basement

Misses' Bloomers, 3 for 69c — Of good quality warp sateen, crepe, nainsook. White, black, colors. Sizes 4 to 18. Frank & Seder—Basement

Wom. Full-Fash'd Hose 69c — Every pair new, reinforced lisle tops, toes, heels; 8½ to 10. Frank & Seder—Basement

Wom. Silk Hose, 2 prs. 69c — Seconds of silk stockings that sold to 79c pair. Assorted colors. Sizes 8½ to 10. Frank & Seder—Basement

Special Sale! GIRLS' Wash Dresses 69c — Sizes 7 to 14 — Made of fine, cool summer fabrics that will wash and retain their neat appearance.

Girls' Capes & Ensembles $1 — Two-piece ensembles—coat and dress to match, sizes 3 to 14. Sale in Sub-Basement

Misses' Silk Hosiery for 69c — Also women's pure silk hosiery in newest colors and styles. Sizes 8½ to 10. Frank & Seder—Basement

Girls' Ray. Bloomers, 2 69c — Made of good quality rayon; newest colors to choose from. Sizes 6 to 12. Frank & Seder—Basement

Girls' Slips now 2 for 69c — Fine quality soft nainsook. Embroidered and tailored styles; 2 to 14. Frank & Seder—Basement

Tots' Ensemble Dresses 69c — Of good quality prints, dimities. New styles. Sizes 2 to 6. Frank & Seder—Basement

Timely Sale! Women's Felt Hats $1.97 — Featuring popular white felts; newest sports types in all head sizes. Latest styles. $2.97 value.

Clearance! Straw Hats $1.39 — Crochets, novelty straws, braids, etc.—new trimmings and colors. All head sizes. Frank & Seder—Basement

Child's Bathing Suits 69c — Knitted of all-wool yarns—all colors—irregulars; $1.50 value. Frank & Seder—Basement

Tots' Creepers, 3 for 69c — Odd lots and slightly soiled. Good materials. Specially priced. Frank & Seder—Basement

Babies' Kimonos, 3 for 69c — Also gowns and long and short gertrudes, of flannelette. All sizes. Frank & Seder—Basement

Child's Stockings, 5 pr. 69c — Combed cotton stockings in assorted sizes and colors. Special for 69c Day. Frank & Seder—Basement

89c Window Shades, 69c — 36x72-inch, all perfect; in all wanted colors. Specially underpriced. Sub-Basement

Men's $1 Work Shirts 69c — Blue chambray work shirts; double back, reinforced. Sizes 14½ to 17. Frank & Seder—Basement

Men's Regular $1 Caps 69c — Wool and wool-mixed caps with rubber visors and sweat bands. Frank & Seder—Basement

Men's Ray. Sox, 4 prs. 69c — Fancy rayon plaited sox in a variety of colors and patterns. All sizes in the lot. Frank & Seder—Basement

Men's Shirts-Shorts, 2 69c — "Hanes" and other good makes. Shirts and shorts in fancy and plain colors. Frank & Seder—Basement

Men's Rayon Sox, 3 prs. 69c — Silk and rayon sox in a variety of new colors and patterns, up to 35c grades. All sizes. Frank & Seder—Basement

Boys' New Sox, 3 pairs 69c — ¾ length sox in a variety of new patterns—exceptionally low priced. Frank & Seder—Basement

Men's Ribbed Un. Suits, 69c — Ecru and white—ankle length, short sleeve style. All sizes. $1 value. Basement.

Men's Suspenders, 2 prs. 69c — Police and dress suspenders, all well made of strong elastic. Reg. to 55c grade. Basement.

Men's 'Kerchiefs, 14 for 69c — Men's white handkerchiefs—good quality; regularly 10c each. Basement.

Men's Silk Ties, 3 69c — All rayon knitted and silk, in new colors and patterns. Frank & Seder—Basement

'Athletic' Union Suits 69c — For men. Good makes in assorted madras and broadcloth; 36 to 46. Frank & Seder—Basement

Pon. Casem't 3½ yds. 69c — 36 inches; soft mercerized finish . . . rose, blue, green & natural shades. Frank & Seder—Sub-Basement

98c Bath Rugs, Special 69c — 27x54 inches, washable colors. Also 27x54 Brussels rugs in the lot at 69c. Frank & Seder—Basement

Overalls and Jackets 69c — White overalls and jackets, regularly sold up to $1.45. Low priced for quick clearance. Frank & Seder—Basement

Ribbed Union Suits, 2 69c — Cotton ribbed union suits for men—white only. Assorted sizes; athletic style. Frank & Seder—Basement

Children's Sox, 4 Pairs 69c — Half length fancy mercerized sox—assorted colors. 25c value. Frank & Seder—Basement

Babies' Blankets, 2 for 69c — White, pink and blue—trimmed with colored borders; 30x40 and 36x50. Frank & Seder—Basement

Here's the DRESS SALE That Will Be The Talk of Pittsburgh! Actual $10 to $15 Silk Dresses at $6.88

Never have we prepared with such SERVICE to handle a record crowd quickly and conveniently! Never have so MANY DRESSES in SO MANY DIFFERENT STYLES been shown in Pittsburgh this season at the price—$6.88. We invite women who have never attended a BASEMENT DRESS SALE in this store to COME TOMORROW and to discover for themselves the BEAUTIFUL, HIGH GRADE, SMART SILK DRESSES possible to buy at such a low price—$6.88.

Floorcover'g, 2 sq. yds. 69c — Blocks, tiles, Dutch and conventional patterns. Please bring measurements. Frank & Seder—Sub-Basement

Terry Cloth, 1½ Yds. 69c — Famous Standish Mill make. Eight new patterns and 36-in. wide. Frank & Seder—Sub-Basement

5-Pce. Ruffled Curtains 69c — Voile ruffled curtains or hemstitched—also rayon or lace panels; 2¼ yds. long. Frank & Seder—Basement

Turkish Towels, 4 for 69c — About 18x36 in.—famous Cannon Mill make; fast color borders. Frank & Seder—Sub-Basement

Babies' Bonnets, 2 for 69c — White and colors—trimmed with silk ribbons and rosettes. Odd lots, while they last. Frank & Seder—Basement

Boys' Wash Pants 2 for 69c — Small size knickers. A remarkable underpriced sale at 2 for 69c. Frank & Seder—Basement

Boys' 1-Piece Pajamas 69c — Made of fancy novelty and plain materials. Sizes 4 to 14 years. Frank & Seder—Basement

Boys' Union Suits, 3 for 69c — In athletic panty waist styles—made of good materials. Very specially priced. Frank & Seder—Basement

Cotton Sox, 7 prs. for 69c — Black, cordovan, white and other colors. Sizes 10 to 12. Regular 19c values. Frank & Seder—Basement

100 Boys' Sweaters at 69c — Novelty colors to choose from. All sizes, 28 to 34, in the lot. Frank & Seder—Basement

Boys' Shirts-Blouses 69c — Fancy broadcloth and rayon stripes; also sport blouses; all sizes. Frank & Seder—Basement

Boys' Wash Suits, 2 69c — Odd lot of better grades; soiled, double price. Worth the value. Real. Frank & Seder—Basement

Boys' Play Suits Now at 69c — Sport style button front, sizes 3 to 8—also strap overalls; sizes 6 to 16. F. & S.—Basement

Boys' Linen Pants for 69c — Just the pants for these hot summer days. Made of strong linen in wanted patterns. 8 to 16. Basement

Boys' Union Suits, 2 for 69c — Boys' athletic union suits; ribbed and balbriggan. Sizes 2 to 16 years. F. & S.—Bsmt.

Wom. Stepins, 2 for 69c — Trimmed and tailored styles; all colors. F. & S.—Basement

Boys' Bathing Suits 69c — Cotton ribbed bathing suits in navy, oxford and jockey colors. Sizes 2 to 16 years. Frank & Seder—Basement

Women's New Sweaters, 69c — Also for misses and children. Basement

3 COUNTERFEIT SUSPECTS HELD

Arrested in the North Side on complaint of Charles Monheim, grocer, of 1727 Eckert street, three men were held for the Federal authorities at hearing today before Magistrate Thomas D. Jones in Central Police Court.

Mark Bela, who said he is from Brooklyn, had 14 counterfeit bills totalling approximately $1,000 in his possession when arrested, and tendered a $10 bill to Monheim yesterday in payment for 45 cents worth of groceries it was testified. Monheim became suspicious of the bill and sent one of his clerks to a nearby bank where it was declared to be counterfeit.

Monheim furnished police with the license number of the automobile. When it was stopped by North Side police, Tony Foby, 1009 Webster avenue, and George Drana, 1031 Bustrick street were arrested with Bela.

ARRESTED AS COUNTERFEITERS

Photo by Pittsburgh Sun-Telegraph.

MARK BELA GEORGE DRANA TONY TOBY

Bela, 32, Brooklyn; Drana, 19, 1031 Bustrick way, and Toby, 49, 1009 Webster avenue, arrested by North Side police who say they believe the arrests will end operations of a counterfeiting ring. Police say they found bogus money on Bela.

Speechless Dinner Held for Officials

Attorney John R. Frankel was host at a dinner last evening at The Dells, Wildwood, to 100 friends, among them many government, state, county and city officials, and members of the legal profession. The affair was unique because of the fact no addresses were made as speechmaking was barred. During the dinner a special musical and dancing performance was given.

City-County Hospital Boosted to Council

The Chamber of Commerce has forwardd to Council a copy of a letter recently adopted by that body in which the city and the county authorities are urged to take early action on a proposal to provide hospital facilities for all communicable diseases and to locate the institution in the center of population of the county.

Rough Water Balks Marathon Swimmer

NEW CASTLE, Pa., July 9.—Joseph Frankovitch, amateur swimmer, all but accomplished his intention of swimming from Rochester to Midland on Sunday, but rough water and adverse winds proved too much for him and he gave up the attempt after making approximately 12 miles. He was in the water four hours and five minutes. Midland is 13 miles from Rochester. He will make another attempt.

Parents, 3 Children Rescued from Fire

RIDGWAY, Pa., July 9.—Fire destroyed a two story house about three miles from St. Marys, occupied by Mr. and Mrs. Joseph Sporner and their five children.

Mr. Sporner went to the barn to get some feed for his chickens. On returning, the lantern which he used to furnish light exploded. The flames spread so rapidly that Mrs. Sporner and the five children were rescued with difficulty.

Beauty Hath Charm, But Not Here, Rule

ATHENS, Greece, July 9.—(AP.)—The government, in opposing a universal suffrage measure introduced by the opposition, today professed favoring exclusion of beautiful women and women under 35 from the Grecian chamber.

Premier Venizelos promised his support for a municipal woman's suffrage measure, but not for national political franchise, saying to grant universal suffrage would be to flood the country with illiterate voters.

Franklin Policeman Reported Near Death

FRANKLIN, July 9.—No hope is held for the recovery of Desk Sergeant Joseph Steen, of the Franklin police station. Steen has been critically ill the last three weeks. Members of his family have been summoned from Indiana to his bedside.

"Made in Butler" Exhibit Planned

BUTLER, Pa., July 9.—"Made in Butler County Week" will be observed under the direction of the Butler Board of Commerce August 5 to 10, inclusive. An efforts is being made to have a display of every article that is manufactured in the county.

Cross Creek Woman Called by Death

WASHINGTON, Pa., July 9.—Mrs. Hannah Stevenson Hindman, is dead in her home at Cross Creek. She was one of a family long prominent in this section. In 1923 she celebrated her fiftieth wedding anniversary. Thomas Hindman, her husband, died recently.

Boxing Promoter Wanted in W. Va.

WASHINGTON, July 9.—L. M. Lytton, formerly of this city was arrested by state police for West Virginia authorities. Lytton was promoter of the boxing bouts at Fairmont on March 23 in which one of the participants received a blow that proved fatal.

2-ROOMS IN ONE!

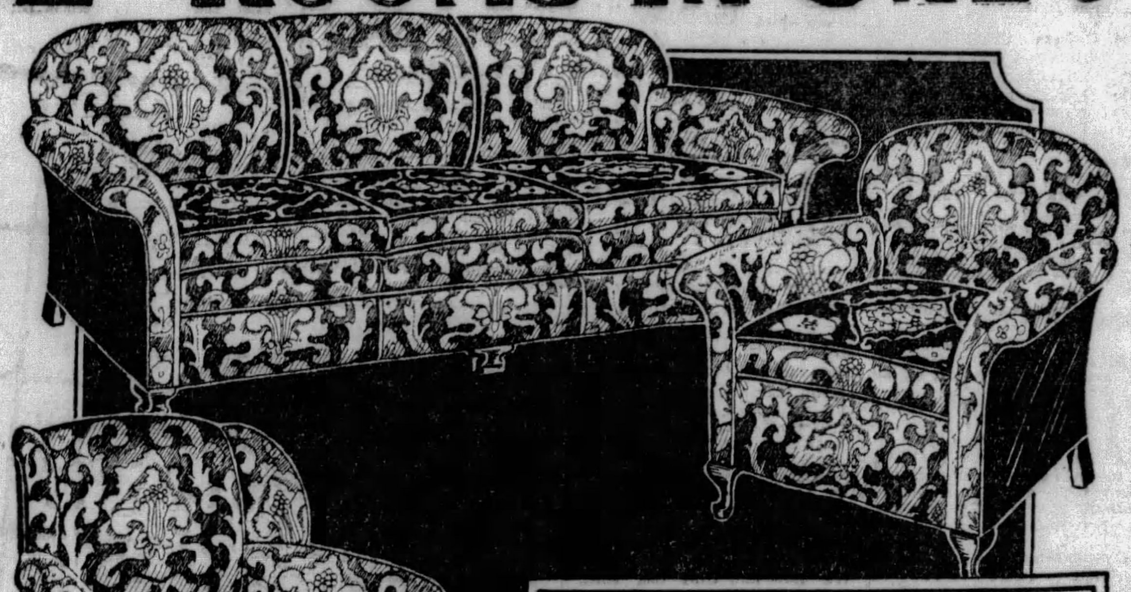

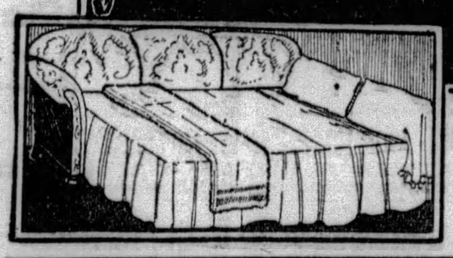

A Kroehler 3-Piece Bed-Davenport Suite

$95

$10 Down Delivers This Suite

Combining all the beauty and comfort of a living room suite with the added feature of possessing a comfortable bed hidden away in the davenport. Made by KROEHLER. Each piece tailored in GENUINE JACQUARD VELOURS with finest SPRING CONSTRUCTION. Includes three pieces—BED DAVENPORT, CLUB CHAIR and FIRESIDE CHAIR at this money-saving low price. Featured Wednesday only.

¼ to ½ OFF All Sample Summer Furniture!

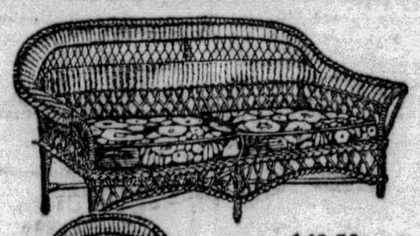

$42.50 Cretonne Upholstered

Fibre Suites $29.50

At the newly reduced price — a charming, comfortable Reed Fibre suite at splendid savings. Includes a 54-inch Settee, Arm Chair and Rocker with auto spring seats. Pleasingly decorated.

Small Down Payment!

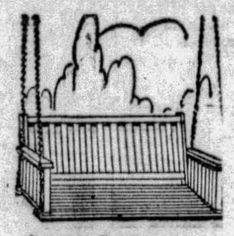

$6.50 Swings $3.98

Four-foot size solid wood Swing, finished in weatherproof Fumed Oak. With hooks and chains.

$1 Down!

$10 Rockers $6.95

With high comfortable back and cretonne upholstered AUTO SPRING seat. Strongly built. Nicely finished.

$1 Down!

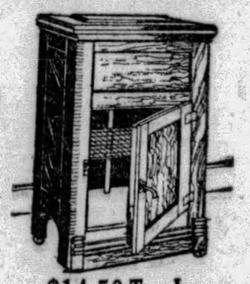

$14.50 Toplcers $9.75

Lined in white enamel. Golden Oak outer case. A bargain for the small family.

$1 Down!

FRIEND'S

900-908 Penn Ave. Corner 9th Street

Clearance Prices

Throughout July afford opportunities for saving that are not surpassed in any other month.

CAMPBELLS'

"The People's Store"

329-333 Fifth Ave.—320-322 Oliver Ave.

OPEN DAILY TILL 5 P. M.

$5 Leather Traveling Bags

In a Special Wednesday Sale

Black walrus grain leather; 18 and 20-inch sizes; sightly and serviceable. Heavy reinforced leather corners; brassed lock and claw catches. Inside Keratol lining with pockets. Splendid bags for the vacation trips. On sale tomorrow at..... **3.39**

24-inch Suit Cases—3.98 and 4.98

Clearing Furniture

Sample suites and separate pieces; all of the best grade; one or two of a kind. Decidedly reduced.

$179.50 Mohair Living Room Suite, 149.50
Three pieces. Jacquard on reverse of cushions.

$150.00 Velour Living Room Suite, 124.75
Three pieces. Upholstered all over with Jacquard velour.

$49.50 Ivory Finish Fibre Suite.....39.75
A 5-ft. settee, an arm chair and a rocker.

Burl Walnut Bedroom Suite 198.50
Dresser, chest of drawers and full size bed.

10-Piece Dining Room Suite.....198.50
Walnut veneer. A regular $225 value.

$8.50 Solid Oak Porch Swing.....6.95
5 feet wide. Complete with chains and hooks.

$39.50 Walnut Veneer Dresser.....34.75
42 inches. With mirror frame 24x30 inches.

Cogswell Chair and Ottoman For.....32.75
Upholstered with Jacquard velour. Worth $42.50.

Semi-Annual Sale of

Whittall Anglo-Persian Rugs

Twice a Year Comes the Chance to Buy These Famous Floor Coverings at Lowered Prices

Exactly 36 room size rugs—9x12 ft. and 8¼x10½ ft. Discontinued patterns and sample rugs. Masterpieces of weaving so characteristic of the Whittall rugs. Authentic reproductions of museum pieces in a wide range of up-to-the-minute color tones of rose, blue, red, black, sand and taupe. No two rugs alike. We advise an early shopping as selection is limited.

$150 RUGS Size 9x12 ft. **119.75**

$138 RUGS 8¼x10½ ft. **110.00**

Big July Clearance of

All Window and Porch Awnings

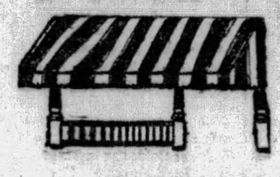

Splendid quality striped awning cloth — all first quality. Complete with fixtures ready to hang. A limited quantity — to be sold at these prices while they last.

All 10, 11 and 12-Ft. Porch Awnings at... } **7.50**

All 13, 14 and 15-Ft. Porch Awnings at... } **8.95**

A Limited Quantity of Window Awnings

Size 2 ft. 6 ins. Can be extended to fit 28 to 34-inch windows. All first quality. Complete with fixtures..... **89c**

Other Window Awnings and Curtains .....15% Off

A Stirring Value-Giving Event for Three Days

Hundreds of Beautiful New Summer Dresses

All at an Extraordinary Low Price

8.78

Actually Made to Sell at Two and Three Times the Price!

Every one an up-to-date model! Many of them just recently received from the New York makers. Styles to win a woman's instant approval. And daintiest fabrics!

Washable Crepes—
Mondier Crepes—
Georgettes—
Polka Dots—
Chiffons—

All the popular colors for summer wear, such as

Orchid . . . Green . . . White . . . Navy . . . Maize . . . Pastels . . Color Combinations

Sizes for all women and misses—including half and extra sizes. Extra salespeople to give quick service.

White Flannel Coats, 5.95

IN ASSORTED SIZES 14 TO 40

Outings Next Sunday

$3.50 CLEVELAND
ROUND TRIP
Lv. Pittsburgh 7.10 am

$4.00 Harrisburg
ROUND TRIP
Lv. Pittsburgh 8.45 am
Lv. East Liberty 8.56 am

$1.75 WHEELING
ROUND TRIP
Morning trains from Pittsburgh

$2.25 Johnstown
ROUND TRIP

$3.00 CRESSON or ALTOONA
ROUND TRIP
Lv. Pittsburgh 8.00 am
Lv. East Liberty 8.12 am

$1.35 Connellsville
ROUND TRIP

$1.65 UNIONTOWN
ROUND TRIP
Lv. Pittsburgh 8.40 am
Lv. East Liberty 8.51 am

$3.00 ORRVILLE or WOOSTER
ROUND TRIP

$2.75 CANTON or MASSILLON
ROUND TRIP
Lv. Pittsburgh 8.05 am

PENNSYLVANIA RAILROAD

Sun-Tele Ads Pay

When you have an hour's shopping to do and only ten minutes to do it . . .

TELEPHONE

and Save Time!

WHO'S WHO? LOOK IN THE TELEPHONE DIRECTORY

Stage and Screen Attractions as They Appear to Those in Critics' Seats

"DANCING MOTHERS," IN PITT, PLEASING COMEDY HAVING SERIOUS MOMENTS

By WILLIAM J. LEWIS

A VERY modern play this "Dancing Mothers," which is being presented in the Pitt by the George Sharp Players. It is a serio-comic exposition of the jazz tendencies of the day which is both amusing and interesting as a social study. Messrs Edgar Selwyn and Edmund Goulding are credited with having written it but the matter of authorship goes back to the act of Congress that put the premium of achievement on the drinking of a cocktail, to the idea that cigaret-smoking is a maidenly accomplishment and to the delusion that male head of the family can shoulder the responsibility of rearing young upon the mother without laying up trouble for himself.

Now all of this sounds rather foreboding, as if there were a lecture in store for patrons or that there is more sermonizing than fun on the stage, but readers can just leave that impression out of their minds entirely, for "Dancing Mothers" is a genuine comedy. A comedy based on the jazz idea of life and the night club formula of carrying out that idea, but a comedy just the same, although a play that must cause some thinking. And one that gives members of the Sharp company good opportunities to portray characters that are in harmony with a theme that differs considerably from those of recent productions in the Pitt.

MOTHER OLD-FASHIONED

Pauline MacLean gives a natural picture of a young girl who thinks her 18 years gives her the right to live her life as she pleases and to be impatient of her old-fashioned mother who is shocked because even a modern miss thinks drinking is a small matter, and grieved deeply because her own daughter holds such ideas of independence and is growing away from her. Frances Neilson gives a sincere characterization of the mother, who, when she finds that her husband, too, regards her as "old-womanish" because she yearns for a restoration of natural family life in their home, decides or pretends to decide, that she, too, will go the pace. So she "steps out." Hence the title, "Dancing Mothers."

Mother, it appears, is a former actress, who gave up a career for domesticity, and her art is made use of in the cabaret of the second act, in which she impersonates a French woman and totally deceives the heart-breaker whose fascination of her daughter wrenches her heart. It is a nice bit and Miss Neilson carries it off well.

ACT IS WELL STAGED

Incidentally, the staging of the second act, which calls for a simulation of night life activity, is exceedingly well done.

Gus Forbes is the husband, a mild kind of a playboy really ashamed of his philandering and really a concerned parent when he finds out how dangerous is the path followed by himself and his daughter, and, as usual he does a good job of acting. Mabel Kroman is his girl friend, of the gold-digger type, and she gives the customary stage pattern. Brown Mehard helps with her presentation of an elderly woman who thinks she is a girl. Kenneth Daigneau is the trifler and Robert Lowes is the clean young chap whom Miss MacLean despises in the first act although she changes her opinion later.

The company is augmented by a number of extra players.

Adventure, Talk in Harris

Adventure and romance, mystery and talk have a riotous time on the Harris screen this week in that all-talkie, "Behind That Curtain." The picture retains interest throughout and takes you lots of places. Murder is done and a relentless law bobs up in various corners of the earth, with a grand climax coming in a San Francisco society club. There are some good desert "shots" in the production.

Warner Baxter, as a famous explorer, and Lois Moran play the leading romantic roles. Mr. Baxter, as usual, shows he knows what it's all about—this talk screen business. Lois does well enough with the talk also, but she is not so nice in sobbing moments. She ends up as Warner's sweetheart, after being handicapped at the beginning by being another man's wife. But such obstacles are easily overcome in the movies. They make the husband the villain of the drama and end up by having him killed.

A Scotland Yard official and a Chinese detective figure prominently in the action and their roles are played well.

The bill includes a number of sound specialties.

Fox 'Follies' In Sheridan

"Fox Movietone Follies," recently seen downtown, is the attraction for all week in the Sheridan Square. It presents a musical revue of 11 numbers mixed with a "backstage" story. Stepin Fetchit has a comedy part in it. Principal roles are played by Sue Carol, David Rollins, Lola Lana and Sharon Lynn. Songs, dances and comedy of the revue are interwoven with the romantic part of the story, which has to do with the efforts of a young man to induce the lass he admires to quit the show business.

Pittsburgh Man Believed Demented

BROWNSVILLE, Pa., July 9.—A man who identified himself as A. L. Hill, of Wylie avenue, Pittsburgh, is held by West Brownsville police, who believe he is demented. Hill was taken into custody after he raised a disturbance at a park. He claimed men were chasing him with fireworks.

GRIM

Marguerite Churchill looks glum in a grim moment in "The Valiant," feature photoplay of the Aldine program.

NOW TALKS

Douglas MacLean's voice is heard in "Divorce Made Easy," complicated comedy featured on the screen in the Enright.

ALDINE FILM DRAMATIC STORY

"I've killed a man," Paul Muni reports to a police sergeant on the Aldine screen this week. And thus the tragic film story, "The Valiant," travels on its foreboding way. But, before that, you hear the crack of a gun and follow Muni in his walk from the house of the killing to the police building. And in those comparatively few steps, that lead through a maze of city life, with "laughter rubbing elbows with tragedy," Mr. Muni and the movie-makers have packed more significance than we have seen on the screen since Herr Jannings tramped down that great flight of steps after having committed a similar crime in that long-ago "Variety."

"The Valiant" is a far cry from the traditional movie convict drama. No pardoning hand is raised by a kindly governor in the middle of the night to save the condemned man. No, he must die—and does, though audiences are spared a view of the execution.

IDENTITY IS HIDDEN

But before that a number of things happen. These chiefly concern the killer and his efforts to keep his true identity buried. It seems there are family ties somewhere—a mother and a sister. He doesn't want them to know and suffer.

Now the camera eyes find a little home a thousand miles from the death house and attention is focused on just such a mother and sister. The mother, an invalid, seeing a photograph of the murderer in a newspaper, is struck with its resemblance to her son, who has been unheard of for years. The more she thinks about it, the more she is convinced the condemned man is her boy. So her daughter and the man to whom said daughter is betrothed (and there's not much reason for this except to create romantic interest) journey to the prison, arriving on the eve of the execution.

DENIES RELATIONSHIP

The killer, denies relationship and sends her back to the mother with the belief that the son and brother was a heroic soldier, killed in action in France.

This Muni does a great piece of work as the condemned man. It is as impressive a piece of screen emoting as has been presented in a long time. Too bad, it all has to be so tragic.

The cast includes Marguerite Churchill and John Mack Brown. The picture is practically an all-talkie.

Short screen entertainment is on the bill.

Talking Farce Enright Film

"Divorce Made Easy," an all-talkie, is the current photoplay in the Enright. It is a farce comedy and the cast features Douglas MacLean, Marie Prevost and Johnny Arthur. Mr. MacLean's voice sounds all right, but his face doesn't look the same as it did in the silent days. As for Marie, she evidently doesn't bother with such things as 18-day diets. The best part of the cast is Mr. Arthur, who talks and acts naturally and comically.

The film story concerns a couple of lovey-dovey newlyweds, who strive to get a divorce to please a wealthy aunt of the bridegroom—and to get her money. Said aunt was jilted by bride's father many years before. Well, to do this, they drag in Mr. MacLean to be a sort of co-respondent. Of course, MacLean has a fiancee, who, when she sees her boy friend in another girl's arms, can't understand it's all a frame-up. After numerous funny complications everybody is happy.

On the stage Dick Powell presents "Circus Week." It has quite a "big top" flavor. There are clowns, aerial acts and that sort of thing. The Enright Rockets step and Mr. Powell's band does a specialty or so. Among the entertainers are the Arnant Brothers.

Grand Retains Marx Comedy

"The Cocoanuts," with the funny Marx boys, is being seen for a second week on the Grand screen. In making a movie of their stage success, the Marx Brothers have succeeded in getting their comedy across to the screen. Also they have Oscar Shaw and Mary Eaton helping with the musical numbers and the thin romantic plot.

Walter Winchell On Broadway

The Fantasy

NEW YORK, July 9.

YOU lie in my arms and speak of love,
The sands of the beach are white,
You link your love with eternity
Like an everlasting night.

You speak of a never dying love
In a world of birth and decay,
Yet you've seen the green leaf wither,
Do the snows of winter stay?

An earth born love will never live
To dance above our dust,
Give me your kisses—keep your dreams,
As all good women must.

—J. Whitfield.

Reason Enough

"Do you know," said a first-nighter at a recent premiere, "why I never applaud at a show?"

"I give it up," said his listener, "why don't you applaud?"

"Because," was the retort swell, "when I don't like a show they won't let me hiss."

Imagine!

"Burglar Murders Columnist!"—News Headline.

Proving that there's no honor among thieves.

The New Version

If you talk about yourself you're conceited. If you talk about your business you're a shop-talker. If you talk too much you're a bore. If you haven't anything to talk about you're dull. If you talk about your baby or your club affiliations you're a Babbitt. If you talk about people you're a knocker. If you talk nicely about a fellow you're a log-roller. If you talk about art you're a highbrow, and if you don't talk at all you're a highhat.

Moral: Meet the wife, but not too often!

Definition

THE clowns now define a Chicagoan as a person who could be dying from bullet wounds, but would say that he was recently in New York and drank some poisonous hooch.

Oh, Mr. Ripley!

The mob along Tin Pan Alley will tell you that those who click are only accidents, after all. Take the case of Irving M. Ureles, an obscure warbler, who was given a tryout by Station WWRL one day. Irving, who never faced a mike before, got limp as soon as he started to sing. His mike fright made his hands and knees tremble and practically paralyzed his vocal chords. As a result, all he could do was whisper his ditty.

The station executives, however, went mad about his "amazing radio voice," listed him as "a find" and immediately signed him for regular broadcasts at a swell salary.

Of All Things!

Sign in a Fifty-fourth street speakeasy: "Don't drink water—it gives you the colic."

As If You Didn't Know

IN the Washington Heights sector, breathlessly asserts George Lottman, the chief problem for the Divorce Court is who gets the custody of the can opener.

Pardon His Lorgnette

There has been quite a controversy in the literary columns over the dismissal of Floyd Dell, associate editor of the New Masses magazine, a radical publication. Michael Gold, the editor, it appears, fired Dell because the playwright-editor appeared at a charity ball recently in his finery (ritz for soup and fish) which is the big sin for a radical.

But what we started out to record was that Mr. Gold, who gave the blue envelope to his associate has also gone tall millinery. An East Side story by Gold will appear in Mr. Mencken's Americanmerk for which he will receive some of A. A. Knopf's bourgeoise shekels. "Dell," wrote Mr. Gold when he fired his associate, "is merely another victom of American prosperity." So, now the Greenwich Villitchers are chuckling up their threadbare sleeves.

He's a Phonee!

THE reviews on Ziegfeld's "Show Girl" contained flowery passages for Jimmy Durante, a grand comedian, whose crashing of the Broadway heavens must have cheered the fellow, who 20 years ago was a singing waiter with Irving Berlin in a Chinatown rathskeller. But with all the laudatory notices about Durante and his partners, Clayton and Jackson, Judge Fiske, of Greenwich, who is also a staff correspondent for nearby New York newspapers, had this to say of him in his report on Greenwich law violators: "Lou Clayton, 36, of New York City, was fined $5 and costs for passing a traffic signal light. He was in a car accompanied by a person giving his name as Durant."

Street Scene

IT is the custom of some New York journals to dispatch news photographers to a Ziegfeld premiere, which is always an event because the elite collect in their ermines and snub each other. At Ziegfeld's "Show Girl" opening the other evening, frixample, the hocus-focus lads boomed their flash-lights and snapped photos of the celebrated, but overlooked what appeared to be the most interesting picture.

It was innocently enough posed by two grayheads, one of the happiest stage couples ever known. That is, until they were divorced last season. At any rate, they met on the pavement, embraced and kissed each other fervently. An odd sight, to be sure, and a touch of the tragic in it, too, for they were married for many, many years.

They were Charles Winninger and Blanche Ring.

Quiteso, Quiteso

IT IS Wilton Lackaye's vitriolic observation that being nice to a critic when you have no show is like paying a lawyer a retainer when you're not in trouble.

Comeback

When he was dramatic critic for a New York paper, Alexander Woollcott and some others were yipped at by editorial writers for being "smart Aleck." The provincial reviewers were particularly nasty in their comments, charging Woollcott with being too flip in his reports on the shows. "There were wisecrackers," alibied the defendant, "long before the term was invented and the most frolicsome of my colleagues who try thus to escape from the sheer glumness of disparagement, are just old sobersides compared to one who was not without honor in an elder day."

Woollcott meant Eugene Field, who, when he was a critic, once tormented the actors in a Denver theater by making audible remarks from his fourth-row-on-the-aisle seat.

His flippancies were so painful ushers had to escore him out.

(Copyright, 1929, Daily Mirror, Inc.)

BREEZY BILL GIVEN IN PENN

By J. G. SHRADLE

Though "The Theme of Love" is the stage offering, the theme carries right through the feature picture until Vilma Banky's idea of paradise is surpassed in "This Is Heaven" and makes a grand total of breezy entertainment in capital letters in the Penn Theater this week.

All of which doesn't mean a program of something entirely new in plots on either stage or screen. But the offerings are submitted to the patrons with new angles that make an interesting program, entertaining from beginning to end.

FILM IS PART TALKIE

Vilma Banky's screen offering is a synchronized photoplay, partly talking, that takes an oft-told story and skillfully weaves a new plot into a quick but happy ending. Vilma, as an immigrant girl, starts in this country under the guidance of her cousin and uncle. While the cousin has her own idea of finding happiness, including acceptance of a wealthy suitor's attentions and elaborate apartment, she just cannot convince the Vilma she has transformed from an immigrant to a hot cake tosser that it is a really wise idea.

But Vilma's own ideals win her a wealthy man. He is but a chauffeur in her eyes, and the furnished apartment that seems heaven to her, is only nother drop in the well-known bucket when the wedding day, once nearly lost through a compromising position, comes and she learns the truth.

While it is only partly talking, the picture has been fortunate in the selection of the subtitle writer who enhances the value of all situations. Incidentally, Vilma will appear in person today and Wednesday.

MOVIE PLOT ON STAGE

John Murray Anderson is responsible for the stage production that carries its own little plot set in a movie studio. Wesley Eddy serves as master of ceremonies. Assembled about him are such entertainers as Don Barclay, formerly of Ziegfeld's Follies; Lillian White, another big musical comedy performer; Nita Carroll and Marietta, dancers; Johnny Dale, acrobatic dancer; John Welsh, in songs, and an exceptional chorus known as the Gamby Hale Ensemble.

Dick Leibert has a novelty organ offering and Elias Breeskin directs the orchestra in a special number.

It all sums up as an entertaining program.

COME-BACK

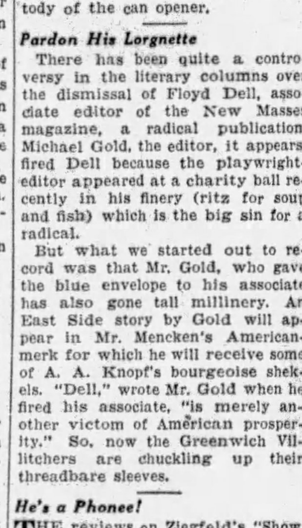

Lila Lee, former film favorite, is again on the screen. She appears in "Drag," starring Richard Barthelmess, in the Stanley.

A FLOWER FOR THE MAYOR

Photo by Pittsburgh Sun-Telegraph.

VILMA BANKY ADDING A SARTORIAL TOUCH

Miss Banky, film princess in Pittsburgh, adding the last touch to the finery of Mayor Kline in a visit she paid at his office. The Mayor is awfully well-dressed, she thought, and she's pining, she says, for her husband, Rod LaRocque.

VILMA BANKY PINES FOR HUSBAND

Vilma Banky isn't contented. She likes stage work; she's satisfied with her bosses; she thinks audiences are great—but she misses Rod.

Rod happens to be Mr. La Rocque, the handsome blade of the movies. More importantly, he is husband to the attractive blonde cinema star who was in Pittsburgh today for a two-day engagement at the Penn Theater.

"He is in Hollywood finishing up a picture," Vilma tells, "and I call him by the telephone each night. That is something, but I would rather be with him."

The La Rocques have been married only one year.

Vilma tripped over to City Hall today and was rewarded with a key to the city by Mayor Kline. She was presented by Henry Hobek, Hungarian consular delegate to Pennsylvania.

Miss Banky was a Hungarian herself until a few weeks ago when she received naturalization papers.

Children Planning Milk-Ice Fund Aid

Children of the Lincoln avenue community, who have given benefits for the Sun-Telegraph Milk and Ice Fund for seven years, are preparing to hold an specially elaborate benefit this year and have set July 24 as the date. Permission has been granted to close Point View street at Bower and there a fair and fete, with dancing and refreshments as the chief features, will be held.

A children's committee has been appointed and includes Agnes, Murna and Marie Armbruster, Doris and Ethelynd Bohrer, Anna, Mary and Dorothy Brennan, Edith Cooke, Clyde and Robert Daily, Clarissa and George Edmonston, Jr., Maude and Edna Fullerton, Helen Fitzgerald, Vera and Walter Hussing, Lawrence Hellar, Agnes McPoland, Thomas and Richard Muse, Jane Rice, William Stormer, Ruth Stacey, Henrietta Schrott, Raymond Taylor and Merrill Woolslare.

Mercer County Crops Rank 24th in State

MERCER, Pa., July 9.—Mercer County's field crops for 1928 were valued at $3,042,760, which was more than the crops produced in the entire state of Rhode Island. Mercer County ranked twenty-fourth in the state.

STANLEY HAS PLENTY OF IN-LAWS

By CLARENCE E. GRUNDISH

Richard Bathelmess shows some originality in his new picture, "Drag," current in the Stanley. He marries the girl early in the drama and has about 5,000 feet of film activity remaining for his regrets. Of course, he didn't marry the right girl, so the romantic angle leads to the "other woman" complex. And it is the "other woman," made a rather charming creature by Lila Lee, that gets the audience's sympathy and handsome Richard in the end.

We note here that this "Drag" isn't another "Weary River." It is, however, a pleasant drama—maybe we should say comedy drama—of small town life, with a splash of Broadway toward the finish.

Mr. Barthelmess, ambitious and handsome, comes to Paris, Vermont, as owner and editor of the town's paper. On the window of the news plant is the slogan: THE PAPER FOR THE ENTIRE FAMILY. And these words have a dual meaning for Richard, as he discovers when he marries Allie Parker and finds himself surrounded by a group of in-laws.

PA CLOSES HIS SHOP

Pa Parker, played by Lucien Littlefield, is in the cleaning and pressing business. But does son-in-law get his trousers pressed free? He does not. Pa closes his shop and remains at home, depending on Mr. Barthelmess for both tobacco and mortgage money. Then there are the women folks of his wife's clan. They "park" the younger children in his printery when they go shopping. Also, there's an older brother, who has a weakness for his brother-in-law's Sunday suit.

Finally, Mr. Barthelmess, like the well-advertised worm, turns. He decides to go to New York. Wife Allie is to go with him. But, indeed, she'll not leave her family. "I'll come to you if you make good," she says with a heroic flutter.

So to New York goes Richard. There the "other woman," who was somewhat in the background during his small town existence, looms large. Through her he gets a musical play produced. He makes a lot of money. He sends some of it back to Allie. Then he and the "other woman" admit their burning love for each other and go into a grand clinch.

DESERTED IN-LAWS

At this juncture Allie arrives in New York. With her is the whole family. But Richard has had enough. He makes a glorious and dramatic gesture. No more are the in-laws going to be a "drag" on him. He hands wife's big brother a right to the jaw and flees in search of the "other woman," who is en route to a boat and Paris.

There may be times when the action of "Drag" gets a bit draggy. Yet, it is a well conceived all-talkie and is human enough. Incidentally, there is a song in the film. But this time the movie makers don't ask us to believe that Barthelmess sings it. The star, at a piano, fades out as the words come.

On the stage Charlie Melson presents "Everybody Step," which is a pretty lively affair. As the title indicates, there's much dancing. Among the entertainers are Joe Browning, comedian; Bernard and Henry, harmonists, and Gus and Wills, two fellows who can step. An organlogue and orchestra music are on the bill.

Slate Fall Kills Miner

Michael Stefanik, 50, a miner, was killed almost instantly when he was caught in a fall of slate in the Pittsburgh Terminal Coal Corporation mine at Coverdale today, according to a morgue report.

AMUSEMENTS.

Shubert Pitt — Tonite at 8:25 — Mats. Thurs.-Sat.
GEORGE SHARP PLAYERS Present
"DANCING MOTHERS"
A Comedy of the Roarin' Forties

FILMLAND. FILMLAND.

LOEW'S UNITED ARTISTS PENN ALWAYS COMFORTABLY COOL NOW
Vilma Banky IN "THIS IS HEAVEN"
Hear the musical, marvelous voice of Vilma Banky when she talks to James Hall in some of the greatest love scenes ever filmed.
VILMA BANKY HERE IN PERSON TODAY and TOMORROW At 1:21, 4:00, 7:00 and 9:26 P.M.
ON THE STAGE WESLEY EDDY AND HIS BAND IN The Theme of Love with Broadway Cast of 43
DICK LEIBERT ELIAS BREESKIN
LOEW'S ALDINE NOW
ALL TALKING FOX-MOVIETONE FEATURE
The VALIANT with Paul Muni-John Mack Brown-Marguerite Churchill
CHARLIE CHASE in "THE BIG SQUAWK"—All-Talkie Comedy

GRAND
Final Week! Hurry for the Laff of Laffs!
Broadway's Nuttiest Nuts—
THE MARX BROS. "The COCOANUTS"
A Paramount Fun Riot!
The minute you enter the theater you hear the roars! And then you start to roar YOURSELF!
The Funniest Talkie ever made!
Coming! The First ALL NATURAL COLOR revue "On with the Show!"
STANLEY — Even greater than "Weary River" — RICHARD BARTHELMESS Talking ... singing ... in "DRAG" On the Stage CHARLIE MELSON in "EVERYBODY STEP" Bernie Armstrong's Organ Solo
STANLEY WARNER WEEKLIES
ENRIGHT — Hey, kids! It's all for you ... grown-ups will like it, too! DICK POWELL'S CIRCUS WEEK On the Screen ALL-LAFFING! ALL-TALKING! 'DIVORCE MADE EASY' Lovey-dovey newlyweds try to get unmarried to win a fortune!

HARRIS DIAMOND ST. DOWNTOWN
ALL WEEK
WARNER BAXTER—LOUIS MORAN in "Behind That Curtain"
AN ALL TALKING PICTURE
SHERIDAN SQ. PENN AVE. E. Liberty
ALL WEEK
FOX MOVIETONE "FOLLIES OF 1929"
SUE CAROL—DAVID ROLLINS
VITAPHONE

KENYON See & Hear CORINNE GRIFFITH VICTOR VARCONI in "THE DIVINE LADY"
GARDEN Charlotta King, John Boles "THE DESERT SONG"
TRIANGLE EAST LIBERTY "THE WIND" With LILLIAN GISH and LARS HANSON
BRUSHTON THEATRE TUESDAY SEE AND HEAR 100% TALKING "THE WOLF OF WALL STREET," and "GOODBYE KISS"

So "Skinny" She Couldn't Wear Bathing Suit, Then Gains 15 lbs.
Build up Weight in Few Weeks with New IRONIZED YEAST —or Pay Nothing

(Above) Miss Eulah Lanningham

"I feel much better since taking IRONIZED YEAST. Gained 15 pounds, something I had tried hard to do for years. I was always ashamed to put on a bathing suit but now I can put one on and not feel too 'skinny'."—Miss Eulah Lanningham, York, Pa.

Stop being "skinny" and always tired. Thousands have gained 5 to 15 pounds in few short weeks with IRONIZED YEAST. Scrawny bones change to graceful curves. Blotched skin becomes clear and fresh. "Lazy" feeling vanishes.

Why IRONIZED YEAST Works So Quickly

IRONIZED YEAST is two tonics in one. Weight-building YEAST and 2 kinds of blood-enriching IRON. The Yeast is Violet Rayed to increase weight-building values. We concentrate it so that 12 SACKS of raw, live YEAST make only 1/2 SACK of the concentrate which goes into IRONIZED YEAST. You can easily see why each small tablet of this new IRONIZED YEAST gives you such quick, EXTRA, weight-building results through this 24-to-1 concentration.

Only when Yeast is ironized is it most effective; for blood-enriching Iron is needed to bring out the weight-building, strengthening values of Yeast. Pleasant tablets. No "yeasty" taste. No gas or bloating.

Try it on Money-Back Offer

Go to any druggist today. Get a full size treatment of IRONIZED YEAST. If, after this generous trial, you are not delighted, get your money back—from druggist or manufacturer.

Amazing Numbers of Pennsylvanians Write Letters Like These:

What IRONIZED YEAST has done for all these folks it should certainly do for you. Take advantage of our generous trial offer. If not delighted, get your money back.

Gains 10 Lbs. in 1 Month.
"Gained 10 lbs. in 1 month taking IRONIZED YEAST. Skin blotches all gone."—Mary Mader, Pittsburgh, Pa.

Gains 10 Lbs. in 3 Weeks.
"Was thin and wanted to gain weight. Tried IRONIZED YEAST. Gained 10 lbs. in 3 weeks." Michael Sherman, Allentown, Pa.

Don't be "Skinny;" Washed-Out; Unattractive

GIMBELS DOWNSTAIRS

SIXTH AVENUE AT SMITHFIELD STREET, PITTSBURGH, PA. ..... PHONE ATLANTIC 4400

Wash Goods, Domestics

Turkish Towels 20x42, 22x48 . . 6 FOR
Printed Percales. 2 to 5 yds., 5 YARDS
Colored Sateen. 36 inches . . . 4 YARDS
Mosquito Netting, Bolt . . . . . 8 YARDS
Shelf Oilcloth, 12-in . . . . 12 YARDS
Pillow Covers, 42x36-in . . . . . 6 FOR
Mattress Covers, Unbleached . . . EACH
Ironing Board Pad and Cover . . . . EACH
Feather Pillows, Sterilized . . . . . EACH
Crinkle Spreads, 80x105, colors. EACH
Printed Dimities, 36 inches . . . 3 YARDS
English Prints, 36 inches . . . . 4 YARDS
Dress Ginghams, 32 inches . . 10 YARDS
Unbleached Muslin, 2 to 5 Yds. 12 YDS.
Pillow Tubing, 2 to 10 Yds., 5 YARDS
Bleached Muslin, 36 inches . . 10 YARDS
Table Cloths, All Linen . . . . . EACH
Rayon Card Table Covers . . . . . EACH
Linen Toweling, Colored Bord., 6 YDS.
Comfort Batts, 72x90, 3 lbs. . . . EACH
Dress Linens, fast colored . . . 2 YARDS

$1

GIMBELS DOWNSTAIRS—LOWER LEVEL

3,000 Yds. Printed Silks and Rayons 2 YARDS

36-In. Printed Tub Silks!
36-In. Brocaded Rayons!
36-In. Rayon Flat Crepe!
32-In. Fine Rayon Voiles!

Dress Silks, Yd.

In Prints and Plain Colors

All Silk Flat Crepe
Celanese Flat Crepe
Printed Chiffons
Printed Crepe de Chine
Satin Charmeuse
Printed Celanese Voile
Embossed and Printed Rayon

$1

GIMBELS DOWNSTAIRS—LOWER LEVEL

Wash Goods 5Yds. for

Some of the leading grades wash fabrics. Very select pattern range. ALL FAST COLORS!

Printed Dimity!
Plain Broadcloth!
Printed Batiste!
Dress Gingham!
Printed Lawns!
Printed Br'dcloth!
Printed Suitings!
Printed Voiles!

$1

DOWNSTAIRS—LOWER LEVEL

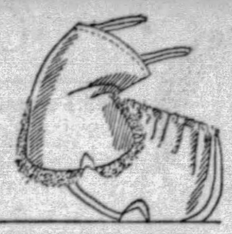

Rayon Undies . . . 2 FOR . . .

Slips, Chemise, Bloomers, Union Suits, Vests, Panties, Stepins! Flower shades, tailored and lace trimmed. Hundreds of higher-priced samples included.

$1

UPPER LEVEL

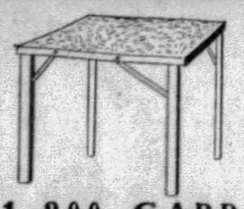

1,200 CARD TABLES

Limit 4 to a Customer

Moire tops; nickel plated corners. Mahogany, Red or Green frames. Very substantial, will not wobble.

$1

FOOTSTOOLS — Velour and Tapestry covered. Hardwood legs, finished in Mahogany $1

LOWER LEVEL

Infants' & Tots' Wear

Tots' Summer Dresses . . . EACH
Novelty Prints and solid colors. Voiles, Batiste and Borden prints. Panties to match. Sleeveless or short sleeves; 2 to 6 years.

Organdy Bonnets, Hats . . EACH
Large assortment of new shapes and styles. Elastic backs. White, pink, blue, orchid, peach and green.

Tots' Play Suits . . . . . 2 FOR
Tots' play suits of good wearing quality. One-piece models in blue with red trims. Sizes 2 to 6 years.

Tots' Sun Bath Suits . . . . . 2 FOR
Tots' Cotton Sun Bath Suits with web top. In Red, Blue and Green. Sizes 2 to 8 years.

Girls' Rayon Bloomers . . . 2 FOR
Girls' Rayon Bloomers of good quality, perfectly well made. Flat lock seams. White, peach and pink. Sizes 4 to 16 years.

Cool Dimity Creepers . . . EACH
Dainty Dimity Creepers in white, pink, or blue, contrastingly trimmed. Short sleeve or sleeveless models. Sizes 1, 2, 3.

$1

GIMBELS DOWNSTAIRS—UPPER LEVEL

DOLLAR DAY

. . . . SORRY . . . . NO MAIL OR PHONE ORDERS CAN BE FILLED ON ANY OF THESE DOLLAR ITEMS . . . .

Men's & Women's Hosiery

Women's Silk Hosiery, 2 FOR

Of pure thread silk; 1,200 pairs. Assorted style heels. Good Summer colors. "Irregulars."

Children's Fine Rayon Hose, 4 FOR

New fancy patterns in plaited Rayon; ¾ length. Good color combinations. First quality.

Men's Golf Hose, PAIR

"Tru-Fab" make. Assorted plain and fancy patterns. Various weaves. All with wide cuff top.

$1

Children's Summer Anklets, 4 FOR

"Buter Brown" make. Wide range of Rayon plaited patterns, various color combinations. First quality.

Girls' Fine Rayon Hose, 3 FOR

Plain colored Rayon hose, ¾ length. Turn-down cuff tops. All first quality.

Women's Silk Hose, PAIR

1,200 pairs; full fashioned silk hose. Square or pointed heels. Good range of light colors. Slightly irregulars.

$1

GIMBELS DOWNSTAIRS—UPPER LEVEL

Dollar Offering House Dresses

Hooverettes, Each
In stripe dimity—attractively trimmed. In white, peach, orchid, blue. All sizes.

Embroidered Crepe Undies, Each
Gowns, V and round neck. Regular and extra sizes. Pajamas, full cut and well made.

Women's Voile Lingerie—2 for
Gowns, chemise, step-ins, panties, nicely made. Assorted styles. Sizes 36 to 44.

Muslin Undies Reg., Extra, 2 for
Gowns, slips, chemise, step-ins, bloomers. White and colors — lots of white!

$1

2 for

Percales!
Ginghams!
Dimities!

Organdy, piping, self-trims in contrasting colors. Not all sizes in every style or material. Sizes 16 to 44 in lot!

$1

Brassieres, 3 for
Back hook. Assorted materials. Not all sizes in the different styles.

Women's Corsettes 2 for
Heavy coutil, others in rayon striped. Some with laced back. All sizes.

Corsets and Girdles, Ea.
Silk and rayon striped materials. Boned girdles—belted corsettes. All sizes.

Bandeaux and Brassieres, 2 for
Assorted materials—hook back. All sizes in the different styles.

$1

GIMBELS DOWNSTAIRS—UPPER LEVEL

Men's & Boys' Furnishings

Men's Shirts and Shorts, 2 FOR

Shorts in 3-button yoke front; stripes and plaids. 30 to 42. Shirts in sleeveless slip-on style; full and long. 34 to 46.

Boys' Shirts and Blouses, 2 FOR

Collar attached and Sports collar styles; stripes, figures on medium and light grounds.

Boys' Athletic Union Suits, 2 FOR

For boys. Pin-check Nainsook. Elastic web back belt; snubber and bar tacked. Full cut and roomy.

$1

Men's Fine Summer Shirts, EACH

Fast colored patterns; fancy materials including White Broadcloth. Collar attached, neckband style. 14 to 17.

Men's Summer Pajamas, EACH

Assorted plain colors and all-overs. Four frog coat and Middy style. Fast colors. Cut full and well made.

Men's Union Suits 2 FOR

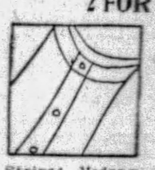

Striped Madras or pin-check Nainsook. Elastic web back belt. Snubber and bar tacked. Full cut. Sizes 36 to 46.

$1

GIMBELS DOWNSTAIRS—UPPER LEVEL

Cretonne Cushions

3 For $1
Pretty square cushions, cotton filled and Cretonne covered. For porch, camp or cottage.

Cretonne Pads

2 For $1
Well filled, cretonne covered and button tufted. Size 18x18 inches.

French Marquisette

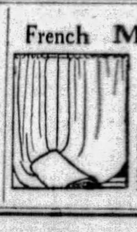

5 Yds. $1
Mercerized; of two-ply weave. Make new curtains for Summer. 38 inches. Ecru color.

Curtain Materials

4 Yds. $1
Voiles, Marquisettes, Figured Scrims. Termed "seconds." 36 inches wide.

Casement Cloth

4 Yds. $1
Lustrous rayon quality in ecru color. 36 inches wide. In striped designs.

Table Scarfs

2 For $1
Velour and Damask or Velour and Tapestry combinations. 45 and 48-inch lengths.

Drapery Valance

2 Yds. $1
Cornice and valancing with deep bullion fringe. Pocket at top for rod.

Glazed Chintz

3 Yds. $1
For cushions, draperies, window shades or slip covers. 35 inches wide.

Drapery Damask

4 Yds. $1
A lustrous drapery material. 34 inches wide. In rose or brown color only.

Dollar Day Offerings of Floor Coverings

CHENILLE BATH RUGS, 25x44-INCH . . . . . EACH
VELVET HALL AND STAIR CARPET . . . . . YARD
AXMINSTER SCATTER SIZE RUGS . . . . . EACH
FELT BASE COVERING . . . . . 3 SQUARE YARDS
BURLAP BACK CORK LINOLEUM . . . . . 2 SQ. YDS.
27-IN. CONGOLEUM HALL RUNNER . . . . . 3 YDS.
FINE OVAL VELVET RUGS . . . . . EACH
9x18-INCH RUBBER STAIR TREADS . . . . . 10 FOR
OVAL FIBRE PORCH RUGS . . . . . EACH
PLAIN, MIXED CRETONNE BATH RUGS . . . . . EACH
NAIRN'S INLAID LINOLEUM . . . . . SQUARE YARD
GOLD SEAL CONGOLEUM . . . . . 2 SQUARE YARDS
36-IN. RUG SURROUND . . . . . 2½ YARDS

$1

GIMBELS DOWNSTAIRS—LOWER LEVEL

Housefurnishings

Mirro Skillets—Each $1
Mirro aluminum fry pans. 7-inch size, with cover.

Bath Stools—Each $1
White enamel finish with rubber-tipped legs.

Sunbrite Cleaner—25 for . . $1
The large size can . . . regularly sold for 5c each.

Classic Soap—25 for $1
Swift's laundry soap . . . regularly sold for 5c each.

Card Table Covers—Each . . $1
Fancy colored table covers with good snap fasteners.

Griswold Skillets—2 for . . . $1
Cast iron skillets—one large No. 8 and a No. 3. Reg. $1.50.

Canister Sets—Each $1
Flour, sugar, coffee, tea container. In various colors.

DOWNSTAIRS—UPPER LEVEL

HATS

Of Fine Quality Felt and Straw! For Women and Misses!

Choose several for vacation wear! The savings warrant your doing so. Trimmed and tailored models in summer styles and shades! Some large head sizes are included.

$1

DOWNSTAIRS—UPPER LEVEL

Children's & Misses' Strap Slippers—Play Sandals

Choice of over 400 pairs in Patent—Tan—Brown and Elk leathers. Splendid for dress or vacation wear. Sizes 5 to 2 in the combined lot—but not in every style or leather!

Leather Slippers for Women . . . . . PAIR

500 pairs. Padded soles. Choice of leather and satins in many popular colors. Ideal for house wear. All sizes.

$1

GIMBELS DOWNSTAIRS—UPPER LEVEL

Other Splendid Attractions for Our Popular "DOLLAR DAY" Sale!

Again, Today Begins One of Our Most Successful Sales of

SILK DRESSES

An Event That Offers Unbelievable Values With Assortments All Freshly Arranged!

Flat Crepes—Plain Colored Georgettes—Flowered Georgettes—Plain and Printed Crepes in interesting combinations. One-piece and two-piece models and two-piece effects. Tailored—Dress—Sports Styles!

Wide Size Range—From Jr. Misses' 13 & Misses' Sizes 14 to Women's Sizes 50 Found Here!

GIMBELS DOWNSTAIRS—LOWER LEVEL

$6.85

Felt Base Rugs

9x12 Feet . . . Made by the Congoleum Nairn Company $4.97

Also sizes 9x9, 9x10.6, 7.6x9 ft. All have borders! Truly a sale of great importance! Home beautifiers know the price of these Rugs and will be here early Wednesday! In carpet, block, tile, allover effects! All easy to keep clean!

Axminster and Velvet Rugs

$33.50 grade—9x12-ft. size! Persian and Medallion effects. All first quality $22.45

GIMBELS DOWNSTAIRS—LOWER LEVEL

Men's 2-Pants Suits

. . . Our Popular "Broadway Clothes!"

Values the whole town is discussing! Neat patterns in stripes, overplaids, herringbones and a varied selection of shades and color combinations. Different styles and models for every type of man, and every taste—within the price range that offers savings for everyone!

$13.95

Men's Lightweight Raincoats

Rubberized—the kind that may be folded and carried under your arm. Just 50 in lot. Dark gray color. Sizes 34 to 44 . . . . . $2.00

GIMBELS DOWNSTAIRS—UPPER LEVEL

800 Prs. Men's—Women's and Boys' Fine Shoes

At a Special "Dollar Day" Price!

Considering the great vogue for these fine shoes, this price is little short of startling! WOMEN'S—in Patent, Colors, Tans, Dull Leathers. Straps, Ties, Pump styles. MEN'S and BOYS'—Black or Tan Blucher or Bal style Oxfords. All have solid leather soles and best grade rubber heels!

All Sizes in the Combined Lots. But Not Every Size in Every Style or Color!

$2.00

GIMBELS DOWNSTAIRS—UPPER LEVEL

PATRICIA PITT'S SPRIGHTLY COMMENT ON PITTSBURGH'S SOCIETY HAPPENINGS

Exodus to Summer Homes By Social Set Here In Full Swing

"THEY'RE at their summer home," is the response to most telephone calls just now, as you, like myself, probably have learned. And certainly those folks who are exchanging this sluggish heat for the coolness of sea or lake breezes are to be envied. Early July always sees the majority of Pittsburghers at their summer places, and some have been away from the city since the first part of June.

Among the folks who left the city quite early is Mrs. Frank Nicholson Black, of Castleman street. Mrs. Black went up to her home in Coburg, Ontario, more than a month ago, and I understand that she expects to stay there until September. Mrs. Black's niece, Mary C. Black, daughter of Mrs. John Loeser Black, is going to be one of our debutantes next winter, you know, and she is entertaining for Mary on December 16 with a ball in the Pittsburgh Golf Club.

Also at their summer home are Maj. and Mrs. Alexander G. Pendleton and their family, of Fifth and Morewood avenues. They are at Bishop Island, New York, and will be all summer. The Pendletons' older daughter, Helen, is going to make her bow next winter, as I told you before. And I have just heard that the date for their ball, to be held in the Pittsburgh Club, is December 28.

And speaking of summer homes, did you know that Mrs. Henry R. Rea has leased her Southampton place to Jeremiah Milbanks this season? However, her friends are, I hear, hoping that she won't remain away from the resort entirely this summer, but will visit them occasionally.

* * *

MANY of our local people who are still in town are entertaining house guests, and among our interesting visitors just now are Mrs. Marion Bryce, of Pasadena, Cal., and her daughter, Marion, who are stayin. with Mrs. Harris E. Wainwright, of Beechwood boulevard. The Bryces, ou may remember, used to live here and they have many friends who have been entertaining them informally during their visit.

Mrs. Bryce and Marion expect to leave here on Friday, I understand, and are planning to spend a part of the summer in the Adirondacks, going back to Pasadena early in September. Marion has just returned from Europe, where she traveled for some time.

Mrs. Wainwright, by the way, doesn't expect to open her summer place in Canada this season. Instead, she and her daughters, Florence and Harriet, who was a debutante last winter, and son, Harris Edward Wainwright, are planning several short trips.

* * *

SEVERAL parties have been given lately for Harriet Agnes Patterson, daughter of the James Pattersons, of Beechwood boulevard, who is to become Mrs. Lowell Clement Noyes tomorrow at noon at a wedding in her home. There are two today, one of them a luncheon which Ann Blakeley Watt, who is to be Harriet's only attendant, is giving in her home in Denniston avenue. Tonight, Mrs. Oscar Wilson and Helen Patterson are going to be hostesses at a dinner for Harriet and Mr. Noyes in the Longue Vue Country Club.

* * *

AT a bridge luncheon given Saturday in the Keystone Club by her mother, announcement was made of the engagement of Miss Ida Amanda Kirch, daughter of Mr. and Mrs. George Kirch, of Denniston avenue, to Mondel Ely Butterfield, son of Mrs. Nettie E. Butterfield, of Binghamton, N. Y. The wedding will take place at an early date. Miss Kirch is a graduate of the University of Pittsburgh and a member of the Zeta Tau Alpha fraternity. Mr. Butterfield is a Cornell and Penn State man and a member of the Kappa Gamma Psi and the Phi Delta Sigma fraternities.

* * *

MRS. MARY A. SAUL, of Clark street, Wilkinsburg, announced the engagement of her daughter, Miss Dorothy M. Saul, to Paul J. France, son of Mr. and Mrs. D. N. France, of Coal street, Wilkinsburg, at a bridge luncheon given Saturday in her home. No date has been set for the wedding.

* * *

MRS. HENRY LOCKWOOD McGRATH and her son, Henry L. McGrath, Jr., of Ridgeville street, are leaving this week to spend a few weeks at the Traymore Hotel in Atlantic City.

* * *

ANNOUNCEMENT has been made by Mr. and Mrs. Frederick A. Goedecke, of Carrick, of the marriage of their daughter, Miss Elizabeth Goedecke, and Francis C. Parker, son of Mr. and Mrs. Cadwallader W. Parker, of Bellevue, which was solemnized Saturday. Both the bride and bridegroom are graduates of the University of Pittsburgh.

* * *

MR. AND MRS. JOHN THOMAS SHIRLEY, of the Morewood Gardens, announce the marriage of their sister, Miss Anna Katharine Shirley, and Harry Ross Wilson, which was solemnized Saturday in their home by the Rev. Dr. Robert N. Montgomery. Only the immediate families were in attendance. Mr. and Mrs. Wilson will be at home in Park Square, Clarion, Pa., after September 15.

* * *

MR. AND MRS. ALAN CHANDLER, of Hobart street, have motored to Bigwin Island, Lake of Bays, Ontario, where they will remin at Bigwin Inn through July.

Patricia Pitt

Chester B. Story Is Drama League Head

CHESTER B. STORY has been elected president of the Pittsburgh Drama League, succeeding Elmer Kenyon, who has been president since 1922 but who has resigned to become herald for the New York Theater Guild. Mr. Kenyon, however, will continue to act as play receiver for the Drama League Review, of which he is the founder and editor. Miss Elizabeth Howe is still vice president, J. Benedict taking Mr. Story's place as treasurer. Miss Cecil H. Dean remains recording secretary and Mrs. Albert Petit corresponding secretary, while Miss Melen St. Peter becomes membership secretary. The board of directors includes Mrs. Lane Thompson, Miss Vanda E. Kerst, Miss Eliza T. Edwards, Mrs. Philip Rinehart, F. W. Wilmot, Wayne Paulin, Mrs. Thomas C. Clifford, Mrs. David P. Bennett and E. Martin Browne, the only new member. Mr. Browne, is a former member of the British Drama League.

* * *

THE Chautauqua Woman's Club, which numbers many Pittsburgh women among its members, opened its season yesterday in the Hall of Philosophy. Mrs. Alice L. Speer, president of the Craig Class, Dallas, Tex., was the speaker. Today a style show will be the program feature and on Thursday Mrs. Clinton S. Quin, of Houston, Tex., will speak on "Budgeting My Time," while on Friday Mrs. Franklin D. Roosevelt, wife of New York's Governor, will make the address. "Opening the Door of Opportunity" is the subject upon which Miss Inez Wooten, of Berry School, holder of the Mrs. Percy V. Pennybacker scholarship, will speak next Monday, Miss Elizabeth May Peet, senior English mistress of the West Ham High School, London, being on the same program with "A Message from England." Miss Peet holds the Mrs. B. T. Vincent scholarship. The speakers will be introduced by Mrs. John Henry Hammond, who on Tuesday will give "An Hour With the Poets" at Norton Memorial Hall. Next week's Thursday program will be prepared and presided over by Mrs. Frank Smith, Westfield, N. Y., chairman of the clubhouse building fund, and will consist of an illustrated "Around the World" talk with costumes and music, by Mrs. Waldine Kopperl, of Galveston, Tex., A play, "The Evolution of Madame President," will feature the July 19 program, which has been prepared and will be presided over by Mrs. George W. Plummer, vice president of the club and author of "Practical Suggestions About Parliamentary Procedure."

* * *

SOUTHERN CLUB members have scattered in many different directions this summer. Mrs. Joseph W. Marsh and her family are at their summer home in Beaumaris, Canada. Dr. and Mrs. William E. Hart will leave shortly for a two months' trip to California. Mr. and Mrs. C. M. White are home from a visit to Sherwood Forest and Mrs. Charles B. Ellis and her daughter, Miss Julia Ellis, have returned from a motor trip through West Virginia, Kentucky and Ohio. Mrs. Henry Pennywitt, another member, expects to leave next week to visit her son, John, at Mantaloking, N. J., and the club's new president, Mrs. James McFall, will divide August between the mountains and seashore of Virginia.

* * *

MRS. RAY S. JUDD, new chairman of the ways and means department of the Congress of Clubs, has called a meeting for 10:30 o'clock Thursday morning to arrange for a series of summer parties and to make plans for next season. Letty Helen Eifler, a member of the evening department, sang over KDKA during the Congress radio hour this morning.

* * *

MISS MIRIAM SCHONFIELD, a member of the Council of Jewish Women and the Congress of Clubs, is making an extended western trip. She left June 27 and will stop at Lake Louie, Seattle, San Francisco and Los Angeles and will visit friends in Chicago on her way home.

On Edgewood Links

Photo by Pittsburgh Sun-Telegraph

MRS. F. M. SLOAN

Mrs. Sloan on the links at Edgewood Country Club. She is one of the most enthusiastic of the city's women golfers.

'Flowers Pretty,' So He Picked 'Em; Fined

"They looked so pretty, I wanted them for my yard," pleaded Thomas Ferado, of 639 Lenora street, arraigned in Frankstown Avenue Police Court today, charged with stealing plants from the flower bed at East Liberty Station, Pennsylvania Railroad.

Railroad Detective Harry Kuhn testified he had arrested Ferado as he was pulling up plants. Thomas M. Brown, station superintendent, testified that 225 plants, mostly cannas and geraniums, had been taken from beds at East Liberty Station and the Dallas yards this season.

Ferado was fined $25 with the alternative of serving 30 days in the workhouse, by Magistrate W. J. Soost

Apple Ave. Work Asked of Council

Brook N. Edmondston, of 1239 Point View street, has submitted to Council a letter asking favorable action on a pending ordinance authorizing the grading, paving and curbing of Apple avenue, Twelfth Ward.

THREE GIRLS DIE IN CREEK

SHARON, Pa., July 9. — Yankee Run, a small creek in Brookfield township, near here, claimed the lives of three girl swimmers yesterday when Dorothy Hall, 13, and her sister, Ruth, 8, and Marie Zebec, 6, all of Brookfield Township, were drowned. A fourth girl was saved by other members of the swimming party.

The girls apparently had not realized that the water was much deeper than usual due to heavy rains, and could not swim well enough to get to safety.

The Hall sisters had been playing on a log and were rolled into the water as they heard the Zebec girl, who had waded into the stream, cry for help.

Firemen recovered the bodies after two hours.

The Hall girls were the daughters of Mrs. William Bowman and the other child, the daughter of Mrs. and Mr. Ignatz Zebec.

Commerce Board To View Harbor

BOSTON, July 8—Members of the Boston Chamber of Commerce will conduct an inspection and investigation of Boston harbor and its facilities on July 18, according to announcement. The investigating party will consist of more than 1,000 persons and a special steamer will be chartered for the trip.

Various demonstrations of industry along the line of inspection will be given.

Play With Matches Proves Fatal to Boy

James Shea, 4, of 7025 Fleury way, died in Pittsburgh Hospital early today of burns suffered when his clothing caught fire while he was playing with matches at his home last Sunday.

Leviathan to Go Into Repair Dock

BOSTON, July 8.—Although rumors were current that the huge liner, Leviathan, would not come to Boston for her periodical underwater survey, it was learned authoritatively that the huge seagoing greyhound would arrive here on July 17, and remain six days.

In addition to the underwater survey the vessel will be painted and the tail shaft will be drawn for inspection.

Nearly 3,000 Enroll At State College

STATE COLLEGE, Pa., July 9.—Official enrollment figures for the twentieth summer session at the Pennsylvania State College, announced by Director Will Grant Chambers, gave a total of 2994 for the session here and its two branches at Altoona and Erie. It breaks all previous records.

J.D.JR., BOOMED FOR MAYOR

NEW YORK, July 9.—(AP.)—The New York Times today said it received a wireless message from former Attorney General Albert Ottinger, who is en route to Europe aboard the liner Ile de France, urging John D. Rockefeller, Jr., as the ideal candidate for mayor of New York City on a fusion ticket.

John D. Rockefeller, Jr., should be nominated for mayor," the Times will quote the former attorney general as stating in the radiogram. "With his genius for organization, his vision, his immortal contributions to hospitals, colleges and schools embracing all faiths and creeds, he could not be defeated. With a practical working out of his ideals, New York would have a government worthy of the greatest city."

HOUSEWIVES PREFER

JACK FROST SUGARS

IN THE BLUE BOX

CONVENIENT

NEAT—SANITARY

There's one for every Purpose

Granulated Confectioners Tablet Brown Powdered

For making jams and jellies—canning or preserving, buy Jack Frost Sugar in the sanitary ten and twenty-five pound bags.

For sale at all stores that feature quality products

Refined by The National Sugar Refining Co. of N. J.

40

RESORTS

Atlantic City, N. J.

An Epicure writes—
'tis such meals, such rooms, such service, such low rates
NEW IROQUOIS AND ELBERON
ATLANTIC CITY'S BEST MODERATE PRICED HOTELS R.B.Ludy, M.D.

Hotel JEFFERSON
ATLANTIC CITY'S NEWEST FIREPROOF HOTEL
OCEAN END of KENTUCKY AVE. OVERLOOKING THE BEACH
BATHING FROM THE HOTEL
OWNERSHIP MANAGEMENT
FETTER & HOLLINGER
ALSO
MONTICELLO & DEVONSHIRE
RATES
HOTEL JEFFERSON $4.00 up European $7.00 up American
HOTEL MONTICELLO $3.00 up European $4.00 up American
SPECIAL WEEKLY

ALBEMARLE
Virginia Ave. nes. Beach and Steel Pier
Bathing from hotel. Running water all rooms
Private baths. Elevator. Excellent table
Rooms with Meals
$4.00 Day Up. 2 Persons $7.00 Day Up
Rooms without Meals
$2.00 Day Up. 2 Persons $3.00 Day Up
Write for special weekly rates. Gable & Devitt

PRINCESS
Brick, Steel and Stone Construction
OCEAN END OF SOUTH CAROLINA AV.
MODERATE RATES. EXCELLENT TABLE
EVERY COMFORT AND CONVENIENCE
Orchestra. Dancing. Fireproof Garage
BATHING FROM HOTEL
Private Bath Houses for Free Use of Guests.
Write Box Z for Booklet & Road Map.
26th Yr. Paul C. Roscerans, Owner & Mgr.

Wellsboro
KENTUCKY AVE.—NEAR BEACH
Every Modern Appointment
European plan, $2 up daily Special
American plan, $4 up daily Weekly
Free Bathing—With Showers
Ownership Management, Ralph Meckley

Asbury Park, N. J.

THE ALBION
Best Beach Front Moderate Price Hotel. Modern in Every Respect. Phone 4961. Booklet. E. D. TOWNSEND, Owner & Mgr.

Ocean Grove, N. J.

SEASIDE HOTEL
OCEAN GROVE, N. J.
Directly on Ocean Front. All guest rooms overlooking sea. CHARLES G. STOCKTON.

DRINK IT ICE COLD

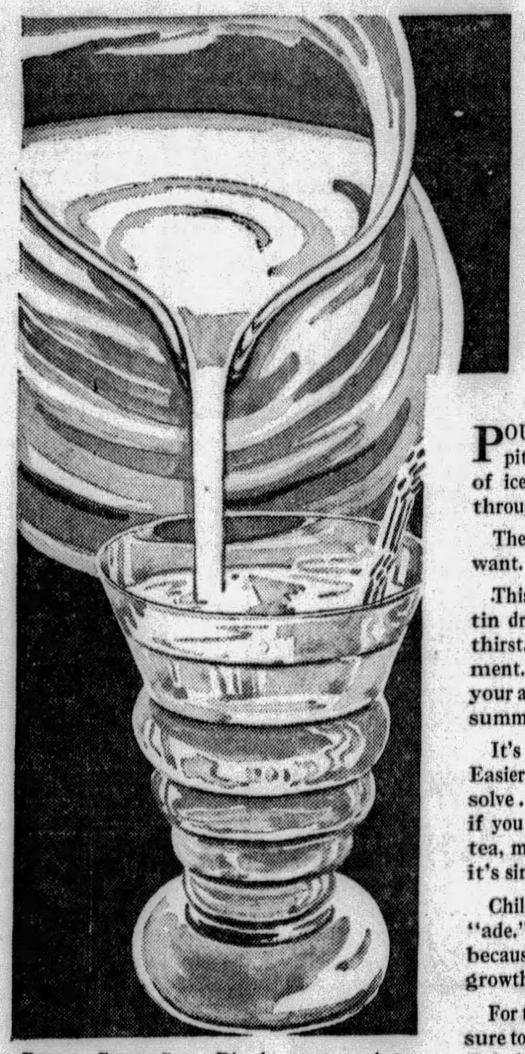

Here's a delicious new way to serve this healthful Gelatin

POURED from a frosty-cold pitcher . . . onto clinking cubes of ice. Its jewel-like color glows through the tall, slim glasses.

The flavor, too, is just what you want. It tastes like real fresh fruit.

This delightful new Royal Gelatin drink not only quenches your thirst. It supplies real nourishment. Nourishment you need when your appetite lags in the sweltering summer heat.

It's so quick! So convenient! Easier than lemonade. Just dissolve . . . add water and ice. Mix it, if you like, with ginger ale, vichy, tea, malted milk. With ice cream, it's simply delicious!

Children especially love Royal "ade." It's good for them, too . . . because Royal Gelatin promotes growth, is easily digested.

For these new summer drinks, be sure to ask for Royal Fruit Flavored Gelatin—in the red package. No other will do. Five delicious real fruit flavors: Raspberry, Cherry, Strawberry, Lemon, Orange.

Write for booklet, "New Summer Drinks With Food Value." The Royal Baking Powder Co., Dept. H, 107 East 41st Street, New York.

• • •

LISTEN *to Mrs. Ida Bailey Allen's radio talk on home-making—every Tuesday morning over the Columbia Broadcasting System.*

ROYAL FRUIT CUP—Dissolve one package Royal Cherry Gelatin in 1 cup boiling water; add 1 cup ice water and ½ to 1 cup loganberry, grapefruit or pineapple juice. Serve in glasses with cracked ice.

Canned or fresh fruit may be used and some of the fruit added, if desired. This is an excellent use for left-over fruit juice of any kind with any flavor of Royal Gelatin.

ROYAL EGG NOG—Put Royal "ade" (Raspberry or Cherry) into shaker with cracked ice. Break 2 eggs into shaker and add ¼ teaspoon salt. Shake well and serve.

ROYAL "ADE"—Dissolve one package Royal Fruit Flavored Gelatin—any flavor—in one cup boiling water; add one cup ice water. Serve immediately with cracked ice.

Variations. Half fill glasses with Royal "ade"; add cracked ice and ginger ale or freshly made tea, white rock, vichy or other sparkling water, or grape juice. Serve immediately.

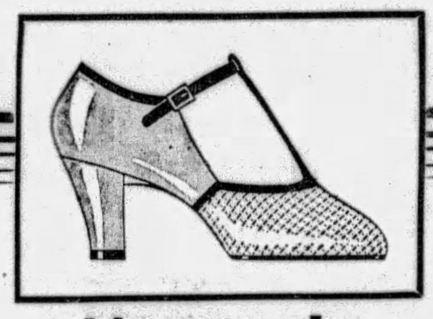

Verner's
CLEARANCE SALE

Further Reductions
In New Lines of Summer Footwear

Women's Shoes

Several hundred pair of new shoes now in the sale for the first time, at special prices. Further reductions in shoes previously on sale. Two prices—

7.95 and 9.95

Formerly 10.50 and 12.50

Debutante Shoes

Fresh Summer Models, 7.50 Values, at

5.85

Children's Shoes

Unusual reductions in most styles of juvenile shoes priced, at

3.85 and 4.85

VERNER - 249 Fifth Ave.

Lucky Children Indeed, If Their Mothers Know and Serve

SHREDDED WHEAT

With all the bran of the whole wheat

Children don't have to be coaxed to eat it—they like the crisp, crunchy shreds of baked whole wheat. They have to chew it—and that means sound teeth and good digestion.

W. & W. READY FOR LAST RUN

WAYNESBURG, Pa., July 9.—Residents of Waynesburg and other sections of Greene County are ready for the passing of the Waynesburg and Washington narrow gauge railroad, the last passenger train on which will be operated this evening, when a special train, carrying 100 persons, will be run to Washington and return under auspices of the Waynesburg Kiwanis Club.

There will be four final regular passenger runs in addition to the Kiwanis special. The regular runs are to leave Waynesburg at 5:10 a. m. and 2:45 p. m. and return at 9:15 a. m. and 5:55 p. m. The Kiwanis special will leave here at 6:30 p. m. and will likely reach Washington about 9 p. m. No regular schedule will be maintained on the special train and stops will be made at several stations along the road.

There is genuine regret at the passing of the road, especially for members of the train crew, many of whom have seen 20 or more years of service.

On the regular afternoon run yesterday 54 passengers, many of them women with small children, were hauled to Washington. Among those planning to make the last trip today is L. E. Day, Waynesburg musician and Spanish-American war veteran, who at the age of six weeks was taken by his father, W. W. G. Day, late Waynesburg newspaper editor and official of the line, on the first regular passenger trip between Waynesburg and Washington.

During the past few days hundreds of persons from all sections of Western Pennsylvania have journeyed to Waynesburg to view the equipment and roundhouse.

snap! crackle! pop!

THAT'S the way Rice Krispies sound when you pour on milk or cream. The crispiest cereal ever made!

Rice Krispies are toasted rice grains. Golden-brown. Delicious for breakfast, lunch or supper. Add fruits or honey for an extra treat.

Your grocer has Rice Krispies. Oven-fresh in the red-and-green package. Made by Kellogg in Battle Creek.

Kellogg's RICE KRISPIES

Low Fare Tickets

Every Saturday
(Including Friday Midnight Trains)

$12.00 Round Trip Lake Trip Detroit or Buffalo

Rail to Cleveland, thence boat, returning rail; or rail to Detroit or Buffalo, thence boat to Cleveland, rail to Pittsburgh.

Good returning until midnight following Sunday.

PENNSYLVANIA RAILROAD

The Sun-Telegraph Fifteen Cent Pattern

A STYLISH AFTERNOON FROCK.

Crepe in a new shade of brown, with facings of chartreuse green was used for this stunning design. Black moire or crepe with white for trimming is also suggested. The dress is fitted over the hips and shows effective blousing at the sides. A flare flounce trims the front in an upward curve, and ends in a graceful cascade at the left side. The oval neckline is squared by a vestee, and outlined by a soft collar finished with a tie.

This pattern is cut in 5 sizes: 34, 36, 38, 40 and 42 inches bust measure. To make a 38-inch size will require 4¾ yards, 39 inches wide. To make collar, tie, and vestee of contrasting material will require ¾ yard 39 inches wide: collar and tie to be cut bias, and vestee crosswise of the goods. To finish flounce edge, and sleeves with bias binding or piping will require 2 yards 1½ inch wide. The width of the dress at the lower edge is 1 1-3 yard.

COUPON.

This pattern will be sent on receipt of 15 cents (silver or 2c and 1c stamps). Make number, name, address, etc., plain. Send to Pattern Department, The Pittsburgh Sun-Telegraph, Pittsburgh, Pa.

No. 6517. Size.....

Name .....

Street and No. .....

City ..... State ....

Farmer Boy Hurt, Trampled by Horse

CHARLEROI, Pa., July 9.—Trampled by a horse which he was leading to water, James Bates, 13, of East Pike Run Township, was badly hurt.

The boy's cries attracted his father who was working in a field nearby and he carried the lad more than a quarter of a mile to their home. A doctor treated the injury, following which the boy was removed to a hospital.

Contract Awarded For New School

NEW BRIGHTON, Pa., July 9.—A contract for a new brick school to replace the old Brewer School on the Sunflower road has been awarded to Pettit and Allen, New Castle. The building will cost approximately $15,000.

shelf emptying fabrics at BOGGS & BUHL

special purchase—some 2000 yards
finest $2.95 printed silks
$1.78 yd.

An unprecedented selling of beautiful washable silks!

Quite the most beautiful collection of summery printed silks shown this season in the silk department. Not only are they at an unprecedented low price, but they comprise the very smartest and most wanted silks of the hour. Silks that were the choice of the very finest American dress houses.

Every piece is brand new—bought especially and offered for the first time at less than their regular $2.95 price. At a saving of over a dollar a yard! Exquisite new and modern 1929 patterns on light grounds—a pure dye crepe of sterling washable quality—39 inches wide—$1.78 yd.

To $3.45 printed chiffons
A collection of all the exquisite summery effects in light, medium and dark prints—a charming array priced very attractively—39 inches wide..... $1.65

$2.65 pure dye flat crepe
Here are forty-five of summer's leading pastel and deep sports shades. Fine textured washable crepe of tested merit—39 inches wide..... $1.85

39-inch printed flaxons
A great assortment of this well known popular summer fabric, in dainty Rosebud, Sprigs and other pretty floral patterns. Colors that are absolutely fast—an ideal material for Summer frocks. Unusually low priced for Shelf Emptying. Yard..... 28c

95c printed eponge
A splendid material that will make up into good-looking Coats, Dresses and Ensembles. Good selection of styles. Yard 58c

75c Radium Prints—big lot of these fine silky goods. Good-looking medium to darker printings. Fast colors. Yard..... 58c

36-inch Fine Dimity—great lot of pretty patterns—Rosebuds, Dots, Florals, etc. Exceptional goods at a low price. Yard..... 28c

38c Pongee Prints—32 inches wide. Pretty English print styles. Fine quality and fast colors. Yard..... 28c

85c silk-cotton crepe
Big lot of this serviceable fabric in a wonderful assortment of medium to darker printings. Special Shelf Emptying price. Yard..... 58c

$1.25 Celanese Voile—yard wide—finest quality. Beautiful patterns in monotone pastel and darker printings. Fast colors. Yard..... 95c

75c Gabardine—36 inches wide. In beautiful patterns for sports clothes or street wear. Absolutely fast colors. Yard..... 48c

36-inch Cotton Charmeuse—solid colors—and shadow stripes in good selection. Wanted shades including white and black. Yard.... 35c

bed spreads and cotton blankets priced low

81x108-in. Bed Spreads—double bed size. Crinkle stripes of Rose, Blue, Gold or Green on Cream ground. An excellent spread at a considerable saving in price. Each..... $1.50

66x80-in. Cotton Blankets—gray or tan with colored border. Whipped ends. Splendid for camp or as a summer spread for home. A savings of 50c a pair. Pair..... $1.75

$150—9x12 whittall anglo-persian rugs
$119.75

No finer rug made in America—known everywhere as a master quality rug. Only twice a year does the manufacturer reduce them—and then only to clear discontinued patterns. Beautiful superior grade Anglo Persians in a choice selection of color and patterns. 9x12 size—$119.75.

Other Sizes at Proportionate Reductions

$132.50—9x12-foot hartford-saxony rugs
$97.50

Another great Shelf Emptying feature. A special purchase and sale of discontinued patterns from the famous Hartford-Saxony mill. Unsurpassed for beauty and durable construction, rivaling the more expensive Orientals in texture and design.

Other Sizes at Proportionate Reductions

TWO OTHER GREAT FEATURES:

$95.00 Royal Wilton Rugs—9x12 foot size..$69.50
$55.00 Finest Axminster Rugs—9x12 foot...$42.50

———Rugs, Third Floor———

50 irish linen pattern table cloth
$2.75

Full bleached—splendid quality for general use. One pattern only, but a good one—neat poppy design. An extraordinary low price—$2.75.

Odd lot pure Linen Napkins—Irish make. Several good designs. Size 20x20 inches. $3.25 dozen.

Fine Huck Towels—pure linen with the new hand block print borders in splendid color combinations. Tulip, Bird and Butterfly designs. Size 18x34 inches. Hemstitched. Absolutely fast color. 58c each.

Irish Linen Pillow Cases—pure white—good quality. Standard size. Hemstitched ends. 85c each.

Italian Linen Damask Tea Napkins—full bleached—choice designs—hemstitched. $2.10 dozen.

250 dozen good Wash Cloths—new solid colors with shell edge or white with colored shell edge. Pink, Blue, Green and Gold. Six in a bundle—50c.

Breakfast Sets—pure linen. Neat colored borders of Blue, Green and Gold. 50x50-inch Cloth and 4 Napkins to match. Neatly boxed. $1.25 set.

All-Linen Scarfs—in neat colored plaids of Green, Blue and Gold. Hemmed ends. Size 17x50 inches. Special—35c.

———Linens, First Floor———

curtains move out at ½ price

Shelf Emptying the Curtain Stocks as never before—with prices to move all the odd lots quickly. Single pairs—Odd Panels—Single pairs Ruffled Curtains—Odd Marquisette Panels—Fine French Lace Panels—all at ½ price.

Lot $1.00 Figured Ruffled White Marquisette Curtains—75c pair.

Lot French Marquisette Panel Curtains—hemmed sides—fringed bottom. Ecru shade. 85c each.

Odd Curtains—two pairs or two panels in each lot. All that are left of the pattern. Hundreds of them—ruffled, fringed or tailor type. ⅓ and ½ off.

Fringed Net Panel Curtains—Ivory or Ecru shades.

$2.50 Panel Curtains $1.85
$3.50 Panel Curtains $2.85
$5.00 and $6.00 Panel Curtains...$3.85

50-inch Damask for draperies or furniture. Stripes or solid colors. Most of the wanted colors in the assortment. $3.50 to $7.50 Damasks—$1.75 to $5.00 yard.

Two lots Fancy Cushions—some slightly soiled or mussed. Silks, Damasks and Combinations of Velour and Tapestry.

Up to $2.50 Cushions..... 95c each
Up to $5.00 Cushions.....$1.95 each

———Draperies, Third Floor———

$5 boneless corslets
$3.35

Made of satin with soft bust. For average figures. Shelf Emptying Price—$3.35.

$8.50 Corslets—for medium figures. Made of brocade. Boned over diaphragm and boned back. Special—$4.95.

$6.50 Nemo Corslets—with inner belt. Made of brocade. Shelf Emptying Price—$4.50.

$8.50 Boneless Corslets—of satin—lace top all around. Specially priced—$5.85.

$5.00 Brocade Corslets, Shelf Emptying Price—Special, $2.95.

$2.50 Hook Side Satin Girdles—$1.85.

———Second Floor———

$2.95 porch frocks
$2.45

Of these cool summery fabrics that wear and wash so well—Voiles, Cotton Foulards, Checked Rayons and Swiss. Sleeveless, of course. Sizes 16 to 44. Shelf Emptying Feature—$2.45.

———House Dresses, Second Floor———

shelf emptying 30 $60 gas ranges
$52.50

White enameled ranges trimmed in choice of gray, green or ivory. 16-inch bake oven with broiler. Enameled lining in oven. Shelf Emptying—$52.50.

10—$75.00 Gas Ranges with Thermostat Heat Control. White enameled—gray, green or ivory trimmed. 16-inch bake oven with broiler. Enameled lining in oven. Special—$67.50.

$98.50 "Haag" Model 80 Electric Washer—$89.50.

REFRIGERATORS MARKED LOW

Porcelain enamel-lined refrigerators from a well known maker. Note quantities.

10—$47.50 Refrigerators $40.00
5—$55.00 Refrigerators $45.00
2—$62.50 Refrigerators $52.50
20—$38.50 Refrigerators $32.50
20—$43.50 Refrigerators $38.50
5—$49.50 Refrigerators $42.50
15—$22.50 White Enamel Lined Refrigerators $19.95
10—$25.00 White Enamel Lined Refrigerators $22.50

OTHER VALUES IN HOUSEWARES

45c Stainless Steel Knifes and Forks ....35c ea.
$1.00 Kitchen Garbage Pails with foot lever cover 75c
$1.50—14x20-inch Rubber Sink Mats.....$1.15
$1.50—18-inch Crystal Shelf with 14-inch crystal bar $1.15
$1.00 Mixing Bowl Sets 85c
$7.25 B & B Special Clothes Wringer.....$5.50
$2.20 "Mirro" Aluminum Preserving Kettles 10-qt. size $1.65

Odd Lots Bath Room Fixtures, Serving Trays, Bath and Kitchen Stools and Bread Boxes—¼ Price

———Housewares, Basement———

shelf emptying sewing machines

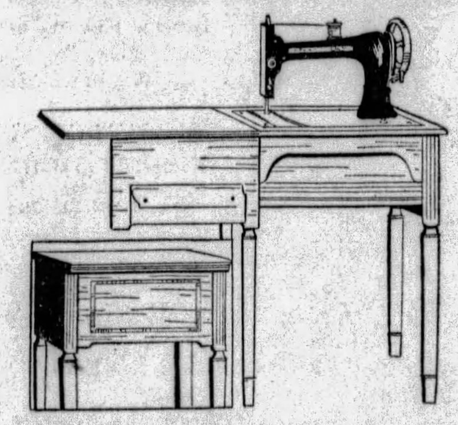

Console—Desk and Table ELECTRIC Sewing Machines. Every year—in July—we clear our stock of all Floor Samples at greatly reduced prices. Some are slightly scuffed but otherwise new and perfect and carry our new machine guarantee. Standard—Singer — White — National and Majestic makes. Every machine is complete with attachments.

Note These Examples

Table Electrics as low as.....$29.75
$ 80.00 Electric Consolette $49.50
$105.00 Electric Rotary Consolette.....$69.50
$ 90.00 Electric Rotary Consolette $78.50
$115.00 Electric Consolette.....$69.75
$124.50 Electric Consolette Rotary $84.50
$165.00 Electric Consolette Rotary $99.00

Liberal Terms of Payment

———Diamond St. Entrance———

BOGGS & BUHL

PA. GUARDSMEN GIVEN HARD WORKOUT

Pittsburgh Artillerymen Busy Breaking in New Horses; Heavy Storm Hits Camp

By FRANK J. SHENKEL,
Staff Correspondent.

CAMP THOMPSON, Mt. Gretna, Pa., July 9.—Learning the rudiments of modern warfare is no easy matter. Any of the 6,000 citizen soldiers of the Twenty-eighth Division, here for their annual summer tour of field duty and instruction will bear this fact out.

Here since last Saturday, the soldiers got their first taste of what the army is like yesterday when from early morning until recall at 5:30 every man in the division was in the field performing some military duty.

Maj. Gen. William G. Price, Jr., commander of the division, took an active part in the instruction yesterday. The commanding general visited the different areas and witnessed the men going through their paces. He complimented unit commanders.

BREAK IN HORSES

At the camp of the One Hundred and Seventh Field Artillery Regiment, which is commanded by Col. Eric Fisher Wood, of Pittsburgh, and made up mostly of Pittsburgh boys, the soldiers put in a strenuous day. Every unit of the regiment went into action. Yesterday's instructions were confined to breaking in horses used to draw the French 75s, the equipment of the Pittsburgh regiment. The mounts were drawn yesterday by unit commanders. The animals are of good stock but a little light for artillery work. They would be more fitted for cavalry instead of draft work.

Another handicap the Pittsburgh boys were up against was that of many of the horses were unfamiliar with being hitched to field pieces. Col. Wood with his aid, Lieut. Col. Harry Armour, were busy instructors and warned the men to take every precaution in handling the animals.

RIDERS THROWN

Some lively minutes occurred when the horses were hitched to the field pieces. Many of them reared and cut peculiar capers. The artillerymen, however, refused to be bluffed and stuck to their saddles. Some spills occurred, when several teams stampeded. Other than a few bumps and scratches, the men suffered little.

It will take a few more days of hard training before the horses are thoroughly broken in.

A typical Mt. Gretna storm broke over camp shortly after evening mess. For more than an hour rain fell in torrents and the entire camp was flooded. Lightning flashed and a heavy wind ripped many tent pegs from position. Three tents of the Pittsburgh guardsmen were flooded. As the result of the storm the lighting system, supplying light to the entire camp, was thrown out of commission. Gen. Price and other unit commanders who had much paper work to do were delayed.

Lieut. Col. Laurence H. Watres, congressman from Scranton, who voluntarily resigned, was connected with the One Hundred and Ninth Infantry Regiment. Maj. Stanley E. Dolph, Scranton, succeeded Congressman Watres.

REVIEW AT TOBYHANNA

TOBYHANNA, Pa., July 9.—(AP.)—After a week-end of rest, the One Hundred and Eighth Field Artillery of Philadelphia, here for two weeks' encampment, was in its first day of strenuous training yesterday.

Commanded by Col. William A. March, the regiment, led by the band, marched to the gun park, which adjoins its tented encampment. There the artillerymen received instructions in how to handle the .155 millimeter guns with which shortly they will begin firing at targets eight miles away.

The instruction was in charge of Maj. Edward Hubbs, commanding officer of the second battalion; Maj. Theodore S. Paul, who commands the first battalion, and Maj. James Duffy, head of the third battalion. A special class for recruits also was held.

For the first time since it reached camp the regiment passed in review before Col. March and his staff, with Maj. Hubbs acting as executive officer in the absence of Lieut. W. W. Bodine, who was detained in Philadelphia on business.

Guard Camp Sidelights

MT. GRETNA, Pa., July 9.

Pvt. Charles C. McGovern is following the footsteps of his father, Col. Charles C. McGovern, who in private life is a commissioner of Allegheny County.

The soldier is attending the Staunton Military School at Staunton, Va., and wishing to experience the hard knocks by attending a field camp, Pvt. McGovern signed up with headquarters of the Fifty-third Artillery Brigade.

First Sergt. Charles C. Harris, Sergts. Elmer C. Thomas, Thomas Bowen and Alfred E. Fisher, and Corps. Michael Conway and Charles Heibert, all of Battery B, are the proud possessors of silver badges awarded them by Brig. Gen. F. D. Beary, the adjutant general of the state, when they qualified as gunner sergeants. The non-coms are receiving the congratulations of their chums.

Instead of two stripes, Matthew Pachuda, who yesterday was promoted a sergeant, is now wearing the chevrons of the higher rank. Pvt. Michael Conway, Swissvale, was boosted to gunner corporal. All these boys are from old Hampton Battery, now Battery B.

DAIRYMAN JOINS FARM BOARD

WASHINGTON, July 9.—(AP.)—William F. Schilling, of Northfield, Minn., has accepted an appointment to the Federal Farm Board to represent the dairying industry.

Schilling's acceptance was announced at the White House. Earlier he conferred for more than half an hour with President Hoover. It was announced that his appointment was sponsored by 30 national dairy cooperative organizations representing all sections of the country.

Schilling is the sixth member of the board to be named and two vacancies remain to be filled. It is expected that one of these will go to a representative of the wheat-growing industry.

Bus Office Robbed, Thieves Get $50

BROWNSVILLE, Pa., July 9.—The terminal of the Masontown Bus Company was broken into and the cash register robbed of $50.

Four in Auto Aid Escape of Negro

NEW CASTLE, Pa., July 9.—The state highway patrol is conducting an intensive search for a Negro, two white men and two white women who figured in a struggle on the New Castle-Youngstown highway early Sunday morning with State Highway Patrolman McDermott.

The Negro ran off the road in his machine and appeared to be drunk, when questioned by the patrolman. While they were struggling, the others drove up and aided the Negro in making his getaway.

Summer Store Hours

Daily
9 A.M. to 5 P.M.

Saturday
9 A.M. to 1 P.M.

Phones In Pittsburgh
ATLANTIC 1000

In Nearby Points
CALL 50,000
No Toll Charge

KAUFMANN'S
FIFTH AVENUE

CLEARANCE...1000 BETTER GRADE WASH SUITS FOR BOYS

Tom Sawyer and Jack Tar Makes — Sizes 2 to 8

Remarkable Values...Reduced to

1.65

MATERIALS INCLUDE IMPORTED LINENS . . . SILK PONGEE RAYONS . . . BELGIAN LINEN . . . PALMA CLOTH . . . BROADCLOTH

BOYS' SHOP . . . THIRD FLOOR

KAUFMANN'S

At Kaufmann's

What About a New Umbrella?

It's days like the last few that show up the old umbrella's defects! A tiny slit . . . a bit of frayed edge . . . slightly faded colors—it happens even to favorite umbrellas. A new one—green, blue, red, purple or any of a host of colors—with straight or Prince of Wales handle—may be had reasonably—4.95.

MAIN FLOOR

Folding Cots for Camp, 3.95

Sturdy cots with wood frames that have ample reinforcements . . . and heavy canvas tops. They're conveniently light in weight and fold very compactly. Here's a real item for campers or motor vagabonds.

SECOND FLOOR

Men's Rayon and Lisle Socks, 35c

Well made of rayon-and-lisle thread mixture and in a most imposing variety of attractive patterns. Toes and heels have reinforcements to make lasting wear a surety. Pair 35c—three pairs, 1.00.

MAIN FLOOR

Boys' Tom Sawyer Blouses 95c

Made of good grade broadcloth in white and fancy patterns. Sizes 6 to 12 years . . . color and workmanship guaranteed.

THIRD FLOOR

Face Powder Service

Here is a practice of real economy. The finest face powder and rouge obtainable . . . in 29 accurate complexion shades . . . kept constantly fresh . . . purchasable in any quantity in bulk. You obtain the best of powders for less because you pay only for the powder, not the package!

Face Powder, 25 grams 50c

Rouge, 10 grams 25c

MAIN FLOOR

Battle Creek Special

"ZO" . . . a new cereal for the kiddies and adults . . . delicious flavor . . . ready-to-eat . . . contains the necessary iron, lime and vitamin B. Try it for breakfast . . . price 15c.

MAIN FLOOR

Eyeglasses 3.15

Zylo frames fitted with deep curved lenses. Examination without charge . . . priced complete 3.15. M. Labowitz, T. Chartier, G. Concelman, Registered Optometrists.

DIAMOND ST. BALCONY

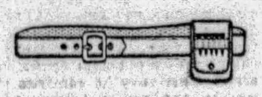

The
"GLEN ALDEN"
A New Golf Belt
1.75

Here is a new combination of smartness and convenience for the feminine golfer. A trim belt — red, navy, brown, white or green—has a flat pocket which carries five contrasting-colored tees. The pocket is made to hold cigarettes and matches, or small change.

MAIN FLOOR

KAUFMANN'S

Tomorrow We Continue Our Annual Sale of

WASH FABRICS

48c Yd.

Regularly Sold at 65c, 75c, $1, 1.25 Yd.

Wash fabrics that are particularly smart this summer . . . smart for street, for resorts, for home. Prints or plain colors . . . values that are outstanding!

Printed Celanese Voiles
Printed Rayon Chiffons
Crepenese Prints
Printed Organdies
Everfast Gabardines
Printed Crepes
Swiss Organdies
Sports Eponge
Chiffon Voiles
Sports Prints
Printed Rayons
Cotton Voiles

SIXTH FLOOR

KAUFMANN'S

When in Doubt

Appear in a Smart Silk Ensemble

39.75

"I wonder what they'll be wearing this afternoon . . . shall I wear this, or that, or what?" When in doubt, wear a silk ensemble!

We have in mind a georgette ensemble in a soft shade of purple . . . it's simply stunning for afternoon. And then there's a very individual crepe ensemble with a polka-dot dress and a plain wine colored coat. A black chiffon with flesh colored chiffon blouse. A three-piece ensemble has jacket and skirt of horizon blue crepe, and a blouse brilliant with embroidery.

Two-piece ensembles. Three-piece ensembles. Chiffons, Crepes, Georgettes.

Women's Sizes, 34 to 44

FOURTH FLOOR

KAUFMANN'S

(Advertisement)

LADY THOUGHT END WAS NEAR

McKees Rocks Resident, Ill for Years, Finds Health in Ten Herbs.

All who suffer from stomach, liver, kidney or bowel disorders, rheumatism, neuritis or nervousness, should take hope when they learn that in a remarkable number of instances the new natural medi-

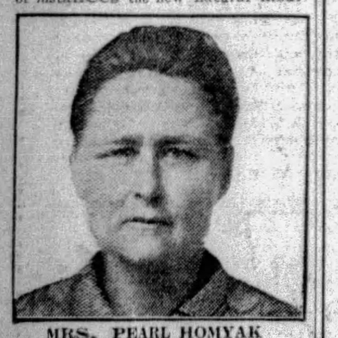

MRS. PEARL HOMYAK

cine, Ten Herbs, has given men and women of this section amazing relief from such health troubles, after many other medicines had failed to help them. If you have any such ills, get a bottle of Ten Herbs today at May's Main Store, Fifth and Liberty, Pittsburgh, where this celebrated compound with the ten wonderful ingredients is being introduced.

"Ten Herbs helped me back to health, although before taking your medicine I thought I was almost at the end," said Mrs. Pearl Homyak, 325 Phoenix Street, McKees Rocks, Pa. (near Pittsburgh). "For years I had suffered pain and distress due to stomach trouble. My appetite was poor, and gas caused bloating and terrible heartburn. I was subject to headaches, and had severe pains in my back. Black spots floated before my eyes. I never slept well, as my rest was disturbed by having to arise four or five times every night. I felt dull and drowsy during the day.

"Several times I had read in the paper about the great good Ten Herbs was doing others, whose health troubles were similar to mine. I tried a bottle, and it made me feel so much better than I continued using your medicine for awhile. All my ailments disappeared, and I began to feel energetic again. I had no more trouble with my stomach, as food digested as it should. Constipation became a thing of the past, and I gained freedom from aches and pains. I began to sleep soundly through the night, and got up in the morning feeling fine. It gives me pleasure to recommend Ten Herbs to the public."

Ten Herbs is being introduced at May's Main Store, Fifth and Liberty, Pittsburgh, and is sold at all May's Drug Stores.

Semi-Annual Sale

MEN'S FINER SUITS

1/4 *OFF*

Here by the hundreds . . . Hickey-Freemans and Kuppenheimers . . . our finer types that bear usual prices of from $55 to $95 . . . all priced one-fourth lower for quick selling. *These represent our entire stock of suits of the better quality—Tropical suits, formal suits, and staple blues excepted.*

$55 Suits Now 41.25
$60 Suits Now 45.00
$65 Suits Now 48.75
$70 Suits Now 52.50
$75 Suits Now 56.25
$80 Suits Now 60.00
$85 Suits Now 63.75
$90 Suits Now 67.50
$95 Suits Now 71.25

SECOND FLOOR

KAUFMANN'S

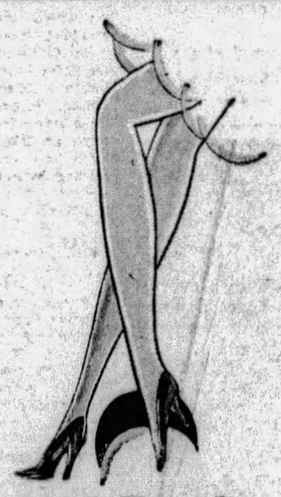

1.95 Bareleg Silk Hose

A New Low Price

1.65

Exquisite silk hose that are gossamer sheer . . . perfectly fitting. Knitted without a seam to twist—without the tiniest bit of heel to show—yet adequately reinforced for long service.

MAIN FLOOR

KAUFMANN'S

CORK JEWELRY

For Beach Wear

Mary Nowitzky knew what she was about when she designed these delightful cork pieces. She knew how smart they would be with this season's charmingly bizarre beach togs. And she knew how women everywhere would be captivated with the light-as-air rondels, oblongs and balls. Wood beads—red, green, purple, yellow and blue add color. A surprising thing is the price—

NECKLACES—95c *BRACELETS—50c*

MAIN FLOOR

39c "Swanfleece"

Sanitary Napkins

3 Boxes 55c

The manufacturer has adopted a new trade-mark, so he is offering all the packages showing the old trade-mark at a considerable reduction. Yet there is absolutely no difference in the fine quality of these napkins. Purchase a summer's supply at this price—12 oval-shaped napkins to the box.

MAIN FLOOR

KAUFMANN'S

Pittsburgh Sun-Telegraph

METROPOLITAN DISTRICT NEWS

TUESDAY, JULY 9, 1929

CARRICK GIRL HELD BY COURT AS RUNAWAY

SIDEWALKS OF PITTSBURGH

by HAVEY J. BOYLE

(EDITOR'S NOTE: Mr. Boyle is in Paris. Until his copy arrives, Mr. William Pfarr will conduct his daily column.)

THE biggest news of the week for admirers of the mustache is that Homer St. Gaudens returned from the Old Country with one. . . . He went over looking for art. . . . A certain Ohio

golfer is nursing a sore jaw because he drove into a local foursome at Schenley. . . . It happened on the fourteenth green. . . . The hired help in the District Attorney's office presented Roy Clunk with an alarm clock the other day, but it hasn't done any good. . . . "The darned thing won't go off at 9 o'clock," says Mr. Clunk, "probably because I set it for 11." . . . They say it won't be many months before Dr. Zack Wissinger, who made Walter Camp's third team a half-dozen years ago, will quit eating in restaurants. . . . Incidentally, they added another bolt to the Cathedral of Learning last week. . . . And Gibby Welch, who was another Pitt footballer to make the All-America, is still traveling around the country as Harry Thaw's secretary. . . . Bridge advice from an expert: Bid no trump on two suits if you have one good stopper in the suit your opponents bid. . . . All of which is unrelated to the fact that there is no good bear in the East End, North Side and downtown. . . . So the beer experts whisper. . . . And East Liberty, which used to be full of 'em, doesn't have a single cabaret. . . . The newest one is a black-and-tan on the Babcock boulevard, which has just gone caucasion. . . . Milt Crandall came out of his latest, craziest goofs' gallop in Madison Square Garden without a million bucks—or a half million—or a quarter million—and we could go on like this all day. . . . But Ed Prendergast expects to gather something like a million from

"The Gay Village," a volume about Pittsburgh. . . . Joe Bush broadcast to the Saturday Evening Post's readers that he made a sucker out of Donie Bush on a slow ball when Donie was taking orders in Detroit. . . . And Stuffy McInnis was a dead hitter to left and Paul Waner hits it wherever it's pitched—an outside ball to left, an inside ball to right, etc. . . . Luke Barnett's son was all set to operate on Packey McFarland recently when a fathead reporter spilled the beans. . . . Good beans, too! . . . The hght gossip is that Jim (One-Round) Mason will quit the racket in disgust if he can't dig up one good fighter. . . . More than one Allegheny County judge goes off the handle when the police magistrates are described as Judge This or Judge That. . . . News: County Commissioners Babcock, Armstrong and McGovern all voted yes on something a few meetings ago. . . . The newspapermen of this town wept bitter tears when the good ship Homer Smith turned ultra-respectable. . . . Capt. Homer used to give an annual party for the pavement-pounders which began at midnight in Rochester and ended at 8 a. m. in Smithfield street. . . . And on the new slot machines the three bars not only pay $5, but also a jackpot, which runs anywhere from $5 to $15. . . . And the proprietors are cutting the machines 50-50 where formerly they had to be content with 20-80. . . . Social note: Mary Milnack, Miss Pittsburgh of some year or other, has quit demonstrating those vibrators to tour Europe as one of the three most beautiful Polish girls in 48 states. . . . And Dolores Del Rio, the Mexican Revolution, stumbled around for the right word when she was trying to tell the waiter the milk had turned sour. . . . "It's—er, why it's gone wrong," the little gal complained.

BIG BEVERLY RD. APARTMENT BLOCKED

Building Permit Revoked In Mt. Lebanon; Contracts Let for Municipal Hall

The Mt. Lebanon Township Commissioners at a meeting in the Washington School, Washington road, last night passed an ordinance on the first and second readings, restricting the height of buildings in the commercial district to 75 feet, and 45 feet from the street level in the residential section of Beverly road. The amendment to the zoning ordinance came as an aftermath of protests of more than 50 residents of Beverly road to the construction of a six-story apartment house.

A building permit had been issued for the construction of the apartment house and excavation started, when the delegation protested to the commissioners. As a result of their complaints the permit issued to A. Hershkowitz was revoked.

A public hearing on the subject will be held in the school July 29, it was announced.

A contract for the erection of a municipal building at Washington road and Municipal way was awarded to H. Miller & Son. Their bid was $149,000. The electrical contract went to the Mt. Lebanon Electric Company, for $4,625, and the plumbing to the Superior Pump and Sanitation Company, for $6,514. The heating contract was held up due to an oversight, it was said.

WATER PAGEANT HONORS QUEEN

Dorothy Gildernew, of the North Side, recently crowned "Queen of the Rivers," will be the maid of honor Sunday when the first annual water carnival and pageant will be staged at the Rock Bottom pool. The feature of the event will be the selection of a girl to represent the pool in forthcoming beauty contests.

Acrobatic dives from the 60-foot cliff above the pool by mermen and mermaids, and numerous races, including a relay race between four Pitt stars and the Willows relay team, composes the program for the day. The feats will be preceded by a parade of bathing beauties who will march around the pool.

Two small children, a grandson and a granddaughter of J. W. Hobart, owner of Rock Bottom, will also perform. Charles Wakeman is the general chairman of the affair. He will be assisted by W. W. McCaffery, Ben Bright, Don Thomas and Mrs. M. E. Scott.

Steering Gear Locks; Auto Passenger Hurt

Ethel Twele, of Greenock, sustained severe injuries to her arms and body Sunday evening when the steering apparatus of the touring car in which she was riding with her brother, Henry A. Twele, Jr., locked and the machine left the Boston Greenock road near Wilson Hollow and struck a tree. The driver and his wife escaped with slight injuries but the front portion of the machine was demolished.

SCOUTS AT UMBSTAETTER TAKE UP ROUGH LIFE

Photo by Pittsburgh Sun-Telegraph.

PITTSBURGH BOY SCOUTS TURNED "INDIAN" FOR A WEEK OR MORE AT FAIR OAKS RESERVATION

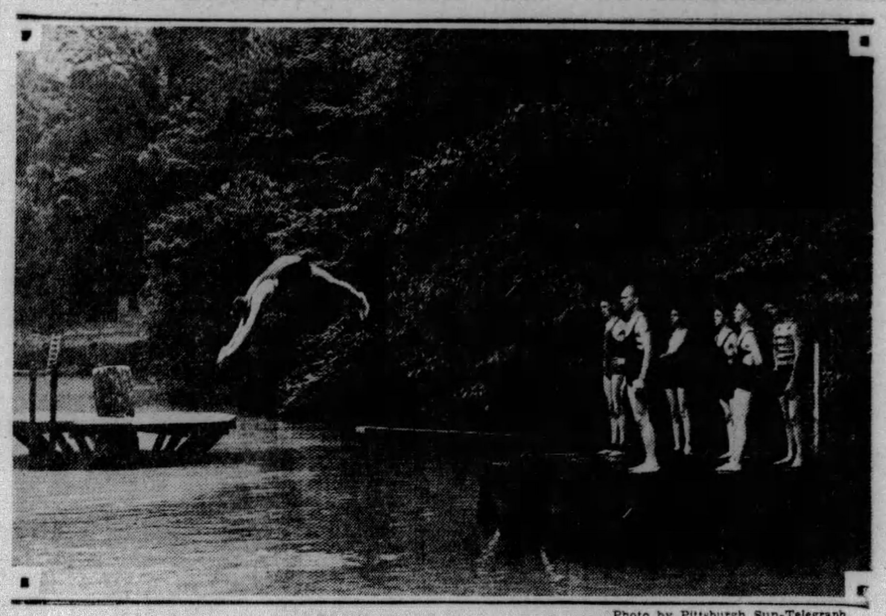

Photo by Pittsburgh Sun-Telegraph.

HAPPY DAYS IN THE COOL POOL AT CAMP UMBSTAETTER

Scores of Boy Scouts from Greater Pittsburgh yesterday unpacked their kits at Umbstaetter, 108-acre reservation, for stays varying from a few days to a month.

TURNED OVER TO POLICE BY FRIEND

City-Wide Search Ends as Dormont Movie Cashier Calls Officers in Case

Helen Lampe, 13, of 141 Madeline avenue, Carrick, for whom a city-wide search was instituted following her disappearance from home Friday, was in the custody of the Juvenile Court today, Dormont police said. Her parents reported her missing upon her failure to return home from a walk.

Miss Margaret Ostermeyer, of 93 Westwood street, a cashier at a Dormont theater, informed the borough police that Helen came to her at the theater Saturday night and told her that she had run away from home and feared a beating upon her return.

Miss Ostermeyer, a friend of the Lampe family, took her to her home, and yesterday notified the police who turned the girl over to Juvenile Court authorities.

SCOUTS OPEN RESERVATION

Umbstaetter Reservation of the Boy Scouts of America, near Fair Oaks, Pa., opened yesterday with the arrival of more than 200 scouts from various parts of Allegheny County. The camp, consisting of 108 acres, was donated to the organization by Mrs. J. E. Umbstaetter, and is now in its fifth year. It was given grade "A" rating last year by the national camp department of the Boy Scouts of America, and its officers anticipate that this year will prove just as successful.

The divisional nature is the most distinctive feature of the encampment. If a boy wishes to be an Indian for a week or more, he dons loin-cloth, moccasins and headdress, lives in one of the tepees in the Indian village, and becomes Chief Pain-in-the-Neck of the Sioux, or whatever dignitary he admires.

In case he prefers to follow a piratical career, he joins Capt. Kidd's band of bold and bloodthirsty sea-fighters, and lives aboard the "Pirate Ship," with all the milder appurtenances to the calling.

If his fancy takes the direction of the rough and ready plainsman, he attires himself a la "Buffalo Bill," and lives in a tent with other sworn enemies of the redskins. He may even personify the shipwrecked "Robinson Cruso," live in a treehouse and discover a man Friday.

All these diversions, together with various sports, games, pageants and entertainments are under expert and experienced supervision during the six-week stay in camp.

ROTARY MEETS IN DORMONT

The Dormont Rotary Club held its regular weekly luncheon meeting in the Dormont Masonic Hall, West Liberty avenue, yesterday. The fellowship committee under its chairman, Fred Beinhauer arranged several stunts to the amusement of the attendance.

The picnic committee consisting of David Rubenstein, Robert Eton and Mr. Beinhauer made their report of the picnic which was held in Mapleview Park, Canonsburg, June 26.

Vergil Towner won the weekly door prize.

Buehl Snyder of the Dormont Rotary Club and E. V. Novak, ex-president of the Dormont Chamber of Commerce, were luncheon guests.

President James A. Zewe, presided.

Mr. Zewe and Secretary George Hards will attend the President-Secretary conference of the Rotary International of the Thirty-third district, called by the district governor, D. E. Sherrif Thompson, of Blairsville, which will be held at Conneaut Lake, Thursday and Friday.

BEN AVON HAS BUILDING BOOM

New dwellings and remodeling operations, estimated to cost $71,000, are under way in Ben Avon, according to Harry J. Wible, borough building inspector.

The largest of these is a parsonage being erected in Dalzell avenue by the Ben Avon Presbyterian Church. It is a two-story brick veneer with garage costing $20,000, and will be occupied by the Rev. Owen W. Pratt. Other permits granted were: M. A. Roberts, two-story brick veneer dwelling at 6621 Church avenue, estimated to cost $10,000; Fred Stout, addition to dwelling, 215 Forest avenue, $10,000; A. E. Prack, remodeling dwelling at 6927 Prospect avenue, $12,000; Herbert Spencer, remodeling dwelling, 7408 Perrysville avenue, $9,000; John Hastings, two-story brick veneer dwelling, 7200 Perrysville avenue, $10,000.

West View Board Arranges Picnic

Officers and directors of the West View Board of Trade have been named by C. V. Shoup, president, as the committee for the annual outing of the organization, to be held August 29 at Ross Grove, North Park. Athletic contests for old and young, with prizes for the winners, will be arranged. Free refreshments will be provided for the children. The committee includes A. E. Jones and V. H. Walter, vice presidents; Howard H. Wilt, secretary; Harry J. Wagner, Jr., treasurer, and these directors: L. Seethaler, Sr., Edward Werner, H. L. Kreiling, E. J. Thompson, F. I. Gollmar, Henry Kind, H. P. McKown, C. A. McClain, H. C. Galbreath and George W. Keller.

East North Side Rushes Picnic Plans

Final reports of committees for the annual outing of the Business Men's Association of the East North Side, will be made at the monthly meeting at 12:10 p. m. tomorrow in the banquet room of the National Bank of America, 709 East Ohio street. The picnic will be held July 24 at West View Park. "The Schoolgirls' Fashion Review" will be a feature, according to present plans. Cornelius A. Pappert is chairman of the general committee.

Avalon Issues Building Permit

Capt. J. N. Arthur, borough manager of Avalon, has granted a permit to H. A. Quay for the erection of a two-story frame dwelling at 813 Orchard avenue, at an estimated cost of $5,000.

LEGION POST OPENS FAIR

The annual fair of the Swissvale Post of the American Legion will be opened today at the Switch grounds, Irvine and Monongahela avenues. It will continue until Saturday night.

The feature of the fair will be staged Friday, when six automobiles will be given away. Dr. W. W. Mockett is the general chairman of the fair. Other officials include W. D. Ruth, J. M. Bowers, W. J. Brisbin, D. L. Brades, H. G. Blosser, C. Hammers, C. Sjogren, W. M. Bell, M. S. Colmery, G. Allerton, K. Nielson, J. Caldwell, R. V. Thomas, Dave Holmes, T. J. Korar, and M. A. Penrod.

Boardwalk, Steps Asked on Bernd St.

Property owners have forwarded to Council a petition for a boardwalk and steps on Bernd street between Althea street and an unnamed way in the Nineteenth Ward.

PLAN DETAILS OF BOAT RACE

Capt. Fred Way, Jr., president of the Pittsburgh and Cincinnati Packet Line, left last night for Cincinnati, where he will confer with other river officials on the race between the packets Betsy Ann and the Tom Greene, of Cincinnati, scheduled for July 16. The Betsy Ann was defeated last year by the Chris Greene. The course of the race this year will be from Fern Bank, below Cincinnati, to Lock 36, at Coney Island, a distance of 18 miles.

Property Owners Ask Improvements

Property owners have petitioned Council for improvements to Shawnee street in front of lots Nos. 800 to 818, inclusive.

'Human Chain's' Rescue Fails, Man Drowns

STROUDSBURG, Pa., July 9.—(AP.)—Leon M. Caine, 35, manager of a chain store in East Stroudsburg, was drowned in a pool near Analomink, about seven miles from here, despite the frantic efforts of his wife to rescue him.

Caine, his wife and daughter and a friend, Mrs. Marvin Young, went to the pool to bathe, although none of them could swim. Caine got beyond his depth and called for help. Mrs. Caine told him to grab her daughter's hand, which he did. The mother managed to get the little girl out of danger, also Mrs. Young, but Caine lost his hold and sank.

New $30,000 Suit Over Gas Blast Filed

The explosion of the Manchester gas tanks caused another suit to be added to the numerous actions filed in Common Pleas Court against the Riter-Conley Company. Mazie Gibbons Kerr and her husband, William Kerr, ask $30,000 damages for injuries to Mrs. Kerr. While employed at 925 North Lincoln avenue, before her marriage, sections of the building were blown against her as a result of the explosion November 14, 1927, the suit alleged.

DeMolay Chapter Installs Officers

Officers were installed and new members initiated last night at a meeting of the Allegheny chapter, Order of DeMolay, in the Malta temple, West North avenue and Reddour street. New officers for the ensuing quarter are J. C. Senaufer, master councilor; Ray Haggerty, senior councilor, and G. Gerlach, junior councilor.

Ben Avon Scouts Given Camp Site

Thomas C. Hodgdon, of Ben Avon, has presented to the Boy Scout troop of Ben Avon Presbyterian Church, a camp site in a wooded tract, known as Vinegar Hollow. The Duquesne Light Company donated a carload of poles for building a log cabin. H. Lee Moore is chairman of the troop committee and J. Allen Pritchett, financial secretary.

Measure Authorizes Alverado St. Sewer

Construction of a sewer costing $2,500 on Alverado street in the vicinity of Hampshire is authorized in an ordinance that has been introduced in Council.

Laughlin Ave. Sewer Repairs Requested

F. A. Sacher has petitioned Council on behalf of property owners to authorize repairs to a sanitary sewer on Laughlin avenue.

AVALON GETS ROAD PLANS

Detailed plans of the Ohio River boulevard have been submitted to Avalon council by county engineers. A careful study of the plans will be made before formal approval is given, it is said. Ordinances fixing the route and grade of the highway have been passed. Only one resident will be compelled to vacate his home, according to the engineers' sketch.

2 Youths Arrested For Postal Forgery

John Colbert and Mike Cherenko, each 17, of Sagamore, Armstrong County were arrested by Deputy United States Marshal D. A. Goldman, on a charge of forging and passing a $15 postal money order. According to postoffice inspectors the suspects had John Gulish, 12, sign the name of Mrs. J. Klimek, to whom it was payable, to the order, and then cashed it at a grocery store. They will be arraigned today before the United States commissioner.

Banksville Youth Injured by Auto

Stepping off a boardwalk and walking directly in front of an automobile, John Laherty, 17, of 7 Coast avenue, was bruised about the face and body, which required medical attention. W. R. Duda, 37, of Arden road, Mt. Lebanon, the driver of the machine, was not arrested. The accident occurred in front of 1700 Banksville road.

Pioneer Club Plans Reunion Thursday

The annual reunion of Pioneer Club No. 218 will be held Thursday at Snyder's Cabin, Schenley Park. Members and friends of the organization will take part in the activities, planned to continue all day. Coffee will be served at the cabin.

Boardwalk Wanted On M'Monagle Ave.

Property owners have asked Council to authorize the construction of a boardwalk on McMonagle avenue, Twentieth Ward, extending 500 feet from Banksville road.

Galveston Street Ordinance Drawn

Council has received an ordinance establishing the grade of Galveston street from property of the Standard Sanitary Manufacturing Company to the harbor line of the Allegheny River.

Two Injured in Auto Accident

John Burns, 56, of 1415 Bigham street, while crossing the street in front of the Mt. Washington incline, West Carson street, was struck by an automobile driven by George Bostwick, 1012 Chartiers avenue, McKees Rocks. Burns is in the St. Joseph's Hospital suffering lacerations, body bruises and a probable fracture of the right ankle. Bostwick, cut by flying glass from the windshield, was treated at South Side Hospital for cuts on the right eye. He was later arrested, charged with reckless driving.

Money Set Aside For Step Building

Council has set aside $500 to pay for the construction of steps on Emerald street from Brownsville avenue to Excelsior street, Eighteenth Ward.

FIVE TEACHERS GET DIPLOMAS

Five members of the teachers' training class of St. James Lutheran Church, Emsworth, were presented with certificates at graduation services Sunday night in the church. The Rev. Dr. A. J. Holl, of the First Lutheran Church, Grant street, was the speaker. The class consisted of Miss Elizabeth Beerman, Miss Dorothy Beerman, Miss Olive Moreth, Miss Matilda McManamon and Miss Helen Sherman.

Greenock Church To Give Minstrel

The ladies of Greenock Peace Evangelical Lutheran Church choir who last week presented a minstrel show in the Luther League Hall here, will present the performance under the auspices of the Sampson's Mill Church on the Lincoln Way road near Bryn Mawr, Tuesday evening, July 16, in the latter church. The performance will be presented under the personal direction of Joseph W. Brown.

POLICE SET TO AND DO MIGHTY TASK

Photo by Pittsburgh Sun-Telegraph.

FIVE OF PITTSBURGH'S FINEST SANS SIGNAL LIGHTS DIRECTING TRAFFIC

When this heavily-laden produce truck broke an axle today at Tunnel street and Webster avenue, five traffic patrolmen unlimbered their whistles, turned off the semaphore lights and successfully kept traffic around the blockade until the truck was moved.

Will Rogers Says

BEVERLY HILLS, Cal., July 9.

I just happened to hear of it in an indirect way, and it may be that lots of us won't get any actual proof of it for weeks, but the new share of money is to go into circulation Wednesday.

Practically the same people that handled the old will have charge of this new type. It's one-third smaller and practically two-thirds more elusive.

France wants to insert in our debt settlement, that they will pay us as soon as Germany pays them. That's to be in 62 years, so 63 years from now we start receiving our payments.

Yours,

WILL.

NEW EXPOSURE LOOMS IN CITY'S WAR OVER GARBAGE

HINT EMPLOYES AT FAULT ON WEIGHTS

More Revelations Believed Impending at Conference Of Officials Tomorrow

That there was cheating of city employes in the weighing of garbage and rubbish at the American Reduction plants was intimated today. This phase of the controversy between the city and company will be discussed between members of Council Controller Henry O. Evans, and Dr. C. B. Maits, health director, to morrow.

Evans submitted a letter to Council yesterday asking for the hearing as "certain facts have come to our notice concerning city methods in weighing and reporting weights."

WEIGHTS QUESTIONED

The facts are believed to refer to city employes who weigh the wagons and trucks filled with garbage and rubbish as they arrive at the plant of the American Reduction Company. The city pays for the removal of refuse on the tonnage collected.

Council yesterday authorized Evans to employ special counsel to prosecute the litigation that may be necessary in recovering $1,000,000 said to have been improperly charged by the American Reduction Company to operating costs for removing garbage and rubbish under a cost-plus contract.

The city officials also will discuss tomorrow an offer from the American Reduction Company to return $500,000 paid to stockholders as a dividend and set up the money as a trust fund to meet any claims the courts decide are legal.

COMPANY SEES CASH

The company submitted the offer in a letter forwarded yesterday to President of Council James F. Malone, who had asked Evans to seek a return of the $500,000 to augment the company's assets for payment of claims made by the city.

Malone also had recommended holding up the company's current payments for services until an agreement was reached on pending claims.

The company's letter offering to hold available the $500,000 dividend payment included a request that the city authorize payment of $265,000 for May and June service.

HIGHLAND PARK DUMP BANNED

The courts have issued a temporary injunction restraining the city from dumping city refuse on Highland Park property near Stanton avenue, according to a letter submitted to Council by Director Edward G. Lang, of the Department of Public Works.

Lang stated that dumps were scarce and that the court's action placed upon the Bureau of Highways and Sewers a serious problem of finding a place to deposit street sweepings and debris from storm sewers and catch basins.

The director declared that the city might be forced to get a dump outside the municipal limits, which would entail a railroad or truck haul for a considerable distance.

Compensation Law Violations Charged

Ten employers were named in informations filed with Alderman R. E. Schneider, of 406 East Ohio street, yesterday, who are charged with failure to carry workmen's compensation insurance in accordance with state laws. Three employers, charged with the same offense, were discharged by Alderman A. W. Headley, of 1334 Federal street, when it developed they had obtained the insurance a short time before informations had been made against them.

Sues for $50,000 As Result of Fall

Damages of $50,000 were asked by Ada Nichols, of Bellevue, for injuries suffered in a fall on a sidewalk, in suits filed in Common Pleas Court. She asked $25,000 each from the Borough of Bellevue and S. Oberle, owner of property on Maple avenue at North Fremont avenue, Bellevue, alleging that due to a broken and wornout sidewalk fronting the property she tripped and fell.

Change in Zoning Law Asked for Area

An ordinance has been received by Council that changes the zoning classification of property bounded by Shady avenue, Howe street, Puritan way and Sellers street from an "A" residence, 100-foot height and fourth area district to a "B" residence, 35-foot height and first area district.

Fights Decree

Photo by Pittsburgh Sun-Telegraph
MRS. STELLA CROCK

HUSBAND LOSES DIVORCE PLEA

Leo Crock, 1207 Chislett street, accused by his wife, Stella F. Crock, North Negley avenue, with having spent her father's wedding gift, a $25 check, to pay for the wedding breakfast in 1920 and denied a divorce by Common Pleas Court, has lost his appeal to the Superior Court. That tribunal has sustained the wife who fought the case, tried here in June of last year. They were married in 1920.

Crock, who is employed in the accounting department of the Bell Telephone Company, sought a divorce previously before Common Pleas Judge Thomas J. Ford, charging cruel and barbarous treatment. Some of their differences grew out of the rearing of Crock's daughter by a former marriage, it was said.

The respondent told the court that Crock had not provided for her properly and had had her removed from the St. Francis Hospital to her home against the advice of her physician.

Crock's application was denied by Common Pleas Court, and that finding has been upheld by the Superior Court. Horton Smith was Mrs. Crock's counsel.

Officer Suspended For Beating Negress

William Kreiling, patrol chauffeur of the McKeesport Police Department, was suspended for 10 days yesterday by Mayor George H. Lyle on charges of maltreating Cleo Gainey, 24, a Negro, of 316 Mulberry street, when she was arrested June 30. She charged the policeman struck her after arresting her. Kreiling, a former lieutenant, denied the charge. The hearing was attended by many leading Negroes of McKeesport.

Motor Club Joins War on Billboards

C. H. Roth, secretary of the Pittsburgh Motor Club, announced today that the local club and its affiliated organization, the Keystone Automobile Club, of Philadelphia, have joined forces in a fight against unsightly billboards, and those obstructing the view on highways.

Three Boys Arrested For Theft of Auto

Three boys were arrested by Sharpsburg police last night charged with stealing an automobile in Pittsburgh Sunday night. The car belonged to Raymond Wilson, of Aliquippa, and was taken from Carver street. A policeman, noticing the boys in difficulty in a tieup, arrested them.

Forest Way Grade Ordinance Received

Council has received an ordinance authorizing the city to establish the grade of Forest way from Collier street to North Braddock avenue.

A Franklin Cane Sugar for every use
Always full weight
Franklin Sugar Refining Company

How Rashes do Itch!

BATHE them freely with Cuticura Soap and hot water, dry gently, and apply Cuticura Ointment. It is surprising how quickly the irritation and itching stop and after a few treatments the rash disappears. There is nothing better for all forms of skin troubles.

Soap 25c. Ointment 25c. and 50c. Talcum 25c. Sample each free. Address: "Cuticura," Dept. 14T, Malden, Mass.

PENNSYLVANIA OIL OUTPUT GROWING

Expert Declares Peak Still Years Away Despite Half Century of Development

After a half century of exploitation, oil production in the Pennsylvania grade field is steadily increasing, and the peak is not likely to be reached for 10 or 15 years, John P. Herrick, of Olean, N. Y., told the Pennsylvania Grade Crude Oil Association at its sixth annual convention, at the William Penn Hotel.

Enough lubricants are being produced from Pennsylvania crude today, he said, to meet the needs of 12,000,000 automobiles, and there are untold millions of barrels of Pennsylvania crude oil yet to be recovered. He predicted the field would yield oil in commercial quantities for 50 or 60 more years.

WELLS ACTIVE

Pennsylvania grade wells drilled 50 years ago are still producing, he said, and thousands that were brought in 40 years ago continue to yield the fluid in paying quantities. There are at present 123,000 wells in the Pennsylvania crude field, according to Mr. Herrick, and they are producing 60,000 barrels a day.

The yield is being increased by new methods of production, particularly the gas, air and water pressure methods.

PROSPERITY HERE

Mr. Herrick declared oil men were on the eve of a new and marvelous period of prosperity. He predicted an expanding market and stable prices.

The association elected the following directors: Clayton D. Dorn, Bradford, Pa.; I. H. Shearer, Bradford; E. C. Breene, Oil City; J. P. Flynn, Sistersville, W. Va.; E. M. Lyons, Philadelphia; John A. Beck, Karns City, Pa.; Fred G. Clark, Cleveland; C. L. Suhr, Oil City; J. D. Dinsmore, St. Marys, W. Va.; D. M. Wilson, Columbus; A. D. Hufford, Bremen, O.; John P. Herrick, Olean; David P. McCalmont, Franklin; H. D. Atha, Logan, O., and Samuel Messer, Oil City.

Teachers to Hear Lectures at P. C. W.

"The School as a Child Welfare Agency" will be the subject of an address by Miss Jane Culbert, of the National Committee on Visiting Teachers, before teachers taking social service training at the Pennsylvania College for Women today. Addresses to the class will be given each night this week. Members of the summer schools of the last three years will be guests at a reception tonight.

McBride Family Will Hold Reunion

The fourth annual reunion of the descendants of James and Sarah S. McBride will be held in the new Clinton United Presbyterian Church, near Imperial, August 24.

CITY WILL GET $200,000 FOR ROAD WORK

State to Share Cost of Improving Streets Linked With Highway System

Pittsburgh will get about $200,000 of the $2,000,000 appropriated by the Legislature for the maintenance of streets that form a part of the state highway system, according to a letter submitted to Council by Director Edward G. Lang of the Department of Public Works.

The extent of such roads in the state totals 295 miles, of which about 30 miles are in Pittsburgh, Lang said.

SURVEY MADE

Lang declared he obtained his information from J. L. Herber, local division engineer of the State Highway Department, who advised that the state would not build or maintain a roadway in excess of 20 feet wide.

The state had designated the sections of main highways included in the program and Herber together with Tom M. Reed, chief of the city engineering bureau, made an inspection of the thoroughfares to determine the allotment of the available funds.

ARTERIES LISTED

The arteries suggested and the distribution of the costs follow: Dallas avenue, from Kelly street to Wilkins avenue, city $6,000, state $8,000; Carson street, from Point Bridge to Chartiers Creek, state, $286,000, city nothing; Noblestown road, from city line to Obey avenue, state, $60,000, city nothing; Dinsmore avenue, from Obey avenue to a point 1,000 feet westwardly toward Crafton, city $8,000, state, $12,000; Perrysville avenue, from Ivory avenue to Franklin road, city, $15,000, state $10,000; Lebanon street, in former Hays Borough, estimated cost of $40,000 not distributed pending a survey.

Lang asked Council for a conference to discuss among other phases the question of including some of the projects in the 1930 repaving schedule.

10TH ST. BRIDGE PLAN STUDIED

Allegheny County Commissioners have submitted to the city a drawing showing the proposed location and grade of the south approach of the contemplated South Tenth Street Bridge from Carson street to the Monongahela River, according to a letter forwarded to Council by Director Edward G. Lang, of the Department of Public Works.

Lang explained that it was proposed to widen Tenth street by having the city recover land deeded years ago to a manufacturing plant for a railroad.

The director asked Council to authorize the Law Department to furnish an appraisal of the land needed for the widening.

"Joy of Living"

57

Where is the kiddie that has to be coaxed?

Once there was a little girl who wouldn't eat her breakfast because she just didn't like the *taste* of her cereal. So, one morning, her mother surprised her with something new. Something all crunchy and crisp. Something like tissue-thin, toasted-golden nut-meats. Something *good* . . . Heinz Rice Flakes! And she ate them all up—and asked for *more*.

And that's the end of *that* story—except to say that the little girl's mother noticed how much rosier the little girl's cheeks became after she had been eating these lovely breakfasts for a while.

Nobody knew why—but the reason is this: Heinz Rice Flakes are made by a special, patented Heinz process which transforms the natural roughage of the rice into a pure *cellulose* that gives the healthful effect of a gentle, *natural* laxative.

HEINZ *Rice* FLAKES

OTHERS OF THE 57
HEINZ TOMATO KETCHUP, HEINZ CREAM OF TOMATO SOUP, HEINZ SPAGHETTI

THE MAYOR SEES A NEW HOSPITAL

Photo by Pittsburgh Sun-Telegraph.

MRS. EDGAR KAUFMANN
Mrs. Kaufmann demonstrating to the mayor an innovation in hospital bed trays and reading tables.

MAYOR KLINE
It was an inspection tour of the new Montefiore Hospital, Fifth avenue.

MAYOR TOURS NEW HOSPITAL

Mayor Charles H. Kline, guest on a private pre-didication tour of the Montefiore Hospital, Fifth avenue, Oakland, praised the efforts of the institution's authorities in the innovations that have been introduced.

The city's chief executive was escorted through the three buildings yesterday afternoon. The dedication program opens next Sunday, continuing through four days, with many organizations planning to participate in the activities.

Among the many features explained to the mayor were the improved operating rooms, X-ray department, private corridors that protect patients in the main hospital building from noises in staff activities, and the children's floors.

Dr. John D. Spelman, superintendent, was in charge of the mayor's party, accompanied by the following members of the board of directors: Mrs. Edgar Kaufmann, A. C. Lehman, Benjamin Hershfield, Bennie Neiman, Eugene Herzog and Charles Dreifus.

Believes His Dog Committed Suicide

SHARON, Pa., July 9.—Brownie, valuable dog owned by Charles White, printer, killed himself by pulling an ironing board over. His neck was broken and Mr. White believes he committed suicide.

Property Damage Complaint Filed

Attorney George F. P. Langfitt has complained to Council that a clogged sewer has caused damage to the property of his client, Mrs. Florence Holohar, of 221 Newett street, Twenty-ninth Ward.

AUTO HITS MAN, DRIVER HELD

Ceasor Witczuwkis, 26, of 125 South Twelfth street, is suffering burns of the left ear, face and head, and contusions on the right wrist, which he received when struck by an automobile driven by Charles Weber, 17, of 207 Clover street, at South Twentieth and Carson streets. The injured man was treated at South Side Hospital. The driver was arrested, charged with reckless driving.

Prompt Work Asked On Sewer Project

F. C. Gebhardt, of 1542 Alverado street, has submitted to Council a letter asking prompt action on a pending ordinance authorizing the construction of a sewer on Alverado street, Nineteenth Ward.

DRY AGENTS ARREST 14 IN RAIDS

Three Stills, Plenty of Moonshine Found in Ten Places Visited in City

Fourteen persons were arrested in 10 raids conducted by prohibition agents in various sections of the city yesterday. Three huge stills and large quantities of moonshine were seized. One of the places raided was the Eleventh Ward Republican Club, the agents reported.

Lewis Tedesco, of 513 Lenora street; John Castignola and Antonette Castignola, of 35 Carver street, and Dominick Calabrese and Sam Manfredi, of 2635 Beechwood boulevard, were arrested, it was reported, after a 75-gallon still and moonshine had been seized in each place. The Castignolas were released on their own recognizance.

Clem Flading, 45, was arrested in a raid on the Eleventh Ward Republican Club, on the second floor of 6027-29 Penn avenue, where 530 bottles of homebrew and 24 gallons of beer mash were found, according to the agents.

Other arrests and raids in which liquor was seized, according to the raiders, follow: George Davics and Mrs. Celia Taylor, of 2707 Sarah street; Michael Salavczyk, of 22 South Twenty-seventh street; Stanley Dybiec, of 12 South Twenty-seventh street; John Sroka and Rudolph Buncich, of 2710 Sarah street; Jack Reese, of 1336 Reedsdale street, and John Boden, of 533 Suismon street.

Taxicab Drivers, On Strike, Fired

Tony Maddalon, owner of the McKees Rocks Taxicab Company, today announced that he had discharged five drivers who have been on strike and replaced them, with the result that service was to be continued today. The drivers struck when an increase given them several months ago was reduced, they said, and they were forced to buy their own gasoline if they were unable to make ten miles on a gallon.

"ALL QUIET ON THE WESTERN FRONT"

"All Quiet on the Western Front" should be awarded the Nobel Peace Prize for ten years in succession."
General Sir Ian Hamilton

"The greatest book about the war I have yet seen."
Christopher Morley

"A most remarkable book . . . truthful, terrible, and oddly universal."
Hugh Walpole

The Greatest Story of the World War Ever Written. By Erich M. Remarque.

Here is the story you can never forget—no matter how much you try to erase its burning passages from your memory. This record of the days when warfare's whip turned human beings into human beasts will rock you to the very depths of your soul—yet fascinate you with every new instalment. It is today's best seller on two continents—the most widely read book in many years. To read it is to experience a new thrill such as the printed page never before has been able to give you.

Be Sure to Read
"All Quiet on the Western Front"

BEGINNING SUNDAY, JULY 14th, AND CONTINUING DAILY IN THE

SUN-TELEGRAPH

ORDER YOUR COPIES FROM YOUR NEWSDEALER TODAY!

FUND FOR FREE PARK MOVIES UP TO COUNCIL TODAY

SUNDAY SHOWS LIKELY TO BE APPROVED

Schenley, Highland, McKinley And West Parks to Run Pictures Under Kline Plan

Council today probably will indorse Mayor Charles H. Kline's plan for free Sunday moving pictures in city parks by approving a resolution for $5,000 to finance the project. If approved it is planned to start the shows Sunday, July 20.

Mayor Kline outlined the plan about a month ago and said he was trying to provide additional free amusement in the parks for residents with limited incomes.

The Mayor pointed out that the well-to-do citizens had available many recreations on Sunday that were denied those less fortunately situated from a financial standpoint. Almost every club in the city exhibited movies on Sundays for the benefit of members and their families, Mayor Kline declared.

START WITH FOUR PARKS

Shortly after announcing his plan, the Mayor called a meeting of representatives of the various branches of the motion picture industry to discuss the cost of the undertaking, the selection of films and the method of projecting them.

In a letter submitted to Council yesterday Mayor Kline stated that the question of movies in the parks "has met with universal approval, not only by the general public, but by the public press as well."

Mayor Kline declared the pictures would "furnish innocent as well as constructive amusement to thousands of people who are unable to leave the city during the summer months."

"I have consulted with representatives of motion picture theater owners, producers, stage employes and operators and we believe it best to go slowly at first and place them in only four parks," the Mayor stated.

He announced that those selected were Schenley Park, to take care of Soho and Oakland districts; Highland Park, to take care of the East End; McKinley Park, to take care of the South Side and Hill Top district, and West Park, to take care of the North Side.

FILMS, LABOR DONATED

He stated further that the Motion Picture Producers' Association had agreed to furnish pictures without cost to the city; the stage employes, through James N. McGrath, Jr., have donated their services to erect and maintain the screens; the operators, through Benjamin Brown, have offered their services gratis, and Arthur Marrone, of the Superior Supply Company, and Edward Morton, of the National Theater Supply Company will donate the projecting machines.

The only expense the city will have to bear is the cost of eight lamp houses or rectifiers, and four screens with equipment and tarpaulins to protect the screens in rainy weather.

The city's expense will be for the initial outlay this year and will amount to practically nothing in future years, Mayor Kline stated.

Property Damaged By Grade, City Told

Attorney Leonard M. Boehm has notified Council that property of his client, Mary Winghardt, at 26 Sunset avenue, Twenty-sixth Ward, has been damaged by changing the grade of that thoroughfare.

Ordinance Provides Squirrel Hill Sewer

Construction of a sewer at Dunmoyle street and South Negley avenue in the vicinity of Wightman street at a cost of $1,900 is authorized in an ordinance that has been received by Council.

Claims Fire in Mine Damages Property

F. S. Sloan, of 817 Deely street, has complained to Council of damage to his property at 2263 Wylie avenue as a result of a mine fire burning beneath his land.

Plan Storm Sewer On Baum Boulevard

An ordinance authorizing the construction of a storm sewer on Baum boulevard and Enfield street at a cost of $1,000 has been introduced in Council.

Repaving Requested For Natrona Way

Property owners have asked Council to authorize to repave Natrona way with asphalt from Fifty-first to Fifty-fifth streets, Tenth Ward.

City Urged to Fix Marlow St. Grade

Property owners have petitioned Council to have the city establish the grade of Marlow street from Ainsworth street to Elkton street, Twentieth Ward.

Repairs to Streets Asked by Residents

Residents on Eleanor street and residents on Primrose street have asked Council to authorize repairs that would make those thoroughfares passable.

Bill Establishing Grades Presented

An ordinance establishing grades on Scotland street and General Robinson street has been presented to Council.

3, PENNSYLVANIA SWIMMING CHAMP

Photo by Wide World

PAUL CLEARY, 3, TAKING FANCY DIVE INTO POOL

Paul is not yet three—he has several months to go—but he is considered the state and the national and, for all that, the world champion swimmer for his age. Here his dive is a back-dive, taken from the six-foot board at the Springfield (Pa.) pool.

SCOOTER RACES STIR TOWN

With the customary noise and excitement attendant upon such an event, the first city-wide Sun-Telegraph "Whoopee" scooter events got under way yesterday afternoon at the Sheraden and Paulson playgrounds.

Winner after winner had his or her name chalked up as eligible to compete in the finals for the award of a $10 prize. Admiration of the speedster the Sun-Telegraph is giving to boys and girls the city over was expressed on every side.

Speed, stamina, beauty, the characteristics of the new "Whoopee," were proven on these playgrounds yesterday as the races were run off. Every indication, it is said, points to new records being hung up for the "Whoopee" scooter in national juvenile races.

Races today are:

1:30 P. M.

Brookline playground, Woodburne avenue; Liberty playground, Elmer and Ivy streets.

2:00 P. M.

Beechview playground, head of Alton street; Colfax playground, Beechwood boulevard, at Phillips street.

2:30 P. M.

Warrington playground, Warrington avenue and Estrella street; Magee playground, Greenfield avenue and Beechwood boulevard.

3:00 P. M.

Montooth playground, Sylvania and Taft avenues; Forward playground, Forward avenue and Alexis street.

3:30 P. M.

Knoxville playground, Virginia, Georgia and Charles streets; Hickman playground, Blair and Courtland streets.

4:00 P. M.

Phillips playground, Phillips Park; Burgwin playground, Sunbeam and Mansion streets.

Requests Council Restore Property

Joseph Scharding has asked Council to authorize the city to put his property at the corner of Straka and Berry streets in the same condition it was in before being disturbed by the improvement to Straka street.

Vacating of Five Streets Proposed

The vacating of five thoroughfares is authorized in ordinances that have been presented to Council. They are Castor street from Adolph street to Independence street, and Cones way, Hill way, Mayburg way and Totten way.

City Action Urged On Improvements

A. L. Caprini has forwarded to Council a letter urging action on requested improvements to Shetland avenue, Twelfth Ward.

Scrambled Eggs are *delicious* seasoned with GULDEN'S Mustard

$8.60 ROUND TRIP
Five-Day Excursion TO NIAGARA FALLS
SATURDAY, JULY 13th
Leave Pittsburgh 10:00 A. M., 2:10 P. M., 5:00 P. M., 10 P. M. Eastern Time. Tickets good returning FIVE DAYS including date of sale. Proportionate fares from principal Line stations.
Consult Ticket Agent
Pittsburgh & Lake Erie

INJURED IN ROW WITH POLICE

John Kufta, of 3235 Arlington avenue, was taken to South Side Hospital with a fractured jaw yesterday following his alleged interference with South Side police when they arrested two automobile drivers following a collision in front of Kufta's home.

According to the police Kufta attempted to prevent their arresting the two men.

The drivers, who gave their names as Thomas Morris, of 2507 Cobden street, and George Short, of 1209 Theona street, were charged with reckless driving.

Police said Kufta will be charged with disorderly conduct when he recovers.

Man Fined in Clash With Oakmont Police

C. Kirk, 29, of 7420 Marcella street, was fined $33.50 by Burgess J. M. Bossert, in Oakmont last night, as the result of a clash with an Oakmont policeman Sunday night when the latter was arresting a woman charged with driving an automobile without a driver's license. The woman, alleged to have been a Mrs. Catherine Gallagher, of Penn avenue, failed to appear at the hearing, and a warrant was sworn out for her arrest.

RIVER GROUPS PROTEST FILL

Navigation interests represented by the Pittsburgh Coal Exchange and the Allegheny River Improvement Association yesterday filed protest to the proposed Allegheny River fill at Tarentum at a hearing conducted in that town by Col. Jarvis J. Bain, United States engineer in charge of the Pittsburgh district.

The fill was urged by Tarentum and Brackenridge interests as a site for a proposed park. Those opposed held that it would interfere with navigation and set a bad precedent which might lead to similar fills in other towns along the river.

County Sued Over Collision of Truck

M. Ralph Clements and his wife, Ivy Clements, filed suit against the County of Allegheny in Common Pleas Court, asking $5,000 and punitive damages for injuries suffered by Mrs. Clements when their automobile was wrecked by a county truck. The Clements alleged that, while driving from New Texas to Parnassus on the Logans Ferry road, a five-ton county truck, driven at high speed and on the wrong side of the road, crashed into their car. Mrs. Clements was so seriously injured that she has been confined to bed much of the time since, the plaintiffs alleged.

Fast Through Service
CHICAGO INDIANAPOLIS ST. LOUIS

An innovation in this service is the New Design Eight Section Lounge Cars, affording the luxurious atmosphere and convenience of a modern club. Light refreshments and soft beverages, cigars, cigarettes etc. are served.

WESTBOUND		Daily	EASTBOUND		Daily
Lv. Pittsburgh	(P.&L.E.)	9.30 p.m. E.T.	Lv. Chicago	(N. Y. C.)	9.00 p.m. C.T.
Lv. Coraopolis	(P.&L.E.)	*9.45 p.m. E.T.	Lv. Gary	(N. Y. C.)	9.42 p.m. C.T.
Lv. Beaver	(P.&L.E.)	*10.03 p.m. E.T.	Lv. South Bend	(N. Y. C.)	11.00 p.m. C.T.
Lv. Beaver Falls— New Brighton	(P.&L.E.)	*10.09 p.m. E.T.	Lv. St. Louis	(Big 4)	5.00 p.m. C.T.
Ar. South Bend	(N. Y. C.)	6.03 a.m. C.T.	Lv. Indianapolis	(Big 4)	10.00 p.m. C.T.
Ar. Gary	(N. Y. C.)	7.16 a.m. C.T.	Lv. Anderson	(Big 4)	10.53 p.m. C.T.
Ar. Chicago	(N. Y. C.)	8.00 a.m. C.T.	Lv. Muncie	(Big 4)	11.18 p.m. C.T.
Ar. Muncie	(Big 4)	6.30 a.m. C.T.	Ar. Beaver Falls— New Brighton	(P.&L.E.)	*8.15 a.m. E.T.
Ar. Anderson	(Big 4)	6.55 a.m. C.T.	Ar. Beaver	(P.&L.E.)	*8.21 a.m. E.T.
Ar. Indianapolis		7.55 a.m. C.T.	Ar. Coraopolis	(P.&L.E.)	*8.41 a.m. E.T.
Ar. St. Louis		1.30 p.m. C.T.	Ar. Pittsburgh	(P.&L.E.)	9.00 a.m. E.T.

*Provisional stop westbound to receive passengers for Cleveland and beyond; eastbound to discharge passengers from Cleveland or beyond.

Drawing room, compartment, section sleeping cars, including lounge car, and coaches between Pittsburgh and Chicago, Standard section room sleeping car between Pittsburgh and St. Louis, observation car between Cleveland and St. Louis. Dining car serving all meals.

City Ticket Office: 506 William Penn Way, Union Trust Building, Pittsburgh, Pa. Phone: Atlantic 4298, Court 3201. P & L E Passenger Station, Phone: Court 3201.

Pittsburgh & Lake Erie
NEW YORK CENTRAL LINES

$500,000 CITY SHARE IN AIRPORT

Council Receives Request For Authority to Provide Ordinance; Site Obtained

Council has received from City Solicitor Charles A. Waldschmidt a letter asking authority to prepare an ordinance of agreement between the city and Allegheny County whereby the city would provide $500,000 as its share of the cost of the municipal airport on Lebanon Church road.

Waldschmidt said he had been advised by County Solicitor W. Heber Dithrich that the county had acquired by condemnation a site for the airport and had filed with the courts a bond for immediate possession of the numerous properties.

Dithrich pointed out that the county had opened bids July 2 for grading and draining the land and for constructing runways.

Portugese Cabinet Formed by Ferraz

LISBON, Portugal, July 9.—(AP.)—A new Portugese cabinet was formed yesterday, replacing that of Premier Vincente de Freitas which resigned because of internal dissensions last week.

Gen. Ivens Ferraz is the new premier, minister of the interior, and minister of foreign affairs.

East Liberty Asks New Trolley Stop

The East Liberty Chamber of Commerce has asked Council to fix a hearing date to receive requests for an additional street car stop on Penn avenue between Negley avenue and Highland avenue.

Bandits Rob 2 Men In Front of Home

George W. Balanis and Gus Antonpolis, of 1434 North St. Clair street, reported to police early today that two men held them up in front of their home. Balanis was robbed of $48 and Antonpolis of $36.

Policeman Arrested On Charge of Wife

Oscar Kaefer, 33, a traffic policeman, was arrested in his home, 1304 Veto street, late last night on complaint of his wife. He was charged by police with disorderly conduct.

Salt Lake City Man Robbed by 2 Negroes

Two Negroes held up Frank Morris, of Salt Lake City, on the Boehn street steps leading from Second avenue early today and robbed him of a watch and $1.80, he reported to police.

Clothing Worth $300 Stolen in Oakland

Miss M. Sheenan, of 3200 Forbes street, Apartment 3, reported to the detective bureau early today that thieves had entered her rooms and stolen clothing valued at $300.

Pass Award Aids Printer in Work

Lee J. Watt, 81 Beron street, Ingram, is a printer. One of the few men of his craft who still hangs on to skillful job work. Little by little, as the years pass by, Watt sees the call for small, careful, highly skilled printing diminishing. Huge presses, new methods, mass production, are driving men from the independent printing business daily.

Photo by Pittsburgh Sun-Telegraph
LEE J. WATT

But Watt still hangs on, making a good living by hard work over the preesses he loves. In the course of his activities, Watt uses a street car pass to go from client to client and back again. Awarded $5 for his last week's pass No. 11,809, his transportation is paid for for the next three weeks. He expects to buy more Sun-Telegraphs and some stogies with the remainder.

Photo by Pittsburgh Sun-Telegraph
MAX H. BLUMENTRITT

Max H. Blumentritt, 38 West Bellecrest avenue, who was granted $5 for his pass No. 60,660, will also buy Sun-Telegraphs and passes with his money. Blumentritt is an engineer at the University Club, has been buying passes consistently since they were first issued.

Other $5 awards are made to holders of these passes:

08,222 28,089 43,789
61,583 79,888

Holders of these passes are eligible to receive passes good all next week:

00,872	09,864	14,924	17,643	25,574	26,823	27,300
29,314	33,216	37,931	40,993	46,009	49,423	55,891
59,009	61,794	64,597	66,031	69,315	71,539	75,610
79,117	80,705	85,239	87,390			

These passes have been granted $2 awards:

14,234 30,303 53,611 70,890 79,830

Employes of the Sun-Telegraph and Pittsburgh Railways Company are not eligible in this campaign.

Passes good the week during which their numbers are published are the only ones to which awards are made. This week's passes, good only in the first Pittsburgh fare zone, are taupe, series No. 28.

2 Accused in Theft At Y.M.C.A. Arrested

Hershel Rickard, 19, living in the Downtown Y. M. C. A., early today caused the arrest of two men whom he charged entered his room and stole a $5 bill from his pocket. At Central Police Station they gave their names as Theodore McBride, 28, of 2115 Broadway, and Joseph Kinsey, 22, of Center avenue and Dithridge street. They were charged with being suspicious persons.

Thieves Chloroform, Steal 17 Chickens

MERCER, Pa., July 9.—Seventeen valuable hens were stolen from the chicken coop on the farm of Mrs. Sophie Mattson. It is believed the chickens were chloroformed.

60-Story Building Planned in Chicago

CHICAGO, July 9.—(AP.)—A 60-story office building, 670 feet tall, will be erected immediately at the northeast corner of Randolph street and Michigan boulevard, it became known today with the issuance of a building permit. The building will be erected for John F. Cuneo, head of the Cuneo Press, and will represent a total investment of approximately $8,000,000.

Hiland Bible School To Picnic Saturday

The annual Sunday School picnic of the Hiland Presbyterian Church will be held Saturday at Rock Garden, North County Park.

SHOOTS WIFE, KILLS SELF AT CORAOPOLIS

Millworker Uses Gun After Quarrel in Home; Woman's Condition Said Critical

After firing a bullet into his wife's left side, John Rody, a millworker, of 1366 Fourth avenue, Coraopolis, late yesterday shot himself through the head, according to police, and died two hours later in the Valley Hospital at Sewickley. The condition of the wife was regarded as fair at the hospital today.

Members of the family told police that Rody and his wife had quarreled for years. Rody, a millworker, drank heavily and argued with his wife constantly, they said.

Yesterday when he left for his garage a block away to get his automobile, Mrs. Rody followed him with his lunch, thinking that he was going to work. He told her that he was not going to work, and they returned to the house.

START QUARREL

Going to a second floor bedroom they began to quarrel. In the kitchen, their daughter, Katherine, 19, and their daughter-in-law, Mrs. John Rody, Jr., paid little attention to the argument. Then the women heard three shots.

They saw Mrs. Rody stagger down the steps and collapse on the floor. Chief of Police Samuel I. Riddle, of Coraopolis, was summoned and sent the victims to the hospital. Chief County Detective George W. Murren detailed Detectives Michael Ford and W. O. Alexander to investigate after being informed of the shooting.

GOT GUN LATELY

None of the eight Rody children was able to account for their father's possession of the revolver. They said they never saw a gun in the house and expressed belief that it had been obtained recently.

The children are Mary, 26; John, 25; Fred, 21 Katherine, 19; William, 16; George, 14; Dorothy, 7, and Margaret, 6.

Widening Proposed For Brookline Blvd.

The widening of Brookline boulevard at the intersection with Pioneer avenue, Nineteenth Ward, is authorized in an ordinance that has been received by Council.

Ordinance Vacating Journal Street Up

An ordinance vacating Journal street from Independence street to an unnamed way has been presented to Council.

Oakley Alley Steps Proposed in Bill

Construction of concrete steps on Oakley alley in connection with the proposed Josephine street steps is authorized in an ordinance that has been received by Council.

Language Of Spain

THE Spanish embassy advises that since Spanish is the national language of the country it is spoken by all the peoples of the country with the exception of a few scattered groups in the Pyrenees.

Fiction Page

Guatemalan Bird

THE correct name for the quetzal, the bird that is the emblem of Guatemala, is "resplendent trogon." Trogons are very delicate birds, and when not supplied with the proper food will not live.

FOREST LOVE by HAZEL LIVINGSTON

(Continued from Yesterday.)

Nancy's Family Worries When She Fails to Write From Reno

WHAT HAS GONE BEFORE

Nancy Hollenbeck, though young and beautiful, is poor. Her mother, of a socially accepted family, married a poor man. She warns Nancy against this "mistake." Nancy, becoming cynical, gives up handsome Mat Tully and begins an affair with Jack Beamer, married to wealth. He plans to divorce his wife and marry Nancy. On a trip to Yellowstone, Nancy meets Roger Decatur, a ranger, who falls in love with her. Nancy tells him she will only marry for wealth. She prepares to leave the mountain camp and rejoin her Aunt Ellie. On a hike with Roger he declares his love and Nancy admits her love for him. When Nancy misses the bus, Roger tells her they will be married at once.

NOW GO ON WITH THE STORY.

CHAPTER XV.

MAMMA didn't like the idea of Nancy in Reno.

"But they're probably only staying a day!" Louise argued, "and everyone that takes the Tahoe trip comes home that way!"

She and Aunt Ellie had barely got inside the house and mamma was showing them the letter she had had from Nancy. "Even so, it seems very common. One always thinks of divorces. I don't know why these Porter people wanted to go there. I don't know them at all, Ellie. I wish you had kept Nancy right with you. If I had known you were going to let her go off with those strange people I wouldn't have let her go!"

"If I had known she couldn't stay quiet and lady-like in the hotel I wouldn't have taken her!" Aunt Ellie retorted warmly. "After all I've done—spending money like water—this is all the thanks I get!"

She gorped for a chair and sank into it, panting.

Louise, with a tired gesture, took the letter from her mother's hands, and read it through.

Dearest Mamma—

"Just a line from your wandering Nancy. Louise probably wrote you that I went on to Tuolumne Meadows with Aunt Ellie's friends, the Porters. Mr. and Mrs. and two girls about my age, kind of rumpy. The oldest one is always getting her feelings hurt, but the youngest is worse, always giggling, but you can't help but have a wonderful time in such a beautiful place.

"I wrote Louise and Aunt Ellie not to wait at Yosemite for me because the Porters decided not to go back to Yosemite, but to go on to Tahoe and then Reno, and here I am. Don't know just what their plans are, so if they show signs of wandering too far, may leave them.

"Reno is a funny place, but no chance to see the beautiful divorcees, as we are just passing through. Louise will probably get home before I do.

"Love to all,
"NANCY."

"She doesn't say much."

"It doesn't sound like her, Louise. I'm afraid of that high altitude. It won't agree with her. I remember when I was a girl I went on a trip to Los Angeles, and crossing the mountains I fainted dead away—"

"Water!" whispered Aunt Ellie, prostrate in her chair.

"Damn!" Louise swore, under her breath. Just like Aunt Ellie to feel faint because they were talking about something else and forgetting her. But she dampened Aunt Ellie's brow dutifully, and brought her warm milk, and placed a shawl over her fat shoulders.

It had been that way ever since Nancy left the Valley. As soon as anyone spoke to Louise, or showed the least sign of wishing to include her in a bridge game, or asking her to dance, Aunt Ellie felt faint.

First she'd close her eyes, then she'd sigh. Then, if no one made solicitious inquiries at once she would place one hand over her frizzed bangs, and the other would paw the air feebly . . . "Louise . . . faint. . . ."

That always made a lovely commotion with bell hops rushing with ammonia and smelling salts, and hotel guests pausing sympathetically . . . "Is there anything we can do?"

"Oh, thank you . . . no . . . nothing," Lou would murmur politely, leading the old lady toward the elevators when she wanted to shake the old fraud until her teeth rattled, and scream, "Yes, help me knock her down and jump on her, will you?"

Then with Aunt Ellie safe in her room, with eau de cologne on her forehead and chocolates and mineral water close at hand, she could shut the communcating door and have an hour alone with her tortured thoughts.

"I'm getting terribly bitter. Things can't go on like this. I hate grand hotels and food. I hate having to toady to Aunt Ellie and be a poor relation. . . . I hate men, too. . . I wish I could have gone through college and taken social service work . . . or even stenography, it's better than living like this. . . . I wonder how mamma is. . . . wish the davenport and the ice box were paid for . . . oh, why doesn't Nancy write? She hasn't said a word about that ranger she met . . . it would be just like Jack Beamer to find out where she is and motor up. . . . Mrs. Porter would talk, for of course she reads the society columns, she's just the kind, and she'd know he's married. . . ."

The days were bearable, though; it was the nights that were terrible. In the day time she could at least sit on the veranda, conscious that she looked cool and crisp and rather lovely, without Nancy to divert interest. "There's a sweet looking girl," she knew the prosperous business men in golf pants who turned back to look again were thinking. And she knew the athletic girls with sunburned noses and scuffed shoes envied her her smooth, ivory skin and trim, unscarred slippers. . . . After all, it was rather fun, staying in the best hotel, wearing immaculate linens and organdies, lips carefully tinted geranium, sleek dark hair brushed till it was dark brown satin . . . not even Aunt Ellie could spoil that.

But the nights! The nights were terrible. Black, quiet nights, with Aunt Ellie, who slept too much during the day, wakeful and figety until midnight. . . . "Louise! Are you in bed yet? I feel I'm not going to sleep. You better ring for my warm milk, and tell them I don't mean skim milk, a little cream in it, I've got to have my nourishment though I don't know what for with the husband I've got. . . . Hospital for rheumatism! Humph, I know why he went . . . pretty nurse, I know men, you can't trust them . . . after all I've done for him—all these years. . . ."

And when she finally dozed, Louise at her window looking out into the star-flecked night listening . . . listening. . . .

Sometimes she heard laughter, sometimes dance music, once the tinkle of a mandolin, and a man's voice singing out there in the dark. "Funiculi, Funicular." . . The nights were the worst.

Mail came for Nancy. A gray envelope from Mat Tully. What in the world could be in it? Why should he be writing now . . . after the way Nancy treated him? Not for worlds would Louise open a letter addressed to her sister, but she picked it up, weighed it in her hands, held it against her cheek. . . .

There were Jack Beamer's letters, too. She hid those hastily in a suitcase. Aunt Ellie must not notice them before Nancy came back. . . .

Three weeks. Aunt Ellie was determined to stick it out as long as Uncle Joseph stayed in the hospital, but she was already repenting of having brought both her nieces, delighted to think that Nancy was continuing her vacation at the Porter's expense.

"Such a fine opportunity for Nancy," she said, whenever she thought of it, which was not very often. Out of sight, out of mind, with Aunt Ellie. She even forgot to tell Louise the joke about silly Mrs. Porter tipping a stage driver.

And now they were home again, and Nancy still with the Porters. At least she said she was . . . but Jack Beamer's letters had abruptly ceased. No more came to the house to be forwarded to Nancy. Perhaps that meant that Nancy was keeping him informed of her address, writing every day or so to him, while she neglected the family. But that wasn't likely, was not given to letter writing.

Jack Beamer had a stock farm somewhere in Nevada. Could Nancy have been foolish enough to visit him there, on one of his wild house parties? Surely she wouldn't be so foolish. . . .

And yet, having spent a couple of days getting acquainted with the stolid Porters, Louise could hardly imagine Nancy staying on with them so long. A few days perhaps—to get the trip to Tuolumne Meadows, but hardly three weeks . . . unless she was having some sort of affair with that ranger and even that was improbable. . . .

"I wish Nancy would come home. I don't want her staying in Reno with those Porter people!" Mamma fussed.

"Oh, she's all right, Mamma, stop worrying!" Louise answered patiently, at least once every half hour.

If she could only think so! If Nancy would only write . . . a real letter. . . .

(To Be Continued Tomorrow.)

(Copyright, 1929, by King Features Syndicate, Inc.)

PETTING PATTY

Don't Get Patty Sore

By Machamer

See Other Kaufmann's News on Page 20

The Ann-X Dress Shop —Pittsburgh's Fashion Mart a Personality to Fashion-Wise

The new Kaufmann's Ann-X Dress Shop lost not a moment in winning its place as a fashion rendezvous for Pittsburgh women and misses. Today it's a favorite topic of bridge time and tea time talk . . . the amazingly smart offerings of this new stylist for the city's feminines. Constantly arriving frocks for every dress occasion permit the utmost freedom of selection and every model is outstandingly smart.

TWO STANDARD PRICES

$10

$15

The Ann-X Dress Shop offers every regular Kaufmann shopping privilege . . . and observes the regular Summer store hours . . . daily 9 A. M. to 5 P. M. . . . Saturdays closing at 1 P. M.

Sizes 14-20, 16½-24½, 36-44

KAUFMANN'S
ANN-X DRESS SHOP
ON DIAMOND ST. NEAR SMITHFIELD

The Girl From Yonder

By EMMA GARY WALLACE

Daily Short Story

MRS. ELLISON never could understand why Ted could not select girls to take to parties, and motoring, and to shows, who lived somewhere within reasonable distance of his own home. It was a standing joke with the family, that distance invariably lent enchantment to Ted's view.

The girl next door might be a raving beauty, and have a whole string of admirers, but Ted would never have anything to do with her. On the other hand, he was quite as likely to pick out a drab, little woman who lived off on the edge of nowhere, and if she came from the next town or another state, he was likely to fall head-over-heels in love with her.

The only redeeming feature of the case was, that Ted fell out of love about as rapidly as he fell in. There was safety in numbers!

Mrs. Ellison sighed anxiously, for 20-year-old Ted was completely enamoured with a girl who was visiting in a town 15 miles away.

"Strange," she muttered, "how a young fellow always has to go cavorting off to Land's End, and never is satisfied with a nice, practical girl right at home!"

Probably this new girl was a flapper who never had pieced a bed quilt, or made a batch of bread, or done any canning, let alone mending her own silk stockings—probably threw 'em away when a runner appeared, or there was a hole in the toe.

Mrs. Ellison went to the window and looked over at the windows of the brick house next door. Some way or other, she could see freckled-face, sturdy little Jessica Powers, who used to live there. Jessica and Ted had scrapped a good deal, but they had played and had lots of good times together.

Mrs. Ellison could see her now, with her little plaid dress, and two braided pigtails, as she ran about directing the games and telling Ted what to do next.

When Ted was away at busness, his mother surreptitiously searched the pockets of his best suit, and snooped about in his room to see what she could find that would give her a clue to the situation. The only incriminating evidence she found in his room was the briefest kind of a brief note. It read cryptically:

"I told you I wouldn't and I will not. That settles it.

"ALICE."

Ted was sulky about something, and every time he was spoken to, he acted, so his mother said, like a bear with a sore head.

Suddenly Ted chirked up and began to call on a girl who lived just around the corner, and Mrs. Ellison didn't like her looks any too well, but at least she was quite near. Ted's heart apparently had been caught on the rebound.

One day, to the chagrin of his mother, she took down telephone to hear two of her neighbors talking.

"Isn't it perfectly terrible," lamented a voice she recognized as that of a neighbor, Mrs. Burgess, "the way Ted Ellison is going on. He has been seen a number of times lately with that wild Dora Drake."

"If his mother knew that," retorted another voice, which Mrs. Ellison knew at once as Sarah Snyder's, "she would have a fit. Why, Dora Drake isn't anybody. She has broken up two or three homes already, and Ted Ellison can't think very much of himself—"

Ted's mother was inclined to repudiate the idea angrily until it came to her that mothers are usually the last ones to know what their sons were really doing. She must interfere. But how?

As she was pondering the matter, the front door burst open, and in bounced Ted as though shot out of a cannon.

"Going away for a few days, Mom," he exploded—"Business trip. Don't worry. Haven't time to explain, but you will hear from me in a day or so."

Late in the afternoon a telegram came. It was incoherent. It didn't use up the 10-word limit. It merely announced, "Married. Home soon. Ted."

The worst had happened but she would keep a stiff upper lip. She couldn't desert Ted at this critical time—so she kept at work, wiping her eyes when they would overflow.

The front door opened. Down stairs a voice was calling—"Oh Mom—come and meet my wife!"

Somewhat haughtily Ted's mother tossed her kitchen apron aside, and went down to meet—Dora Drake.

On the lowest step she stopped in amazement. This wasn't Dora Drake! There was something oddly familiar about the newcomer—lovable, confident and sparkling.

"Don't you know me? a gay voice called, and before Mrs. Ellison knew what was happening, two young arms were thrown about her neck, and she was almost smothered.

"Don't you remember me?" rippled a sweet voice. "I used to be able to make Ted mind, but lately he has been too bossy for anything—even wanted me to elope. But I wouldn't do it. I'll need your help now to manage him—I know I shall!"

"Don't boast—or threaten, Lady Alice!" ordered Ted, grinning masterfully.

"But I—I don't understand," gasped Mrs. Ellison, looking from one to the other, "how Jessica Powers can be Alice Somebody or other."

"Oh, didn't you know," twinkled Ted's wife. "After I was left an orphan, Aunt Alice adopted me legally and she made me her namesake and her heiress."

Ted's mother sunk into a chair and chuckled.

(Advertisement)

What Dr. Caldwell Learned in 47 Years Practice

Dr. Caldwell watched the results of constipation for 47 years, and believed that no matter how careful people are of their health, diet and exercise, constipation will occur from time to time regardless of how much one tries to avoid it. Of next importance, then, is how to treat it when it comes. Dr. Caldwell always was in favor of getting as close to nature as possible, hence his remedy for constipation, known as Dr. Caldwell's Syrup Pepsin, is a mild vegetable compound. It can not harm the most delicate system and is not a habit forming preparation. Syrup Pepsin is pleasant-tasting, and youngsters love it. It does not gripe. Thousands of mothers have written us to that effect.

Dr. Caldwell did not approve of drastic physics and purges. He did not believe they were good for human beings to put into their system. In a practice of 47 years he never saw any reason for their use when a medicine like Syrup Pepsin will empty the bowels just as promptly, more cleanly and gently without griping and harm to the system.

Keep free from constipation! It robs your strength, hardens your arteries and brings on premature old age. Do not let a day go by without a bowel movement. Do not sit and hope, but go to a druggist and get one of the generous bottles of Dr. Caldwell's Syrup Pepsin. Take the proper dose that night and by morning you will feel like a different person. Use for yourself and members of the family in constipation, biliousness, sour and crampy stomach, bad breath, no appetite, headache, and to break up fevers and colds.

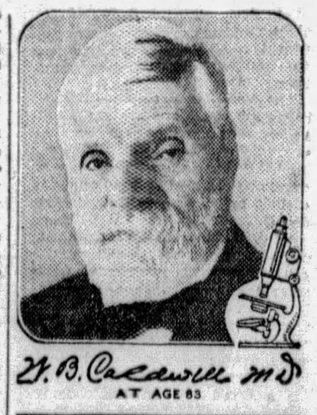

Settlement In Lake

MIDLAKE is the name of a settlement located on a trestle about 12 feet above the surface of Salt Lake. About 30 persons live in the houses along the railroad track in this town in the middle of the lake.

Magazine Page

"Swat That Fly!"

AN adult female fly lives for about six weeks and lays about 150 eggs every ten days. These eggs develop in fourteen days into other flies, which start laying eggs when two weeks old.

Meditations of a Wife

By HELEN ROWLAND

The One-Man Home

IT IS foolish to say that the modern man has no domestic yearnings in his heart—that he is a rover with a restless foot, and automobile complex and no desire for the sweet home life.

* * *

Every unattached man, no matter how "bachelorized" he may seem, has his secret dreams and visions of the "Some Day," when he shall settle down with the Ideal Woman in the Perfect Home. The little domestic monarchy, in which HE shall rule, of course.

* * *

The combination love-nest and hierarchy, where the perfectly marcelled and powdered wife, shall always be waiting for him, with the perpetual smile, in perpetual good-humor.

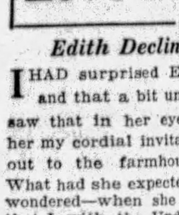

HELEN ROWLAND

* * *

Where the grapefruit always remains cold and the soup always remains hot, and the roast never reaches the medium-done state, until he chooses to GET there.

* * *

Where somebody is always looking for his things, or his hat or his approval—and NOBODY is ever lying awake listening for his latch-key.

* * *

Where the housecleaning is done by magic, and an unseen fairy godmother transforms his linen from soiled wads upon the floor into a chiffonier full of snowy shirts and collars and neatly darned socks.

* * *

Where his morning moodiness is accepted as a matter of course, and his evening absence is regarded as a matter of "business."

* * *

Where his desk, his razor, his newspapers and his privary are considered sacred; and where he may clean his fishing tackle or his gun in the living room, track muddy boots or dripping golf-bags over the rugs and throw his wet raincoat over the damask couch, without fear of reproof.

* * *

Where the unexpected guest is always EXPECTED and is as welcome as the postman, or the morning newspaper.

* * *

Where the "gang" may drop in at ANY time from midday to midnight, and turn on the radio, make big whoopee and leave wet tumblers all over the grand piano.

* * *

Where it is a household tenet that cigaret ashes are good for the rugs and that smoke will keep moths out of the curtains.

* * *

Where a half-smoked cigar stub graces every table and a forgotten newspaper adorns every chair.

* * *

Where Saturday is always a day off, and Sunday a day of rest and NOT of odd chores, boredom and family disputes.

* * *

Where his favorite arm-chair and all the newspapers are one-man monopolies, and not regarded as community comforts.

* * *

Where his pockets are never rifled, his spirits are never ruffled, no questions are ever asked, and there are no arguments, no regular hours, and no by-laws! All the freedom of a bachelor flat, all the comforts of home and all the service of a good hotel! That is the bachelor's dream of "Home!" Let no man wake him up!

(Copyright, 1929, King Features Syndicate, Inc.)

Floating Island

By Madge Geyer

ONE definition of "floating island"—the one with which we are most familiar—is the delicious, frothy dessert that one simply cannot resist. Then there are the bits of land which attach themselves from the mainland and float aimlessly off and away until they happen to strike some other land and attach themselves thereto.

And both these definitions are in my mind as I tell you the story of the "floating island" pictured here.

Always seeking a thrill, these two have found a wee floating island and have perched thereon and are floating along with it, waiting to see what will happen. And they look as delicious as the dessert we all love.

And they'll float along until they find the adventure they seek—find someone or some two to rescue them and then—well, like the island, they will attach themselves to the Beloved and no more floating island! They'll be a part of the mainland of Love and Happiness.

(Copyright, 1929, Newspaper Feature Service, Inc., Great Britain rights reserved.)

Correct Manners

By MRS. CORNELIUS BEECKMAN

Meeting Strangers.

DEAR MRS. BEECKMAN:

1. Is it proper for a lady to say to a man "I am glad to have met you, Mr. Blank?" Or should just the man say it, or is it passe to say it at all?

2. Should a lady shake hands with other ladies when introduced?

3. Should a lady shake hands with a man when introduced?

4. When someone says during, or after, an introduction, "I am delighted to have met you" what should one answer?

ELIZABETH.

IN acknowledging the introduction it is better to say, "How do you do, Mr. Allen?" This is always correct.

2. Usually she doesn't, unless the introduction is an especial one, say of two people who have heard much of each other from a mutual friend who is not introducing them.

3. Usually she doesn't. But again, as in the answer to the second question, she may, if she has especially looked forward to the introduction, if they are known to many mutual friends, or under any other circumstances that means a special introduction-interest. For the casual introduction the lady usually does not offer to shake hands.

4. "Thank you very much. I am most happy to meet you, too," or, "That is most kind of you. It has been a great pleasure to meet you, too, Mr. Allen."

Welcoming the Bride-to-Be.

DEAR MRS. BEECKMAN:

When the engagement of a male relative is announced who is 2,000 miles away, and the address of the young lady is unknown, what is the correct thing to do? I must tell you how much I appreciate your column.

G. E. R.

YOU would write your male relative and tell him of your good wishes and congratulations. If you wish, also, you might enclose a note of best wishes and "welcoming into the family" to your relative-to-be and ask your male relative to pass it on to her. She would greatly appreciate this, I am sure, and it would be a charming gesture.

Eating Sandwiches.

DEAR MRS. BEECKMAN:

One day last week a few friends and myself had lunch down town. I had a toasted cheese sandwich and started eating it using my knife and fork. My friends gave me a funny look. I said "what's wrong?" They said that a sandwich isn't eaten that way but is broken off in pieces and conveyed to the mouth with the fingers. This has been troubling me and as I like to do what's right, will you please advise me?

CONSTANT READER.

INDEED I will—for you were and are thoroughly right in what you did and in what you maintain. The most careful eaters always eat sandwiches, of any kind, with a knife and fork—if there is a fork to be had at table. So don't mind what people say about your eating form. It's perfect in this respect. Just figure it out for yourself, that it is more sensible and far better to keep your fingers neat.

(Copyright, 1929, Premier Syndicate, Inc.)

Love's Awakening

A Continuation of Love's Embers

By ADELE GARRISON

Edith Declines Madge's Long-Delayed Invitation.

I HAD surprised Edith Fairfax and that a bit unpleasantly. I saw that in her eyes as I gave her my cordial invitation to come out to the farmhouse with us. What had she expected, or wished, wondered—when she had realized that I, with the Underwoods had overheard her protest against Dicky's giving her the necklace and earrings she was wearing, and had witnessed her pleased preening of them in the mirror? Had she hoped I would lose control of myself and treat Dicky to an exhibition of vulgar jealousy? I thanked my particular little joss that I had been able to present an absolutely unruffled front to both my husband and his business partner, in one of the most trying situations which had ever confronted me.

She had been as poised as I in those first confusing seconds. With the exception of one flashing hostile glance, her face had not lost its cool, slightly amused smile. But now she hesitated perceptibly before she answered me, and her words were a bit hurried, her manner too fervidly cordial to be quite natural.

"Oh! I'm so sorry, Madge," she said. "I'd love to. I've been counting all summer on some week-ends at the farm. But I'll have to give up the idea. The work is so piled up here that I can't take a minute."

Her tone was subtly reproachful, and I saw a gleam of resentment in Dicky's eyes, for he knew of course that her little shaft was aimed at him. But my reaction was not anger. I wondered if I could disguise the stark relief I felt at her decision as I made the mendacious protest which the conventions required.

"You don't mean you can't come at all!" I exclaimed, and caught a look of mirthful approval in Lillian's eyes which almost upset me. "Why, we've been counting on your coming to us all summer."

"I know," she said, her tone holding apparently genuine regret, "and I'm just as disappointed as you are over it.

I caught the irony of her last sentence in the slight significant pause she made after it.

"But," she went on, "it's simply impossible for me to think of leaving the city until much later. But you'll be in town, soon, Dickey tells me. We'll have lots of chances to see each other. If my boss and yours keep us too busy, we'll either bring 'em along with us or leave 'em flat."

The veiled smiling insolence of her made my throat constrict, and accelerated my pulses. For the second I was incapable of answering her. But Lillian, I knew, was watching me closely and immediately I heard her indolent throaty drawl.

"Nobody loves social amenities more than I," she said with a grin, "but may I remind this worshipful company that it's getting late, and we have a long drive in front of us. Also Madge and I have been driving for hours and we are much weary. So I know you won't mind, Ede, if we take for granted how mutually desolated you and Madge are over this week-end business, and beat it while the beating's good. How about it, Dicky-bird? Are you ready?"

"I will be in a minute," Dicky returned, "I just have to run up to the studio a second. My bags are all ready, you see."

He waived a careless hand toward suitcase, bag, topcoat, hat and gloves in patent readiness for a journey. Mr. Underwood crossed the room and picked up the suitcase.

"I'll collect the tip at the car door," he said. "Come on girls, I'll get the car started and you seated comfortably by the time the Dicky-bird gets down. So long Ede. I'll date you up for the winter when I see you again."

He ushered us out of the room, and I knew that with masculine fraternity he was obeying some signal from Dicky to give him an opportunity for a word with Edith.

(Copyright, 1929, Newspaper Feature Service, Inc.)

How to Keep Well

By DR. ROYAL S. COPELAND

Health Is Dependent on Real Cleanliness

IT IS hardly more than a century ago that the citizen of Boston was not permitted to take two baths a week without a doctor's order. In Philadelphia then, it was against the law to have a private bathtub without holding a special permit.

DR. COPELAND

A thing that holds the attention of a visitor to any of the old castles and palaces of Europe is that no provision was made for bathing. Taking a bath in olden times was something of a domestic ordeal. It upset the discipline of the entire retinue of servants.

Today in some foreign lands it requires an order in advance to get water into one of those great marble tubs. It is filled from basins carried by hand. I shall never forget the stitches of laughter caused by the description given by a doctor friend of mine of his experiences in getting a bath in a distant country.

Saturday night bathing continues to be a custom in many parts of America. You recall the old joke of the man who could hardly wait till Saturday to try his new bathtub!

I think often of the hard lot of the pioneer women. They had to endure everything their husbands did and besides that had to put up with pioneer men!

Cleanliness is a matter of the greatest importance. Not only the exposed portions of the body, but every other part should be submitted to thorough and frequent cleansing.

It takes scrubbing, as well as soap and water, to take the dirt from the skin. It is not at all unusual to observe a dirty neck. The cheeks and forehead of that person may shine from efforts at cleansing, but behind the ears there will be a month's accumulation of dirt.

There cannot be perfect health without a perfectly functioning skin. The skin cannot play its part unless it is thoroughly clean. That is the first essential.

Select a good soap, one that agrees with your skin; apply it with a clean wash cloth. Then with an abundance of water you may hope to give yourself real cleanliness.

I am more and more impressed with the thought that we really neglect the skin. Half the time, certainly, the irritations of the face and neck are founded on lack of cleanliness.

Sun and air and water, soap and scrubbing, good food and simple living—these are the secrets of a good complexion.

Answers to Health Queries

H. A. M. Q.—What makes my bones crack every time I move?

2.—What can be done for pimples under the skin?

A.—This is due to a lack of synovial fluid around the joints. Massaging with warm cod liver oil should be helpful to some extent. In many instances this is a symptom of a rheumatic tendency, and for this reason it would be wise to locate possible infection in the system.

2.—Watch the diet and elimination and the blemishes will probably disappear.

* * *

B. K. Q.—How much should a girl aged 15, 5 feet 3 inches tall, weigh?

2.—What do you advise for pimples?

A.—She should weigh about 114 pounds.

2.—Correct the diet by cutting down on sugar, starches and coffee.. Eat simple food.

(Copyright, 1929, Newspaper Feature Service, Inc.)

Tomorrow's Horoscope

Wednesday, July 10.

WITH two adverse lunar aspects found in this day's astrological chart, it may be presaged that there are dangers and difficulties in maintaining one's standing with friends as well as in all domestic and social contracts and with those in places of position and power. Employment also has its hazards and finances are not fortified by the stellar influences. Refrain from speculation and all manner of social hazards.

Those whose birthday it is are confronted by a year of peril to the business as well as personal status. Finances as well as employment are in jeopardy, as well as friendship and personal harmony. Avoid speculation.

A child born on this day may not be blessed with a happy or affable disposition and may forfeit much in social as well as domestic and worldly success unless it be taken in hand early to have the proper graces and talents inculcated.

He makes no friend who never made a foe.—Tennyson.

MRS. ROBERT WARE, winner of national good housekeeping prize

does all her own work yet has hands as lovely as those of a woman with several maids

KEEPS house so exquisitely that she won a national good housekeeping prize . . . does all her own work . . . has the hands of a girl of eighteen . . .

"Every woman can do it," Mrs. Robert Ware says. "It's so *easy*—with Lux."

Mrs. Ware's home in Chicago is charming—so shining—you know what a wonderful homemaker she is the moment you open her front door.

And her lovely young hands—hardly seems possible she does her own work! She tells the secret . . .

"For every soap and water task my hands have to do I use Lux . . .

"Lux *saves me work.* And gives my hands real *beauty care!*

"Like many women, I used to use Lux just for my fine things, then ruin my hands with ordinary household soaps.

"Wasn't that foolish? Now I use Lux whenever my hands touch soap and water . . .

"There's Lux in my kitchen, Lux in my bathroom; I use it for dishes, baby things, all my colored things, curtains, my nice linens—for my ice box, painted woodwork, kitchen sink, linoleums, lamp shades, upholstery, piano keys—even for the rugs.

"My hands look beautifully cared for and I actually save, I find, for safe, pure Lux goes so much further than ordinary soaps and keeps everything like new so much longer."

Try Lux FREE

Begin using Lux for all your soap and water tasks, at our expense. Just send us your name and address and by return mail you will receive a full-size package of Lux *free.* Write today to Lever Bros. Company, Dept. Y-22, Cambridge, Mass.

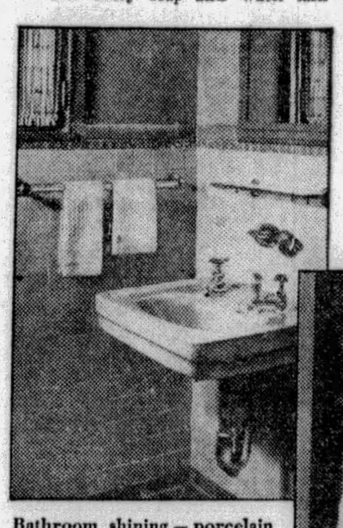

Bathroom shining — porcelain smooth and white—with Lux! Mrs. Ware adds—"I always have Lux handy in the bathroom for washing fine things, mirrors, combs and brushes."

Likes washing dishes—yes, she does! *"With Lux,"* Mrs. Ware says—"I don't mind doing dishes a bit—my hands actually look nicer after I'm through. It's beauty care right in your dishpan! Economical, too—you need only a little hot water, and a spoonful of Lux, and there's no cake of soap wasting away. A big package of Lux does my dishes for 6 weeks."

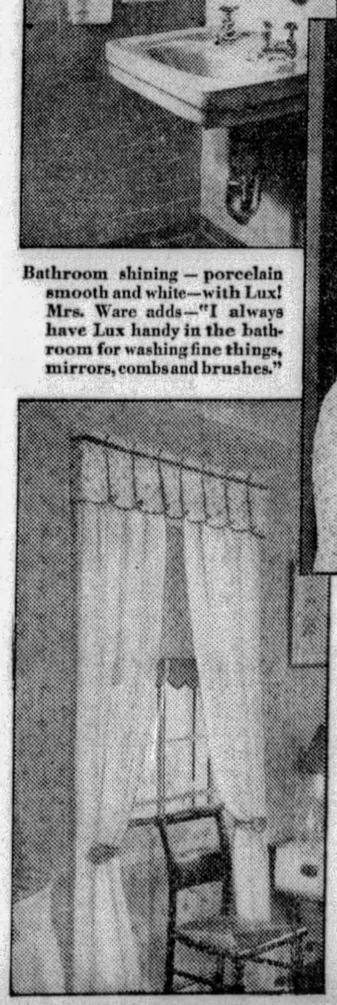

"Proud of my linen closet and of my blankets," Mrs. Ware says—"thanks to Lux! It pays me to use Lux for all these things—they wear so much longer—and my hands look lovelier after washing than before!" Try Mrs. Ware's recipe: Use Lux for your linens, spreads, fine towels, all colored things . . . as well as for your silks, rayons and woolens.

"Organdie curtains in my bedroom—cretonnes for the children's room—lovely rayon brocade in the living-room—green checked gingham in the kitchen . . . I wouldn't think of trusting my pretty curtains (or my hands) to anything but Lux," Mrs. Ware says.

Mother's hands are in soap and water so many times a day . . . "I keep mine soft and smooth by always using Lux,"—clever Mrs. Ware says... "Of course for my house dresses and for everything the children wear . . . white and colored dresses, sweaters, socks, rompers, underthings, diapers, woolens—even toys!"

LUX *soothes and tends your hands while you work—*

The most economical Beauty Care known

300 TO PLAY IN JUNIOR GOLF TOURNEY

SUN-TELEGRAPH SPORTS

TWENTY-SIX TUESDAY, JULY 9, 1929 BEST IN PITTSBURGH

BUCS OUT TO SWEEP ROBIN SERIES

SPORT COMMENT by JAMES J. LONG

Bucs' Tough Contract.
Rivals Stick at Heels.
Quinn Plans to Retire.
Jackson on Lively Ball.
Flagstead May Help.
Canzoneri Looks Victor.

WAS BIG MAT CROWN MERELY LOANED?

THE Pirates have won seven of their last eight games up to today, and have captured three out of four since they ousted the Cubs from first place on the morning of Independence Day, yet, instead of drawing away from the field by that fast pace, they found after defeating the Robins again yesterday in Brooklyn that their pennant lead had been reduced from two points to one.

Johnny Morrison

Of course, that was due only to one of the queer turns of the percentage system, the Cubs having played three games fewer than the Bucs and being charged with one defeat less than the locals, but it served to show the closeness of the National League race and the tough nature of the contract that the Bushmen are up against in trying to retain their position at the head of the parade.

A club that finds itself forced to win practically every day for a stretch in order to hang onto such a slim lead as the Pirates hold over the Bruins, with the Giants only four games from the top and coming fast, is placed under a severe strain.

THUS far, the Corsairs have proved themselves equal to the job, however, and the manner in which they have met the issue to date is convincing evidence that they possess the gameness and fighting spirit that the winning club must have in this year's great race. The capture of the first two games in the present invasion of the East is an encouraging start on a trip that is going to be a hard test for the Western flag contenders.

While Burleigh Grimes was registering his fourteenth victory yesterday in 15 games pitched, keeping even for the leadership in games won with Bob Grove, who saved the A's record of not yet having lost three bouts in succession, the Pirates were handing Johnny Morrison his first defeat since his return to the majors. That was another achievement that reflected no little credit upon Bush's band, as Morrison had won six games, saved several others, and had baffled every club he faced.

THE major leagues may lose their oldest performer at the end of the present season, if he doesn't change his mind in the meantime. Jack Quinn, of the Athletics, listed as being 44 years old but who is said to be nearer to 50, says he is going to quit.

Jack Quinn

Maybe it's the heat, or perhaps it's because he has lost four of his last five games and hasn't approached his great record of last year. But anyhow, Quinn declares he is done.

FRIENDS of the veteran spitballer say he has informed them that he is tired of baseball and the traveling it involves. He intends to settle down in Pottsville, Pa., and open a sporting goods store, it is reported. The 1930 season is a long way off, however, and most fans are of the opinion that Jack will be on deck with the A's again when the bell rings. He is a player of the type that won't quit until his unform is taken away from him, and if the Mackmen win the pennant this year he is likely to be one of the first to report next spring to try for a repeater, provided his venerable arm still has enough left in it to enable him to get by.

QUINN apparently never thinks of his advancing age as being a bar to his continued success in baseball. How lightly he views time and the length of his career was shown when somebody asked him if he had always been a spitballer. "Oh, no," he replied. "Why, I've only been throwing spitballs for the last 21 years."

The veteran does not use chewing tobacco or slippery elm in throwing the spitball. "I stick to chewing gum," he is quoted. "People think spitballs are messy things. Mine aren't. I just touch my first two fingers to my lips. I always make that motion. Sometimes there's enough perspiration on my hands to do the work." Jack, whose proper name is John Quinn Picus, says the public has been misinformed as to his nationality. "They've had me Polish and a lot of other things, but it happens my father was born in Wales," he said. "He and his folks were coal miners in Cardiff. I'm more Welsh than anything else."

ASK Travis Jackson, Giant captain, if you have any doubts about the extreme liveliness of the ball now in use. "The ball today certainly is livelier than it has been since 1923," the star shortstop told Joe Vila.

"The players are hitting it into distant stands and over distant fences far more frequently than they did even a year ago. An infielder has only a slim chance to get a hard-hit ball unless it is driven straight at him, and even then he is in danger of having his brains knocked out.

Travis Jackson

"A PERFECT double play was hit to me in the last game we played in Pittsburgh, and I was all set for it, when suddenly it took a sharp bound, struck me on the knee and went over my shoulder for a two-base hit. I could point out dozens of other instances. The other day we had to throw out a ball that, though it had been hit only once, had been knocked lopsided. I'd like to have some of those fellows who say the ball hasn't been changed come out and play alongside me some afternoon. I think they'd find out they are wrong."

IT WAS chiefly for pinch-hitting purposes that the Pittsburgh club picked up Ira Flagstead, veteran American League outfielder, who was released by Washington last week, and in that role the new acquisition may be of considerable help to the Pirates during the remainder of the season.

The Buccaneer management has been on the lookout for a good right-hand hitter for emergency duty for some time, and there is at least a fair chance that Flagstead will fill the bill, even though he

(Continued on Page Twenty-eight)

BIG LEAGUE TOTALS FOR WEEK

NATIONAL LEAGUE.

	Pgh. R. H. E.	Chic. R. H. E.	N. Y. R. H. E.	St. L. R. H. E.	Brklyn. R. H. E.	Phila. R. H. E.	Boston. R. H. E.	Cincin. R. H. E.
Sunday.	17 14 0	15 19 0	16 26 2	...	6 15 2	...	4 8 0	7 16 2
Monday.	8 12 0	11 15 0	3 8 0	5 12 2	4 9 2	6 11 5	6 8 3	9 3 2
Tuesday.	...	...	...	...	...	...	...	...
Wed'day	...	...	...	...	...	...	...	...
Thurs'd'y	...	...	...	...	...	...	...	...
Friday.	...	...	...	...	...	...	...	...
Sat'rday	...	...	...	...	...	...	...	...
Totals.	25 26 0	26 34 0	19 34 2	5 12 2	10 24 5	6 11 5	7 13 3	7 19 4

AMERICAN LEAGUE.

	Phila. R. H. E.	N. Y. R. H. E.	St. L. R. H. E.	Detroit. R. H. E.	Cleve. R. H. E.	Wash. R. H. E.	Chicago. R. H. E.	Boston. R. H. E.
Sunday.	3 8 1	2 8 2	7 14 1	9 8 1	4 14 6	1 4 1	9 11 1	5 10 2
Monday	8 12 0	19 16 0	3 4 2	20 27 2	5 8 1	11 25 5	2 6 0	2 11 1
Tuesday.	...	...	...	...	...	...	...	...
Wed'day	...	...	...	...	...	...	...	...
Thurs'd'y	...	...	...	...	...	...	...	...
Friday.	...	...	...	...	...	...	...	...
Sat'rday	...	...	...	...	...	...	...	...
Totals.	11 20 1	12 24 2	10 18 3	29 35 3	9 22 4	12 20 6	11 17 1	7 21 3

21 TO SEEK CADDIE TEAM TITLE

By VERN SWARTSFAGER.

The field of more than 700 junior amateur golfers 18 years of age and under, haling from every section of the tri-state district, is eagerly awaiting Thursday when the second annual Western Pennsylvania tournament for the William Randolph Hearst Trophy, sponsored by the Pittsburgh Sun-Telegraph, will be staged over the Schenley Park municipal links. The total entry list is well over the 700 mark and a new record for entries has been established.

The splendid co-operation of district clubs in qualifying caddie teams to fight for the championship plaque has been wonderful; unquestionably officials in every club except one are enthusiastic in doing anything they can in promoting competition among junior amateur golfers, which is the same as promoting their individual welfare.

21 TEAMS ENTERED

Twenty-one teams have entered the fight, which is a fairly good percentage when a maximum was set at 24. The South Hills Country Club, home site of John Graham, president of the Western Pennsylvania Golf Association, was one of the clubs which did not deem the Pittsburgh Sun-Telegraph's tournament worth-while enough to qualify its team for the tournament. The Country Club of Pittsburgh was another, but its caddies are not permitted to play at any time. Wildwood Country Club's course is too young to permit caddies to play, and its reason is quite feasible.

But why a man in the official capacity and of the golf intellect of John Graham does not see the value, present and future, in assisting the younger generation in the game, is beyond understanding. It is understood that Graham issued orders to the South Hills caddiemaster not to permit the boys from that club to qualify for the Pittsburgh Sun-Telegraph's amateur tourney.

Eligible caddies at the South Hills Country Club, Country Club of Pittsburgh, Wildwood Country Club, and several other distant clubs, have been paired and will not have to meet the qualifying test. Of course, they will not be represented in the fight for the team trophy—but they'll be in there, and, who knows, one of them may win the Hearst Trophy itself, or one of the many other prizes to be awarded.

The teams included in the pairings to date are Alcoma, Edgewood, Longue Vue, Oakmont, Pittsburgh Field Club, Fox Chapel, Chartiers Heights, Shannopin, Highland, Valley Heights, Castle Shannon, Stanton Heights, Beaver Valley, Butler, Nemacolin, Hill Crest, Pup's Foot, Thornburg, Schenley Park and St. Clair. Westmoreland, it is believed, has qualified its team, and the pairings will be announced with the final and corrected listing in tomorrow's Pittsburgh Sun-Telegraph.

PAIRING CHANGES MADE

A number of changes have been made in the pairings by the way; several boys were paired up in the list as announced yesterday who had to be eliminated when it was found they had participated in caddie qualifying rounds after having entered as being non-caddies. Additional pairings and starting times for clubs which qualified their teams yesterday, Longue Vue, Castle Shannon and Stanton Heights, also have been fixed. Several other changes have been made, and announced herewith, but tomorrow's list will be official and final.

The tournament will be played at 18 holes medal, and under the rules

(Continued on Page Twenty-seven)

Major Leagues

GAMES TODAY.

NATIONAL LEAGUE.
PITTSBURGH AT BROOKLYN.
St. Louis at Philadelphia.
Cincinnati at New York.
Chicago at Boston.

AMERICAN LEAGUE.
Philadelphia at Chicago.
New York at St. Louis.
Washington at Detroit.
Boston at Cleveland.

STANDING OF THE CLUBS.

NATIONAL LEAGUE.

	W.	L.	Pct.	Today—W.	Today—L.
PITTSBURGH	46	26	.639	.644	.630
Chicago	44	25	.638	.643	.629
New York	44	32	.579	.584	.571
St. Louis	37	37	.500	.507	.493
Brooklyn	33	39	.458	.466	.453
Philadelphia	32	41	.438	.446	.432
Boston	30	46	.395	.403	.396
Cincinnati	26	46	.361	.370	.386

AMERICAN LEAGUE.

	W.	L.	Pct.	Today—W.	Today—L.
Philadelphia	54	19	.740	.748	.730
New York	45	27	.625	.630	.616
St. Louis	45	29	.608	.613	.600
Detroit	41	37	.526	.532	.519
Cleveland	37	37	.500	.507	.493
Washington	37	44	.380	.389	.375
Chicago	27	51	.343	.354	.342
Boston	23	55	.295	.304	.291

RESULTS YESTERDAY.

NATIONAL LEAGUE.

PITTSBURGH	8	Brooklyn	4
New York	5	Cincinnati	0
Chicago	11	Boston	3
Philadelphia	6	St. Louis	5

AMERICAN LEAGUE.

New York	10	St. Louis	3
Philadelphia	8	Chicago	2
*Washington	6	Detroit	4
Detroit	15	Washington	6
Cleveland	5	Boston	2

*Ten innings.

GAMES TOMORROW.

NATIONAL LEAGUE.
PITTSBURGH AT PHILADELPHIA.
Cincinnati at Boston.
Chicago at New York.
St. Louis at Brooklyn.

AMERICAN LEAGUE.
New York at Chicago.
Philadelphia at St. Louis (2).
Boston at Detroit.
Washington at Cleveland.

Believe It or Not —By RIPLEY

(On request, Robert L. Ripley will send proofs and details of anything BY RIPLEY depicted by him.)

© 1929, King Features Syndicate, Inc., Great Britain rights reserved

TOMORROW—THE MISSISSIPPI RIVER FLOWS UPHILL

BABE HERMAN FOOLS CRITICS WITH CLASS

By Staff Correspondent.

BROOKLYN, July 9.—Babe Herman has been made the goat by many writers through the past several years, but the slim slugger from the Coast seems to have turned the tables on the boys, the difference being, Babe has no sports sheet in which to torment his tormentors. There ought to be a law——!

As the league race nears the half-way marker, Herman is leading the parade in hitting and he is high among the base-stealers of the league, despite the fact his running of the sacks has been a laughing matter since he joined the Dodgers.

BABE HITTING WELL

Herman added to his laurels yesterday by pounding out a homer and two singles. He was the last man to face Grimes and his liner to center indicated that the game was not yet over. Lloyd Waner, however, snatched the hot smash off the grass tops.

The Pittsburgh athletes appear to have a sympathetic feeling as regards the good-natured Babe. Burleigh Grimes is among those who figure Herman to be the best and most dangerous batter in the Flatbush fold. There is more than a suspicion that Grimes laid one in the alley for Babe in the eighth when Babe connected for his homer.

None was on base, two were out and the Pirates enjoyed a seven-run lad at the time. Grimes is a good enough sportsman to take such a risk regardless of the mood of the Pirates toward winning every possible contest.

PAUL IN FORM

Paul Waner, with five hits in the two games, has been in his best stride in Brooklyn.

"When Paul pulls his hits in right field you may be sure that he is in his best form," said a Coast wiseacre when the little slugger came to the Buccos. Paul has hit a homer, a three-bagger and a single to right in the series to date.

Grimes, with 14 victories and one defeat, continues to stand alone in the big show. Burleigh had four days' rest previous to his last victory, and it is altogether likely that the extra day helped him. The fact that he spends a lot of time in the bull pen adds to the strain on his arm. Grimes pitched more than 300 innings last season to lead the pitchers of the league in the endurance test, and it is altogether likely that he will go beyond the 300 mark again.

Comorosky's homer was a smashing liner to short center. Frederick acted as though he would try for a shoestring catch, changed his mind and then slipped on the grass, the hot shot bounding past him. The Polish Flyer didn't have to hustle much to complete the circuit.

But the real high spot of the day, dear children, came in the eighth, when, out of a clear sky, Grimes tried to steal third. And he almost got away with the trick.

It's funny how the heat affects different people.

Oh, How Badly Jack Will Feel Over This!

LOS ANGELES, July 9.—(AP.)—The Evening Express said yesterday that Jack Kearns, one-time manager of the former heavyweight boxing champion, Jack Dempsey, and manager of Mickey Walker, middleweight champion, had postponed a trip to New York because of bruises he received in a fist fight.

The fight was said to have occurred on July 4 at a fashionable Los Angeles Country Club, with Charles E. Delaney, star of the legitimate stage, opposing Kearns.

Kearns yesterday appeared with two badly swollen eyes and a bruised jaw, while Delaney's features were marked by a nose of "unusual size."

Neither would discuss the affair except that Delaney said:

"Kearns was all out of line and had a poke coming," while Kearns shot back that "it was all Delaney's fault."

Mandell-Canzoneri Bout Gets O. K.

CHICAGO, July 9.—(AP.)—Sammy Mandell, lightweight champion, has ironed out his difficulties with the National Boxing Association, and the ring body has sanctioned his title match with Tony Canzoneri here August 2.

Mandell was placed on the N. B. A.'s blacklist for not defending his crown often enough. However, Manager Kane has promised more activity for his charge, and the association accepted it in good faith.

No Change Apparent In Injured Player

BUTLER, Pa., July 9. — Little change was noted in the condition of Hunter Dunlap, Mars baseball player, who was struck in the head with a pitched ball at Mars in a Butler County League game.

Ed Wan Dyke was hurling, and in the last of the eighth threw a ball which hit Dunlap on the head. At so great a speed was the ball traveling that when it rebounded it returned to the pitcher's box. Dunlap may be suffering from a fracture of the skull.

SPEEDWAY CLUB TO PROMOTE DOG RACES

The Bridgeville Speedway, originally erected several years ago as an automobile race track and used only a few times a year for that purpose, is to become a real sports center, according to plans shaped by Max Cryns, newest local promoter, who was associated in the staging of the automobile race there on the Fourth of July and makes his real bow to the fans with the holding of his first boxing show at the track Thursday night. Operating as the Keystone Arena, Cryns is showing Cuddy DeMarco, of Charleroi, and Sergt. Sammy Baker, of New York, as his first finalists and plans to conduct shows weekly during the warm season.

Max Cryns.

But the boxing enterprise is not the only one in which Cryns is interested. Along with a few companions he plans to hold dog races under the certificate plan at the Speedway beginning about August 1 and continuing for 30 days. The races will be held in the evening from about 8 to 10 o'clock, and each night's card will present nine races.

NEW SPORT HERE

Dog racing has gone over big in many sections of the country, but is something new here. The sport is conducted much the same as horse racing, with the pari-mutuel calculators prevailing. All of the details for the racing of the whippets have not yet been completed, but the preliminary arrangements for the meeting are well advanced. Already many thoroughbred racing dogs are housed in kennels at the track and more are being shipped in for the meeting.

Cryns, a local business man, incidentally, had a new honor thrust upon himself yesterday when he learned that his matchmaker, John Deutsch, had decided to remain a manager of boxers rather than become a matchmaker, and had resigned in the midst of making up a card for next week. He then applied to the boxing commission for and was granted permission to make his own matches and serve in the dual capacity of promoter and matchmaker.

For the preliminary card of his opening show, arranged by Deutsch, Cryns has Harry Williams, Negro light-heavyweight, of Cincinnati, paired with Ray Fay, of Charleroi, in the eight-round semi-final and Johnny Michaels, of Swissvale, against Mike Hogan, of the North Side, and Paul Balint, of the North Side, against Young Angelo, of Braddock, in the two six-rounders.

P. Waner, Ruth Stage Gains In Big Six

Associated Press.

Babe Ruth and Paul Waner were the only members of the big six who profited by yesterday's games. Each went to bat five times and got three hits for considerable gains in their batting averages.

The Babe's mark went up six points to .351. Waner's five-point gain put him in fourth place at .337, displacing Ott, who went hitless and lost ground. Hornsby gained a sinngle point with one hit in two official times at bat while Lou Gehrig held his own with one in three. Jimmy Foxx also went hitless, dropping three points of his lead. The standing:

	G.	AB.	R.	H.	Pct.
Foxx, Athletics	73	263	63	106	.403
Hornsby, Cubs	73	276	73	101	.366
Ruth, Yankees	56	205	51	72	.351
P. Waner Pirates	72	285	69	96	.337
Ott, Giants	75	273	80	91	.333
Gehrig, Yankees	72	258	68	83	.322

DUNN VS. HARGRAVES

Johnny Dunn and Ken Hargraves, New Kensington featherweight rivals, have been matched to box the main bout of a show in their home town Friday night.

Tod Morgan, junior-lightweight champion, meets Goldie Hess in a non-title bout at Los Angeles tonight. Billy Wallace meets Tommy Grogan and Henry Firpo boxes Snowflakes Wright in Cleveland. Tony Canzoneri opposes Phil McGraw in New York, Harold Mays meets Mike Sankowitch at Arcola Park, N. J., and Ted Ross mingles with Johnny Burns at Chicago.

U. S. Carpentier, of New Kensington, and Harry Crisp, of Cleveland, do the honors at Butler, Pa., tonight.

The usual interesting program is billed for the semi-monthly amateur boxing show of the Twenty-seventh Ward A. C., on its open-air grounds in California avenue, North Side, tonight. Seven bouts are listed with Billy Winso meeting Al Becker in the windup.

Cricket Contest Carded Here Sunday

A return match has been arranged by the Canadian Legion, Pittsburgh Branch No. 7, cricket club with the Wanderers C. C., of Pittsburgh. The game has been scheduled to start at 1:30 p. m. at Schenely Oval next Sunday. Carlton E. Hughes is captain of the Legion eleven. Interested followers of this sport are invited to be present at this game.

MISS ORCUTT MEDALIST

ESTERN POINT, Conn., July 9.—(INS.)—Maureen Orcutt has another record to her credit. Yesterday she scored a 76 over the links of the Shenecossett Country Club to win medalist honors in the Griswold Trophy tournament.

KREMER SET TO OPPOSE FOE TODAY

14 for Grimes

YESTERDAY'S SCORE.

PITTSBURGH.	AB.	R.	H.	P.	A.	E.
Bartell, ss	4	0	0	2	4	0
L. Waner, mf	4	0	0	5	0	0
P. Waner, rf	5	2	3	2	0	0
Traynor, 3b	5	0	3	0	3	0
Grantham, 2b	5	1	1	4	1	0
Comoroskey, lf	4	2	3	1	1	0
Sheely, 1b	2	2	1	11	0	0
Hargreaves, c	3	0	1	2	0	0
Grimes, p	4	0	0	0	1	0
Totals	36	8	12	27	9	0

BROOKLYN.	AB.	R.	H.	P.	A.	E.
Frederick, mf	4	1	0	1	0	0
Gilbert, 3b	5	0	2	1	1	0
Herman, lf	5	1	3	1	0	0
Bissonette, 1b	4	0	1	12	1	0
Bressler, rf	3	1	1	1	0	0
Moore, ss	4	0	0	3	6	0
Flowers, 2b	3	0	1	3	6	2
DeBerry, c	2	0	1	4	1	0
Picinich, c	2	0	0	1	0	0
Morrison, p	2	0	0	0	1	0
*Wright	1	0	0	0	0	0
Ballou, p	0	0	0	0	1	0
†Henline	0	1	0	0	0	0
Totals	35	4	9	27	16	2

*Wright batted for Morrison in seventh.
†Henline batted for Ballou in ninth.

Pittsburgh	0	2	0	2	1	0	1	2	0	—8
Brooklyn	0	0	0	0	0	1	2	0	1	—4

Earned runs—Pittsburgh 7, Brooklyn 4.
Two-base hits—DeBerry, Hargreaves, Traynor.
Home runs—Comorosky, Bressler, P. Waner, Herman.
Runs batted in—By Comorosky 2, Hargreaves 2, Grantham, P. Waner, Grimes 2 Bressler Herman Gilbert 2.
Stolen bases—P. Waner, Comorosky, Grantham.
Double plays—Moore to Bissonette; Flowers to Moore to Bissonette; Flowers to Bissonette; Grantham to Sheely.
First base on balls—Off Morrison 2 (Bartell, Sheely); off Ballou 2 (Sheely, L. Waner); off Grimes 4 (Flowers, Bressler, Henline, Frederick).
Hits—Off Morrison, 10 hits and 6 runs in 7 innings; off Ballou, 2 hits and 2 runs (1 earned) in 2 innings.
First base on error—Pittsburgh 1.
Sacrifice hits—Hargreaves.
Left on bases—Pittsburgh 6, Brooklyn 8.
Struck out—By Morrison 3 (Grimes, Bartell, Grantham); by Ballou 1 (P. Waner); by Grimes 1 (Morrison).
Losing pitcher—Morrison.
Time of game—1:50.
Umpires—Jorda, Magerkurth and Moran.

By CHARLES J. DOYLE,
Staff Correspondent.

BROOKLYN, July 9.—A clean sweep over the ofttimes troublesome Robins was the hope of the Pirates today as they made ready to resume their hot subway circuit series in the Flatbush. It begins to look as if the Pirates will get through without being called upon to meet the Dazzler. Vance is still indisposed as the third and final game impends.

The Pirates arrived in the Flatbush section with the idea of tangling with Ol' Daz Marine, but the strikeout king failed to go to the slab in the Sunday engagement and he was conspicuous by his absence yesterday when the Freebooters measured Johnny Morrison for his first setback of the season. More than incidentally, Burleigh Grimes recorded his fourteenth victory of the current campaign. The score was 8 to 4.

KREMER TO HURL

Manager Bush, of the bold Buccos, will assign Remy Kremer to the mound in the finale. Frenchy has been a cracker-jack pitcher in the past few weeks, so the Buccos feel that they have better than an even chance of copping their third straight, especially if Vance is idle through another afternoon. Uncle Robbie is expected to call upon Ray Moss for pitching duty, there being a chance that Clise Dudley, who pitched less than two innings Sunday, will go back for more.

The Pirates feel that they will have to keep winning consistently if they are to return home in first place. The runnerup Cubs are holding to their fast clip and those Giants are beginning to act up like real flag contenders.

Grimes had a comparatively easy time in recording his fourteenth decision of the season, although there was some little excitement in the Pirate bull pen in the closing frame. The heat of the day was not as oppressive as on the previous afternoon, but Burleigh felt like easing up after his mates had piled up a commanding lead.

HERMAN HITS HOMER

Grimes was doing little more than lobbing them up to Babe Herman when the Flatbush slugger connected for a homer with two out in the eighth. The Wisconsin Wildcat had a seven-run lead at the time and could see no reason why he should waste himself on the hot day. Again in the final round he held himself in check with the result that the Dodgers scored two more tallies. The game ended when Lloyd Waner made a sensational catch of Herman's liner.

Jughandle Johnny was accorded poor support as he fought to keep his winning streak unbroken. Johnny was out to get his seventh victory when he ran afoul of the Grimes barrier, which everybody will tell you, is some obstacle in the baseball domain. Adam Comorosky and Paul Waner made things fairly easy for Grimes by connecting for six hits, including a pair of homers.

The Polish Flyer made the circuit of the paths in the second inning when Frederick fell in fielding his ordinary single to center, the liner rolling to the fence as Grantham raced over ahead of his mate. Brother Paul whacked his tenth of the year over the right-field fence in the seventh. Rube Bressler hit a

(Continued on Page Twenty-seven)

Today's Lineup

PIRATES.	BROOKLYN.
Bartell, ss.	Frederick, mf.
L. Waner, mf.	Gilbert, 3b.
P. Waner, rf.	Herman, rf.
Traynor, 3b.	Bissonette, 1b.
Grantham, 2b.	Bressler, lf.
Comorosky, lf.	Moore, ss.
Sheely, 1b.	Flowers, 2b.
Hargreaves, c.	Picinich, c.
Kremer, p.	Moss, p.

HEYDLER OPENS REDS, CUBS FEUD PROBE

PREXY QUIZZES WITNESSES IN FIST FIGHTS

NEW YORK, July 9.—(AP.)—John A. Heydler, president of the National League, was prepared today to cross-examine the first group of several witnesses to be interrogated in connection with an altercation between Chicago and Cincinnati baseball players in a Chicago railway station. Some time today he said he would question members of the Reds as to their impressions of a fight between Outfielder Hack Wilson, of the Chicago Cubs, and Pitcher Pete Donohue on the evening of July 4.

PITCHERS QUESTIONED

Reported witnesses to the encounter include Jakie May, Eppa Rixey, Adolfo Luque and Ray Kolp and probably all will be questioned, as well as the victim, Donohue, who is said to have taken a short count after being floored by Wilson.

Tomorrow the Cubs come to New York to engage the Giants and during their stay Wilson and any of his team-mates who saw the brief battle will be called before the league president for questioning.

President Heydler indicated today that his investigation would be extended over several days with the date of his decision indefinite. Wilson already has been fined and suspended for his part in an argument with Kolp on the Cincinnati bench during a game July 4.

The executive action toward investigating the episode off the field was prompted by a formal request from C. J. McDiarmid, of the Cincinnati Club.

PLANS PROBE

"Of course I am glad to acquiesce in Mr. McDiarmid's request for an investigation," said Mr. Heydler, "but naturally we can not be precipitate. I shall have to question all parties concerned, in an effort to get at the facts. This is not like an incident on the ball field where impartial, non-partisan testimony is available in the form of the umpires' reports, which in baseball amounts to the law and the gospel."

300 TO PLAY IN TOURNEY

(Continued from Page Twenty-six)

as set forth by the United States Golf Association.

John Jay Burke, former executive committeeman of the U. S. G. A. public links section, will be honorary director. Promptly at 7 o'clock Thursday morning he will strike the first ball which will set the tournament rolling.

Al McBride, pro at Schenley, will settle all disputes, while the rest of the Schenley family, William Earl Super and Chuck Onoretta, assistant professionals; Andy Petrolia, caddie-master; Eddie Kunold, superintendent of the clubhouse; Frank Petrolia, Tom Keefe, time clerk; John Hapchuck, club-maker, and John Kauffmann will all assist in one way or another. R. Ben Bright, Willows Pool swimming club director, also will be on hand to help.

CHANGES IN PAIRINGS

Volunteers for official assistance from among the ranks of the caddie-masters in the district would be greatly appreciated. Several of these kindly gentlemen have already offered to lend a hand.

The Schenley course is in tip-top condition for the tournament. Greenkeeper John Kauffmann has the layout at its best right now—which is better than it has ever been. The new first and third greens are open for play, which greatly enhances the course generally.

Following are changes in starting times and pairings, corrected to date:

7:15—John Kostick Edgewood team; Wynne Tredway Highland team; Dan Orlick, Alcoma team; Emil Kaus, Fox Chapel team.

7:30—Frank Mulloy, Fox Chapel team; Harry Rakoski, Alcoma team; William Jones, Highland team; Thomas Madden, Edgewood team.

7:35—Mike Durke, Fox Chapel team; George Remenze, Alcoma team; Herbert Doucherty, Highland team; Mark Evanish, Edgewood team.

9:20—Charles Douglass, Highland; Maryland Henretty, Edgewood; Jack Welty, Thornburg; John Matin, Valley Heights.

9:30—F. Maranto, Oakmont; Russell Beightly, Beaver Valley; Herman Theilacker, Edgewood; Carl Beljan, Highland.

9:35—Elmer Davis, Pittsburgh; Joseph Delvecchio Greensburg; Bud Durik Duquesne, Pa.; Walter Kurek, Crafton. (Eliminating Earl Dodson, who played at Stanton Heights).

10:20—Tom Buchter, Butler; Leroy Di Pietro, Schenley; Henry Gruver, Highland; Robert Hershey, Alcoma.

10:25—Steven Janicki, Ambridge C. C.; S. Mann, Oakmont; Thomas De Luka, Pittsburgh Field Club; John Dubrosky, Arnold, Pa. (Eliminating Herbert Johnson, who played at Stanton Heights).

10:45—Frederick Krol, Duquesne, Pa.; Charles Dave, Puu's Foot; Everett Kosach, Beaver Valley; John Dorrier, Wildwood C. C. (Eliminating Joseph Kramm, who played at Stanton Heights).

10:55—Tony Kness Chartiers Heights; John Kaus Fox Chapel; Timothy McColl, St. Clair; Briceland Malone, Highland.

11:50—E. A. Ruskus, Creswick, Pa.; Ronald L. Scott ,Sewickley Y. M. C. A. G. C.; Louis Schwanberger, Montour Heights; Robert McCune, Pittsburgh. (Eliminating Wilbert Scott, who played at Stanton Heights).

MORE PAIRINGS

The following pairings and starting times are late additions to the list published yesterday:

12:50—Paul S. Huber, Wildwood C. C.; John Cavalevitch, Castle Shannon; David Wilson, Stanton Heights; James Foley, Longue Vue.

12:55—Robert Clay, Stanton Heights; Ronald O'Leary, Longue Vue; John Neveraskas, Castle Shannon; Mike Dakes, South Hills.

1:00—John Kletch, Castle Shannon; Samuel Stoyer, Longue Vue; John Bresky, Stanton Heights; Charles Boyle, Pittsburgh.

1:05—John Clougharty Country Club of Pittsburgh; Don Hurley, South Hills; Dominick Pucini, Pittsburgh; Russell Slater, South Hills.

1:10—John Kozlik, South Hills; Joe Stevenson, Greensburg C. C.

1:15—Hilary Tritschler, Jr., South Hills; Frank Swedko, Sharpsburg.

TEAM PAIRINGS

Following are the pairings and starting times for the caddie teams which qualified yesterday:

8:20—Paul Crallo, Stanton Heights team; Mike Sheats, Castle Shannon team; Ralph Young, Longue Vue team. Member of either Hill Crest or Westmoreland team.

8:25—David McAfee, Stanton Heights team; August Book, Castle Shannon team; William Poindexter, Longue Vue team. Member of either Hill Crest or Westmoreland team.

8:30—Regis De Ninno, Stanton Heights team; Shern Roni, Castle Shannon team; Neal Wright, Longue Vue team. Member of either Hill Crest or Westmoreland team.

8:35—John Stubs, Stanton Heights team; Adolph Mathews, Castle Shannon team; William Shano, Longue Vue team. Member of either Hill Crest or Westmoreland team.

8:40—Rudge Emerson, Longue Vue; Earl Crallo, Stanton Heights; Joe Litwin, Castle Shannon; Jacob Malrey, Pittsburgh.

Sandlot Games Carded Today

CITY LEAGUE.
W. L. Reineckers at N. S. Civics.
INTER-COUNTY LEAGUE.
Beltzhoover at Homewood.
PITTSBURGH CENTRAL LEAGUE.
Roosevelt at Mt. Washington C. M. C.
BEAVER VALLEY LEAGUE.
Plodinec at Braves.
WEST PENN LEAGUE (PLAYOFF).
Universal at Verona Community.
WAGNER JUNIOR LEAGUE.
Lucky Nine at Wagner Pirates.
WASHINGTON COUNTY LEAGUE.
Zenas at Houston.
WAYNESBURG CITY LEAGUE.
Henderson Cigar at Carnegie Gas.

James Francis Burke Lauds Hearst and Junior Tourney

By JAMES FRANCIS BURKE,

General Counsel, Republican National Committee, General Counsel of Chamber of Commerce of Pittsburgh and President of Fathers and Sons Golf Association of Western Pennsylvania.

WILLIAM RANDOLPH HEARST is a genius. He is always doing some outstanding thing.

I have known and studied him for years. I served in Congress with him, and, although I have not always agreed with him, I have been compelled to admire many of his accomplishments.

His recent display of interest in the boys of America and in the game of golf and other wholesome outdoor exercises is characteristic of the variety of worthwhile things he is doing.

I am delighted that Pittsburgh is to be one of the leading cities in America to take advantage of his plan.

J. F. Burke

The West Penn Junior Golf Championship to be held at Schenley Park Thursday will be one of the unique sporting events of the year. In fact, it will be worth going miles to see. It will do much to inspire new interest in this great outdoor pastime. The only pity is that we do not have adequate golf course facilities to accommodate the vast number of boys who are clamoring for participation.

DUNDEE WINS

NEW YORK, July 9.—Johnny Dundee, former featherweight champ, defeated Eddie (Cannonball) Martin, in a 10-round bout here last night.

Larry Benton Seems Bent on Regaining His Form

★ SUN-TELEGRAPH ★ SPORTS ★

TUESDAY, JULY 9, 1929 TWENTY-SEVEN

ACE HOLER

DR. C. H. WOLF joined the Hole-in-One Club when he hit an ace-holer on No. 9 at the Ambridge Country Club, Saturday afternoon.

GOLF AS CHAMPIONS PLAY IT

Describe the correct method for applying backspin with an iron club.

Answered by
JOHNNY FARRELL

Winner of Eastern, Metropolitan Wheeling, Massachusetts, Philadelphia, Chicago and Pennsylvania Open Championships, 1927; La-Gorce Open, 1928; Tied for Bahamas Open, 1928; National Open, 1928.

There are two ways of applying backspin. I am now talking of short iron shots, which are the only shots with which you think of backspin.

In my opinion, getting the ball into the air is the most important point in playing to a green. One method of stopping the ball is by playing a very lazy stroke all the way through. A slow, even swing with plenty of rhythm should be used. Do not hit the ball hard, making the motion more of a swing than a hit. This will float the ball into the air and make it drop almost lifeless on the green—a stroke that is called "floating the ball up to the pin."

Another method is hitting into the ball firmly and not going through too much. Take a short backswing and hit through with fairly stiff wrists. This will give you the grip on the ball that gives backspin.

I would advise using the first method when the wind is with you and the second when it is against you.

(Copyright, 1929, Associated Editors, Inc.)

HERRERA BEATS GOLDSTEIN IN GREAT FIGHT

BY HARRY KECK,
Sports Editor.

Chalk up July 8, 1929, as a red letter day in the history of the Meyers Bowl, North Braddock.

On that occasion—which was last night—the Bowl had the first sell-out of its brief existence and had the fans even standing in the entrances, and put on a program of bouts calculated to tickle the fancy of a king.

In one of the most sensational battles in these parts in years, Tony Herrera, the Mexican lightweight, of Chicago, scored a decisive victory over Phil Goldstein, local star, to even up for a defeat on a foul by Phil in three rounds in the same ring a month ago, and, in the other scheduled 10-round bout, put on after the main event, Jackie Rodgers, Negro bantamweight, of the North Side, blasted his way with right hand punches to a stunning knockout victory over Dan Billick, of Duquesne, in 1 minutes 40 seconds of the first round.

Young Saylor, of Charleroi, left-handed Leo Kyburski, of Swissvale, silly in the eight-round second bout, and, in the scheduled six-round opener, Leo Mozdy, a little blond terror from Erie, won by a technical knockout over Pete Manos, of Pittsburgh, in the second round, when the referee stopped the uneven battle to the accompaniment of a sound razzing from the crowd.

A BIG EVENING

All in all, it was AN evening—an evening that the bugs who were there won't forget in a hurry. A delayed start and unnecessary elapsed time between bouts were the only marring features of the otherwise perfect program. It was 9 o'clock before the show got under way, and, despite the knockouts in two and one rounds, it was almost 11 o'clock before they dragged Billick to his corner to ring down the curtain. If all of the bouts had gone the limit, at the rate matters were progressing, it would have been almost midnight before the last blow would have landed. A little snappier handling of the fighters and less donning of gloves in the ring is in order if the fans are to get back to Pittsburgh and other spots in good season from the Bowl, and it is up to the Boxing Commission deputies to see that things are kept moving as they should.

The Goldstein-Herrera battle was a classic featured by Tony's brilliant and speedy maneuvering and Goldstein's gameness and ability to absorb the Mexican's hardest punches and keep fighting back. They were all even in the first two rounds, and then Herrera stepped out with a knockdown for a count of nine early in the third and carried all of the other rounds to the finish by margins of variable lengths, yet Goldstein, with a heart as strong as Gibraltar, always managed to stay in there and make matters interesting for him, and they finished up with Phil bleeding badly from the mouth and Tony crimsoned from blood that oozed from a cut on his head which he suffered in the last round. As the final bell clanged, the crowd broke into a tumult of acclaim, giving both men such an ovation as seldom has been accorded a victor and a loser in a bout in this section.

EARLY ROUNDS CLOSE

Goldstein weighed 132¾ pounds and Herrera 132¼ at 3 p. m. Herrera started off the first round by shooting a hard right for the head. Phil then got straightened out, and, as he outboxed Tony for more than two minutes, it began to appear as if he might outsmart his foe, as he did in their first meeting up to the time he was fouled. Then, suddenly, Tony lashed out with a right and then a left to the jaw, just as the bell rang, and Phil looked foolish as he raced, dazed, to a neutral corner and stood there waiting for his seconds to push the stool through the ropes for him to sit down upon. Those final two punches evened up the round for Herrera.

The second round also was even, with Herrera bounding about and attacking from all angles and Goldstein stalking him and stabbing with a straight left.

Came then the telltale third round. After a bit of sparring, Herrera chopped a right to the jaw and Goldstein went down along the ropes and coolly took a position on his right knee, with his left glove holding onto the lower rope while he took a count of nine. Then he got up and fought back like a wounded tiger. As Herrera pressed in for the kill, they traded lefts, and then Herrera backed Phil to the ropes and landed another pile-driver right on the jaw, but the local man stood up under it and came back fighting. Herrera turned to expectorate, and Goldstein nailed him with a hard right, and Tony was woozy. Phil finished in a burst of fighting fury with Herrera holding on and glad to hear the bell; but it was Tony's round because of the knockdown.

Encouraged by his fine comeback, Goldstein went out eagerly for the fourth round and for a minute or so easily outboxed Herrera, using his straight left to good advantage. Then Herrera began to rain hard rights on the chin again and took the edge, although Phil never stopped fighting back.

TONY SEEKS KNOCKOUT

In the fifth round Herrera started in to pick his spots and try for a knockout. He shifted from the head to the body and back again and was complete master of the situation. The sixth round found Herrera winging with both fists for a knockout, but Phil gamely took it all and kept fighting back. In the seventh, blood began to seep from Goldstein's bruised lips, and he used the ring considerably to avoid Tony's winging punches.

Early in the eighth, Herrera continued to try for the knockout, and then he suddenly seemed to tire and to lose the terrific force in his right hand. In the ninth, Goldstein took right after right to the jaw without visible effect, and, finding the wallop gone from that fist, Herrera switched to hooking to the body with his left, and Goldstein complained about one of the blows being low, but continued fighting.

The tenth round found Goldstein staging a rally and fighting his foe bitterly to the end, but unable to shake off the edge the latter had in scoring. Both were bleeding freely throughout the session, Goldstein from the mouth and Herrera from the cut on his head.

There was not much to the Billick-Rodgers fight. Jackie came out chopping for the jaw with his overhand right and speedily nailed Billick, spilling him for a count of one. Dan tried to fight him off after he arose, and took some more wicked blows, and then he tried to box, but it was too late. Scenting a quick victory, Rodgers pressed on and broke through Billick's stabbing left and got over another hard right to the jaw, and Billick went down sidewise on his face, completely knocked out. He scarcely moved as the count was tolled over him and was out in his corner for several minutes afterward. In their first meeting, at Motor Square Garden last Christmas afternoon, Rodgers dropped Dan several times in the first round in exactly the same manner, but Billick came back to earn a draw. Since then he has been boxing with fine success in the East, and this was his first knockout defeat.

SAYLOR WHIPS KYBURSKI

The usually tough and rough and ready Kyburski never had a chance against the educated left hand of Saylor, and took a bad cuffing, several times being on the verge of a knockout. The lefts to the body sickened him before the halfway mark was reached, and he was lucky to go the route.

Manos, who substituted on short notice for Nat Litnn, of the Hill, who failed to appear to box Mozdy in the opening bout, was outclassed by Leo's hard punching, and the referee stopped the bout after Pete had made two trips to the floor and started to get up and then went down again without being hit in the second round. The crowd hopped unmercifully on Referee Henderson, and it later was announced that Manos had asked the referee to stop the slaughter, which did not, at the ringside, appear to be the case. Mozdy, who weighed only 109¾ pounds, registered a hit and will be welcomed back. Manos scaled 110¾.

Billick and Rodgers both weighed 120¾ pounds for their bout, and Kyburski scaled 152½ and Saylor 148¾.

MARTIN-FARR NEXT

Al Grayber refereed the main and second bouts, and Henderson the other two. The judges were Jock Simeo and Frank Ferris, while Timer Julick handled the bell and Ray Eberle was the announcer. Tommy Crawley was introduced before the main bout. It was announced that Andy Martin, of Boston, and Johnny Farr, of Cleveland, have been matched for the main bout at the Bowl next Monday night.

JUNIOR GOLF TROPHY

Photo by Pittsburgh Sun-Telegraph.

FOR LUCKY WINNER

This handsome bronze trophy will be part of the winner's reward in the Pittsburgh Sun-Telegraph's second annual William Randolph Hearst junior golf tournament, to be played over the Schenley Park public links Thursday. It is an exact replica of last year's trophy, and, along with it, the winner will receive a match set of clubs and a solid gold medal.

Willie Davies Wins Over Luis Carpentero

JOHNSTOWN, Pa., July 9.—(AP.)—Willie Davies, Charlerol, won a verdict over Luis Carpentero, Toledo, O., after 10 rounds of fighting here last night. Both weighed 115.

George Pavlick, Johnstown, won a decision over Whitey Black, Toledo, O., in six rounds, and Teddy Welch, McKeesport, won from Joe Rubinski, Donora, in the same number of rounds.

Mike Moran, Connellsville, defeated Joe Stuchinsky, Beaverdale, in six, and Doc Krise, Johnstown, was the victor by a technical knockout over Duke Smith, Johnstown, in the third round of a scheduled six-round bout.

Andre Routis Loses To Jake Zeramby

BOSTON, July 9.—(AP.)—Young Jake Zeramby of Lynn, trounced Andre Routis, featherweight champion, last night in the Boston Garden's feature 10-round bout, a nontitle affair because the victor came in over weight.

The youngster, fighting his first important bout, stopped most of the champion's body attack by beating him to the punch with staggering pokes to the head. Routis won only two of the rounds.

Fight Results

At Meyers Bowl, North Braddock—Tony Herrera defeated Phil Goldstein, 10 rounds; Jackie Rodgers knocked out Dan Billick, 1 round; Young Saylor defeated Leo Kyburski, 8 rounds; Leo Mozdy won by technical knockout over Pete Manos, 2 rounds.

At Johnstown—Willie Davies defeated Luis Carpentero, 10 rounds; George Pavlick defeated Whitey Black, 6 rounds; Teddy Welch defeated Joe Rubnicki, 6 rounds; Mike Moran defeated Joe Stuchinsky, 6 rounds; Doc Kriss won by a technical knockout over Duke Smith, 3 rounds.

At New York—Johnny Dundee defeated Eddie (Cannonball) Martin, 10 rounds; Al Singer defeated Carl Duane, 10 rounds.

At Boston—Young Jake Zeramby defeated Andre Routis, 10 rounds.

KREMER SET FOR ROBINS

(Continued from Page Twenty-six)

homer over the right wall for the home team's first tally.

PIE SLAPS THREE

Capt. Traynor had another big day on the offensive and afield. Pie made a couple of pretty plays, and he struck three blows, including a double.

Glenn Wright batted for John Dewey in the seventh, and Win Ballou finished the contest for the Robins. The Pirates added two runs to their total while the relief hurler worked.

Morrison got through the first round well, but Commy's homer put him in arrears in the second, although Bressler picked him up a bit by whacking a Grimes offering out of the park in the home half. None were on the sacks at the time.

SONNENBERG, LEWIS MEET TONIGHT

BOSTON, July 9.—(AP.)—Gus Sonnenberg and Ed Strangler Lewis will go through their round heavyweight championship wrestling match here tonight at Fenway Park before the critical eyes of athletic officials from three outside states as well as a crowd that promises to be the largest one in the history of the sport.

Both wrestlers completed their long training sessions yesterday, Lewis at nearby Revere Beach and the champion at his Shady Camp in Danvers. Lewis lost his title to the former Dartmouth football player here last winter.

Joe Coffey and Doc Krone, rival Chicago wrestling promoters, who accompanied Commissioner Samuel P. Luzzo of the Illinois State Athletic Commission, here for the match, announced that they had signed both Sonnenberg and Lewis and planned to match the winner of the match with an opponent selected by the Illinois authorities.

They said they would stage this match jointly in Chicago on or about Labor Day.

DUANE BEATEN

NEW YORK, July 9.—(AP.)—Al Singer, Bronx lightweight, outpointed Carl Duane, Brooklyn veteran, in a 10-round bout at Starlight Park last night.

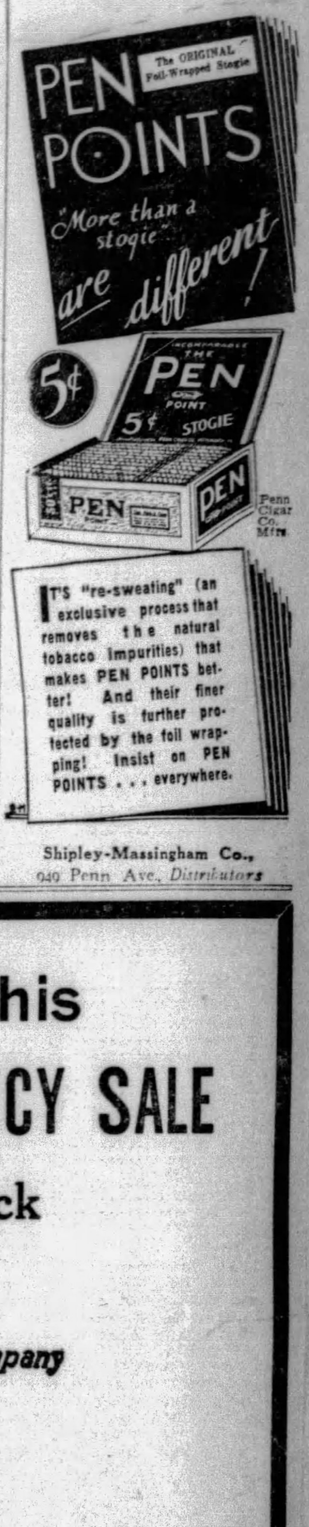

Shipley-Massingham Co.,
949 Penn Ave., *Distributors*

Don't Miss This

$225,000 BANKRUPTCY SALE

of the Fine Stock

of

The J.G. Bennett *Company*

443-445 WOOD STREET

At 1/2 Off

$50, $60, $70 to $100
Fine Suits for Men
Now
$25, $30, $35 to $50
Every Suit must be sold—sizes for everyone . . . . .

$45, $50, $60 to $90
Topcoats & O'Coats
Now
$22.50, $25, $30 to $45
It will pay you to buy one of these Topcoats and O'Coats for next season.

Fine Tuxedo Suits *Now* $30, $35, $45
Former $60, $70 and $90 Grades

Men's Fine Neckwear . . . . . at ½ Price
Fine Chauffeur Suits . . . . . at ½ Price
Men's Fine Madras Shirts . . . . . at ½ Price
Entire Stock of Pajamas . . . . . at ½ Price
Dunlap Felt and Straw Hats . . . . at ½ Price
Fine White Broadcloth Shirts . . . at ½ Price
Vassar and Deimel Underwear . . . at ½ Price

this sale continues until the entire bankrupt stock is sold of

The J.G. Bennett *Company*

443-445 WOOD STREET

AT ALL WAVERLY STATIONS TO-DAY

ONLY "ONCE IN A BLUE MOON"
WILL YOU FIND A GASOLINE AS GOOD AS THIS

KAUFFMANN PACES FREE LINKERS

CHAMP LEADS QUALIFIERS WITH 65

Annexing five birdies and finishing one stroke under par, Carl F. Kauffmann, present city champion and national public links champion for the last two years, turned in a sparkling 65 to pace the field for the first 18 holes of the 36 holes national public links tournament qualifying test at the Schenley Park municipal links today.

The six low scorers in today's competition will represent Pittsburgh in the national event to be staged in St. Louis next month. The second and last 18 holes of the qualifying test gets underway this afternoon.

BRILLIANT FINISH

Kauffmann's great round gave him a lead of three strokes over his nearest rival, and practically insured his qualifying. The national titleholder went out in 35, and then came home in an amazing 30. He was only one over even 3's for the last six holes. His card:

Out .....345 543 244—35
In .....434 333 343—30—65

Robert Graham, former city champion and medalist in the national tournament last year, finished second to Kauffmann with a round of 34-34—68. He was consistently good from the first tee to the last green. His card:

Out .....345 543 343—34
In .....443 443 444—34—68

GALIDO, LALLY TIE

Mike Galido and J. F. Lally, both members of last year's team, tied at 69 for third honors. Lally, after going out in 37, rallied and came home in 32, and Galido, slightly more consistent, achieved his 69 by scoring a 36 out and a 33 on the in nine.

C. J. Lunden and R. G. Barr captured advantageous positions by scoring 35-35—70 and 38-33—71, respectively. The complete scores for the first 18 holes follow.

Robert Graham	34-34—68
Mike Galido	36-33—69
T. M. Barr	41-38—79
M. Evans	35-41—76
Frank Petrolia	39-36—75
F. C. Tierney	47-45—92
Pat McDonough	38-38—76
O. T. Clark	38-35—73
L. E. Dean	40-38—78
J. A. Natale	38-37—75
J. W. Platt	38-38—76
H. G. Olson	38-38—76
P. J. Malley	37-35—72
W. F. Galvin	46-41—87
W. Handzlik	43-38—81
J. M. Wood	46-40—86
B. Ricketts	43-38—81
D. Wessell	37-35—72
H. E. Canter	40-39—79
J. C. Cohen	36-37—73
C. H. McSwigan	43-37—80
M. Lipchick	40-37—77
J. L. Ryan	40-33—73
S. W. Phillips	38-34—72
Joseph Curto	40-38—78
F. X. Roche	35-41—76
C. J. Lunden	35-35—70
J. B. Quinlan	43-37—80
M. H. Boschert	37-37—74
W. Gordon	40-41—81
W. J. Sturrier	37-39—76
R. G. Barr	38-33—71
T. J. Dunn	42-36—78
R. Combs	47-46—93
A. Onoretta	43-35—78
R. C. Tesh	40-38—78
A. Polito	42-40—82
J. Slocum	44-36—80
Bernie McFarland	39-35—74
J. B. Steinberg	42-40—82

WOMEN IN ACTION

Two tournaments are slated in the women's ranks for today, both invitation affairs. Women started play this morning at both the Shannopin and Country Club of Pittsburgh links, and in each case, the field appeared strong.

Tomorrow a women's tourney will be played at the Alcoma Country Club, and the Women's Golf Association of Western Pennsylvania will sponsor an affair at the Youghiogheny Country Club on Thursday.

The Homestead Rotary Club meets Doc Guy Engle and his Wilkinsburg Rotarians at the Edgewood Country Club in a team match today.

PHILLY STARS IN TEST

COBBS CREEK, Pa., July 9.—Robert Albertus, of Lansdowne, Pa., won the qualifying medal in the Philadelphia district 36-hole qualifying round for the nacional public links championship to be held at Forest Park, St. Louis, August 6 to 10 inclusive, with a score of 156, taking a 74 in the morning round and 82 in the afternoon, leading his nearest competitor by the two strokes. The scores of the qualifiers:

Robert Albertus	74-82—156
Robert Wright	77-81—158
John Boyd	79-79—158
Mike Surmiak	79-79—158
Charles Albertus	82-76—158
Charles Todd	79-80—159

FUGAZY WON'T SELL BOUT

Universal Service.

NEW YORK, July 9.—Alarmed by reports that Max Schmeling will return to Germany before he will be forced into a match with Phil Scott, Madison Square Garden leaders have decided that a compromise is in order.

Negotiations now are under way to buy off Humbert J. Fugazy, the promoter of the Schmeling-Phil Scott fight, Fugazy himself declared to newspapermen.

The bronzed little man from Brooklyn said he has been given to understand that he can get $20,000 if he will agree to waive his rights to Schmeling's services. If Fugazy steps out, the road will be cleared for a bout between Schmeling and Jack Sharkey in September, which the Garden believes would draw $500,000.

When it was suggested that $20,000 was more than he had cleared on any show he staged last year, Fugazy responded:

"I wouldn't back down on Schmeling now for $1,000,000. Twenty thousand dollars may be a lot of money, but it wouldn't come close to paying what I lost on some shows at Ebbets Field last year. I want a Schmeling fight and I'm willing to gamble on whether I win or lose at the gate."

Jacksonville Signs Marquard as Pilot

JACKSONVILLE, Fla., July 9.—(AP.)—Richard W. (Rube) Marquard, who was purchased for the New York Giants in 1908 for the then record price of $11,000, has been signed as manager of the Jacksonville Club, of the Southeastern League, it was announced today. A few years ago Rube was considered one of the leading pitchers in the National League.

Famous Last Words: Please Officer, Don't Call the Wagon

★ SUN-TELEGRAPH ★ SPORTS ★

Tad's Favorite Indoor Sports

YANKEE STARS IN CANADA FOR MEET

By JESS CARVER.

A formidable array of Yankee track and field stars, including Petah Pan Bowen, Pitt's intercollegiate and A. A. U. 440-yard champion, will invade Canada this week to engage in a benefit meet at Vancouver. Heading the advance on the Canadian city will be a dazzling quartet of sprinters, including Eddie Tolan, Michigan; Claude Bracey, Rice Institute; Russ Sweet, Olympic Club, and Frank Wycoff, Glendale Junior College and Los Angeles A. C. These lads will cross strides with the track-scorching Percy Williams, hero of the last Olympic games.

Our Pete will run in somewhat of an added starter capacity, not having been invited to compete until after he won his national championship last week at Denver. Bowen will run against Jimmy Ball and other Canadian quarter-milers in a special "440."

EDWARDS AFTER RECORD

Phil Edwards will attempt to set a new record for the 880 on Friday. Edwards will be competing under Canadian colors, he having been a member of the 1928 Canuck Olympic squad.

Other athletes included in the party will be Edward Hamm, Georgia Tech broad jump star; LaSalette, Los Angeles A. C. A. A. U. high jump champion; Vic Pickard, University of Pittsburgh pole vaulter; Jack Williams, Los Angeles A. C., and possibly Herman Brix, University of Washington weight star.

Whether they win or lose, its a great way for the hard working collich boys to spend a vacation. Wait till they get over in Sweden, where they serve dried fish with every course, including the demi-tasse—and the Scandinavian.

DUKES GET FORBES FIELD

The Dukes have secured Forbes Field as a home football lot for the coming season and will play all their games there next fall.

Graduate Manager of Athletics John Holohan signed with Owner Barney Dreyfuss yesterday and made the announcement last night.

Latest insult: You're whatever Kolp called Wilson.

PERSONAL

K. N. P.—Your observation on Miene was very good, but will have to be withheld until he beats the Reds again. Thanks, anyway.

C. D.—Right, you should never bet into a raise.

AFTER THE BALL IS—!

After the ball is over
And the run has crossed the plate,
The pitcher regrets the curve he threw
And thinks of another—too late.

Stan Berkman, who quarterbacked, and how, for Tommy Holleran at Thiel college for three years, '28, '27, '26, is going to teach physical education at Monaca High school next school year and assist his brother, Indian, with the coaching duties.

Monaca claims as home boys Johnny Kavcis, Tech's fullback star, the noted Franklyn Hood at Pitt, Jerry Ford, of Penn, and Joe Preece and Schachern, of Geneva.

Schenley Matinee Racing Tomorrow

The fifth matinee race meeting of the Schenley Matinee Club will be staged at the Schenley Oval track tomorrow. The card:

First event, pacing—Silent Lou, g. m., Andy Lieb; Goldie A. ch. m., D. H. Shull; Tramp Trim, r. m., A. G. Lamb.
Second event, colt trot—Wag Fast, b. g., Fred Killmeyer; High Mack, br. g., Ralph Ford; Bobby Trampfast, r. g., Ed. Wood.
Third event, trotting, to beat 2:15¾—Peter Bunker, b. g., Frank R. Evans.
Fourth event, trotting—Alice B, ch. m., Burleigh Grimes; The Adage, b. m., Dr. George C. Seitz; Royal Patchen, b. g., Harry Serene.
Fifth event, colt trot—The Great Schenley, c. m., D. H. Shull; Lawful Guy, b. m., A. G. Lamb.
Starting judge—Dr. Paul H. Franklin. Judges—F. C. Blenhaur, B. B. McGinnis. William Martine. Timers—George Evens, Sr., Marshall Williams and Albert Amsler.

MINOR LEAGUES

GAMES TODAY.

AMERICAN ASSOCIATION.
Columbus at Indianapolis (2).
Toledo at Louisville (2).
St. Paul at Milwaukee.
Minneapolis at Kansas City.

INTERNATIONAL LEAGUE.
Newark at Montreal.
Baltimore at Toronto.
Jersey City at Buffalo.
Reading at Rochester.

SOUTHERN ASSOCIATION.
Atlanta at Birmingham.
Nashville at Chattanooga.
New Orleans at Little Rock.
Mobile at Memphis.

MIDDLE ATLANTIC LEAGUE.
Clarksburg at Wheeling.
Johnstown at Charleroi.
Jeannette at Cumberland.
Scottdale at Fairmont.

NEW YORK-PA. LEAGUE.
Williamsport at Wilkes-Barre.
Binghamton at Harrisburg.
Hazleton at York.
Elmira at Scranton.

CENTRAL LEAGUE.
Akron at Fort Wayne.
Erie at Springfield.
Canton at Dayton.

STANDING OF THE CLUBS.

AMERICAN ASSOCIATION.

	W.	L.	Pct.		W.	L.	Pct.
Kan. City.	52	25	.675	Louisville..	34	40	.459
St. Paul..	49	30	.620	Columbus..	32	46	.410
Min'polis..	49	31	.613	Toledo....	28	48	.368
Ind'polis..	37	41	.474	Milwaukee.	27	47	.365

INTERNATIONAL LEAGUE.

	W.	L.	Pct.		W.	L.	Pct.
Rochester.	53	31	.631	Newark...	41	41	.500
Montreal..	45	41	.523	Reading...	37	39	.487
Toronto...	45	41	.523	Buffalo...	37	45	.451
Baltimore.	42	39	.519	Jersy City.	29	52	.358

NEW YORK-PA. LEAGUE.

	W.	L.	Pct.		W.	L.	Pct.
Bing'ton..	44	23	.657	Hazleton...	30	34	.469
Wil'sport..	45	25	.643	York.....	30	39	.435
Elmira....	37	32	.536	Scranton...	28	38	.424
Harrisburg	31	34	.477	W.-Barre..	26	45	.366

MID-ATLANTIC LEAGUE.

	W.	L.	Pct.		W.	L.	Pct.
Johnstown..	2	0	1000	Jeannette...	0	1	.000
Scottdale...	2	0	1000	Fairmont...	0	2	.000
Cumberl'd..	2	0	1000	Clarksburg..	0	2	.000
Wheeling...	1	0	1000	Charleroi....	0	2	.000

CENTRAL LEAGUE.

	W.	L.	Pct.		W.	L.	Pct.
Erie.....	39	31	.557	Dayton....	34	33	.507
Canton...	40	34	.541	Springfield.	31	37	.456
Akron.....	34	32	.515	Ft. Wayne.	29	40	.420

SOUTHERN ASSOCIATION.

	W.	L.	Pct.		W.	L.	Pct.
Birm'ham.	45	29	.608	Nashville..	40	38	.513
N. Orleans	43	36	.544	L. Rock...	37	42	.468
Memphis..	44	37	.543	Mobile.....	34	46	.425
Atlanta...	43	37	.538	Chat'nooga	31	44	.413

RESULTS YESTERDAY.

AMERICAN ASSOCIATION.

Kansas City	2	Minneapolis	1
Toledo	11	Louisville	10
Milwaukee	13	St. Paul	12
Indianapolis	Rain.		Columbus

INTERNATIONAL LEAGUE.

Buffalo	7	Jersey City	6
Toronto	7	Baltimore	1
Rochester	10	Reading	9
*Baltimore	9	Toronto	3
Newark	7	Montreal	4

*12 innings.

SOUTHERN ASSOCIATION.

Atlanta	8	Birmingham	2

Other clubs not scheduled.

WESTERN LEAGUE.

Wichita	7	Topeka	3
Tulsa	19	Oklahoma City	3

Only games scheduled.

EASTERN LEAGUE.

Pittsfield	8	Providence	7
Albany	13	Allentown	3

Only games scheduled.

PACIFIC COAST LEAGUE.
No games; open date.

CENTRAL LEAGUE.

Erie	7	Fort Wayne	5

Other games, rain.

NEW YORK-PA. LEAGUE.

York	8	Hazleton	7
Scranton	2	Elmira	0
Williamsport	4	Wilkes-Barre	2
Binghamton	Rain.		Harrisburg

MID-ATLANTIC LEAGUE.

Cumberland	4	Fairmont	3
Johnstown	15	Charleroi	14
Scottdale	10	Clarksburg	6
Jeannette	Rain.		Wheeling

Clay Court Play Delayed by Rain

INDIANAPOLIS, Ind., July 9.—(AP.)—Handicapped by a forecast of thundershowers, officials of the national clay court tennis championship tournament today bent their efforts to complete the final matches already two days delayed.

Bryant M. Grant, of Atlanta, Ga., and Emmett Pare, of Chicago, still had to finish their semi-final match, which they have been playing in installments between rainstorms. The winner will oppose J. Gilbert Hall, of South Orange, N. J. for the championship.

When rain interferred yesterday, Grant had two sets to Pare's one, and three games in the four set stood 11 all.

Schmeling Booked For Philly 'Battle'

PHILADELPHIA, July 9.—(INS.)—Max Schmeling, the "German Dempsey," will make his first appearance before Philadelphia boxing fans here next Monday night, taking on Herman Heller, a sparring partner, for a three-round exhibition. His appearance will come as a climax to six-round bouts between local boxers.

The German heavyweight seconded Andre Routis in his bout in Boston last night and on Thursday night will appear in Detroit at the show featuring Matt Adgie, West Philadelphia iceman, and George Courtney, the Oklahoma light-heavyweight.

Canzoneri Favored To Beat McGraw

NEW YORK, July 9.—(AP.)—Tony Canzoneri, chesty little Italian, rules a 2-to-1 favorite for his 10-round match with Phil McGraw, veteran Detroit lightweight, at the Queensboro Stadium tonight.

Canzoneri, apparently in the greatest condition of his career, is aiming at Sammy Mandell's lightweight title and may achieve that objective when he clashes with Mandell at Chicago on August 2. His bout with McGraw is to be his last before the championship battle with Mandell.

Rockne, Meanwell May Conduct School

GROVE CITY, Pa., July 9.—Knute Rockne, Notre Dame football coach, and W. E. Meanwell, famous Western Conference basketball mentor, may hold a summer coaching school at Grove City College next summer.

Robert Thorn, athletic director, was approached on the matter while he attended the summer school conducted by these two men at Wittenberg College, Springfield, O., last month. It is probable that the athletic board of the college will give its approval to the movement.

BUTLER SIGNS TWO

SHARON, Pa., July 8.—Ted Bair, pitcher, and Buck Genger, infielder, both of West Middlesex, have signed to play with Butler in the Tri-County Baseball League.

WATER BATTLE TONIGHT

A water battle between the Baldwin Township and Willock Independent Firemen is scheduled for 7:30 this evening in Ruth street, Baldwin Township.

TODAY'S SCRATCHES

Kenilworth.

First race—Club Burgee, Rattle, Little Spied, Fern Clarence.
Second race—Paige, Irish Sphere, Mat Huneer, Katherine W., Sewanee.
Third race—Mint Toddy, Seth's Ballot, Nature's Darling, Knock About, Flag of Truce.
Fourth rac—None.
Fifth race—Fortunate Girl.
Sixth race—None.
Seventh race—Van Patrick, Royal Cause, Moses, Ramkin.
Weather clear; track fast.

Arlington Park.

First race—Wingo, Photos Star, Playette, La Golondrina, Nettie Belle.
Second race—Lifetime, Progeny, Milton Moore, Betsy Jayne.
Third race—Plucky Play, Whisp.
Fourth race—Tiger Flowers, Don Diego, Dinner Dance, Crystal Domino, Aleader, Fred Parker.
Fifth race—None.
Sixth race—George Stack, Homewood, Finnie, Golden Canopy, Blew Away, General Clinton, Superlove, Sir John K, Sambo G.
Seventh race—Black on White, Fine Bush, Hazel Benson, Fireproof, Indianapolis.
Weather clear; track fast.

Delorimier Park.

First race—Bob's Best, Lancaster, Grapestone, Home d'Or, Prince Lightfoot.
Second race—Trompe L'Aine, Lady Herbert, Charmaine, Rose Murphy, Kitty Pitcher.
Third race—Queen Bee, Louis Adair, Annie Grace, Fair Lad.
Fourth race—Fair Net, Blizzard.
Fifth race—None.
Sixth race—Sam Blake.
Seventh race—Charger, Kinsman, Conspirator, Ed Pendleton, Floss.
Weather cloudy; track good.

Fort Erie.

First race—Zarf.
Second race—Helen Handsel, Harborton.
Third race—None.
Fourth race—Fine Line.
Fifth race—Rex Muscarum, Ore, Reigh Shot, Waffles, Uranum, Collar Victoria, Rare Vintage.
Sixth race—Letter Six.
Seventh race—Resourceful.
Weather clear; track fast.

Empire City.

First race—None.
Second race—Mad Sketch, Dark Screen.
Third race—Irish Holiday, Nella R.
Fourth race—None.
Fifth race—None.
Sixth race—Atta Mart, Anne Boleyn, Domina, Rentiva.
Weather cloudy; track fast.

GRAYS AT GREENSBURG

This evening the Homestead Grays play at Greensburg, Wednesday they are back at Homewood and Thursday they make their first appearance in Carnegie in five years. Next Saturday evening the Grays will play at Edgewood.

HERRON TOPS QUALIFIERS IN AMATEUR

PHILADELPHIA, July 9.—(AP.)—S. Davidson Herron, of Oakmont, former national champion, yesterday won the medal in the 36-hole qualifying round of the Pennsylvania state amateur golf championship at the Merion Cricket Club. His cards of 75-76—151, led the big field by three strokes.

Harry Wisotzkey, Jr., of York, finished in second place with 77-77—154. W. J. Platt, Philadelphia, who had rounds of 75 and 80, tied with Fred Brand, Shannopin Country Club, for third place. Brand, the 19-year-old son of the professional at the Allegheny Country Club, turned in cards of 78-77—155.

One stroke behind Platt and Brand was James W. Crookston, of Stanton Heights, present state champion, with 80-76—156. Other qualifiers follow:

Hugh Hamill, Merion, 77-81—158; D. C. Corkran, Huntingdon Valley, 76-73—159; S. L. Jones, Plymouth, 79-81—161; H. J. Heimenz, Lancaster, 82-79—161; Fred W. Knight, Whitemarsh, 83-79—162; W. H. J. Whipple, Bala, 83-80—163; William G. Power, Llanerch, 77-87—163; James T. Wyman, Jr., Highland, 78-85—163; L. S. Seman, Uniontown, 82-81—163; T. C. Colkett, Merion, 80-84—164; R. L. Babcock, Oakmont, 84-80—164.

Golfers Sink Putts, One From Tee

With the assistance of Dr. Firestone, Charles Klingelhofer scored a hole in one at the 175-yard fifteenth hole at Schenley Park yesterday afternoon.

While his caddie held the flag, Dr. Firestone lined up his putt, and while Dr. Firestone putted, Klingelhofer let go his tee shot. The doctor was rather surprised to see his long putt roll into the cup, but he was much more surprised when another ball followed his pellet into the hole.

J. Lucurell was playing with Klingelhofer when the latter helped the doctor and himself to a thrill.

VERONA SET TO BATTLE UNIVERSAL

SANDLOT RESULTS

SPALDING MAJOR LEAGUE.
Whitaker ..... 5—J. J. Boyles..... 3

CENTRAL LEAGUE.
Cosletts ..... 6—Harveys 1

CRAFTON CHURCH LEAGUE.
Presbyterians ... 6—Hawthorne 3

INDEPENDENT.
Homestead Grays 6—Butler 1
Herron Cards.... 5—DeMor 0
New Brighton.. 8—W. O. W..... 4
Doelfels ..... 14—Delack 1
Brentwood ..... 19—Ward Baking..... 3

By TOM BIRKS.

One of the greatest games of the local sandlot season will be flashed this evening at Verona when Bill Bright and his Community nine stacks up against McKeag's Universal outfit in the first playoff game of the Wagner West Penn League.

This should be a real battle. Both Universal and Verona have fine outfits, and it expected that pitching will play quite a part in the outcome of the games.

McKeag has not yet announced his hurler for the game for the cement workers, but Bill Bright's aggregation will depend upon Powley, who had been most effective in the big games played by the Community entry.

CUBANS AT N. BESSEMER

Fans around the New Kensington Valley, will have their first opportunity of seeing an out-of-town American Negro League team in action tomorrow evening, when the Original Cuban Stars, whose home games are played at Dexter Park, Brooklyn, meet Pete Elder's North Bessemer nine at North Bessemer. The Cubans are here for a series with the Homestead Grays, carded for Friday, Saturday afternoon at Forbes Field, and will finish in Cleveland Sunday.

The New Yorkers play a sensational brand of baseball, and fans around the district will see a great club in action. The game is called for 6:30, sharp.

Stowe Civics are looking for games abroad this week owing to changes in Stowe field. Geer wants to book the leading teams in the tri-state district twilight or Saturday games abroad. The Civics are going at a sensational clip. Managers wishing to book the City Leaguers call Federal 2879-J.

C. M. C. PLAYS ROOSEVELTS

The Roosevelt Club will be the attraction at Olympia Park this evening oppoosing the Mt. Washington C. M. C. Gossip has it that Jerry Saunier has revamped the Catholic lineup of the second half race, and seeing that the Lutton aggregation played the East Liberty Red Sox to a 2-2, 10-inning tie last Saturday evening, it can be guessed the motor boys are out for the second half championship.

Immaculate Heart copped the first half championship, when St. Anthony's Lyceum failed to appear for a game upon its home grounds last evening. The Jimmy Cosletts copped their initial battle in the Central loop by dusting off the Harvey Club.

Correct Baseball Scoring

PLAY.

There is none out. Bishop is on second and Haas on first. Cochrane is at bat and he swings on the hit-and-run play and misses a third strike. Phillips, the catcher, throws to McManus at third and the later tags Bishop out and throws to Schuble to get Haas who has overrun the bag.

What goes in the box score and summary?

ANSWER.

Charge Cochrane with a time at bat and credit the pitcher with a strikeout. Give Phillips a putout, and an assist; give McManus a putout and an assist and give Schuble a putout. Triple play—Phillips to McManus to Schuble.

Chief error in scoring: Failure to credit Phillips with the putout on the strikeout.

Long's Sport Comment

(Continued from Page Twenty-six)

batted only .240 for the Red Sox and Senators, in 32 games this year. Ira is likely to take a big brace in new surroundings which hold out a chance for a world series cut. He batted over .300 five times in the American, and his grand average for 1,144 games in the league was .292.

WAS the world heavyweight wrestling championship merely loaned to Gus Sonnenberg, to be handed back to Strangler Lewis in a return match, as many suspected, or will the chiefs of the wrestling racket decide to keep Gus on the throne a while longer as the better attraction for the proposed meeting with a new challenger in Chicago?

The answer may come out of the return meeting of Lewis and Sonnenberg in Boston tonight, if the thing doesn't end in a draw or dispute to open the way for a third number. Possibly you could guess what they're going to do tonight if you had an inside line on what the betting agents are doing.

Tony Canzoneri

TONY CANZONERI, former featherweight boxer, will step into a new class tonight in Long Island City. He will make his debut as a lightweight against Phil McGraw, preparatory to tackling Sammy Mandell for the lightweight championship in Chicago on August 2. It looks like a victory for Canzoneri tonight from this distance. McGraw is not easy picking, despite the fact that he has been around a long time, but it is hardly likely that Canzoneri would endanger his Mandell titular engagement by making a match that he wasn't pretty sure of winning.

New Discovery Insures Gasoline Supply

By GEORGE H. SNYDER.

"WHAT will happen when the supply of petroleum is exhausted?" This is a question which has been asked ever since oil became important through the early development of the Pennsylvania fields. Modern chemistry has answered the problem by finding new ways of procuring gasoline.

To begin with, there is much disagreement among experts as to how long crude oil will continue abundant. Dozens of times the end of both the oil and natural gas industries has been predicted but the resourceful drillers have always found new fields. In recent years oil has suffered more often from too great a supply than from a shortage.

But even should some future year find that gushers are no more, our automobiles would have no lack of fuel. Higher prices for gasoline would make it profitable to return to many exhausted fields and work them over. It is practicable from an engineering standpoint to mine the oil shales from which the last drop has been extracted by pumping. A large yield of oil could be obtained in this manner although such an operation would not be profitable at present.

The Real Solution.

BUT the chemists have found ways of increasing the output of gasoline and other petroleum products at costs not far from the present levels. The supply of gasoline can be considerably lengthened by processes recently perfected for converting all crude oil into good motor fuel. Even should the supply of oil then fail our coal deposits, which are almost inexhaustible, could supply a basis for gasoline production.

Less than three years ago a German scientist, Dr. Frederich Bergius, first told Americans how to make gasoline from coal at the International Conference on Bituminous Coal at the Carnegie Institute of Technology.

His lecture was followed by the making of an agreement with the Standard Oil Company of New Jersey for the development of his patents here. The organization with which Dr. Bergius is connected, I. G. Farbenindustre, is actually making gasoline from coal on a commercial basis. In 1928, 300,000 barrels of gasoline were produced.

Complete Conversion.

UNDER the low prices of crude oil here it was not found commercially practical to use coal as a material in this country, but experiments were made with the process which have led to the development of similar methods for the 100 per cent conversion of fuel oil into gasoline.

The various petroleum products and the volatile matter in coal are organic compounds containing varying proportions of carbon and hydrogen. Dr. Bergius has discovered a process known as hydrogenation by which the content of hydrogen in the compounds can be increased. Almost any of the low volatile compounds in the series can be converted into the higher volatile products, of which gasoline is the most commercially desirable.

At Bayway, N. J., the Standard Oil Company of New Jersey is building a plant to use the hydrogenation process commercially. Lengthy experiments have been conducted to determine the feasibility of the plan. After the completion of the Bayway plant the process will be made available to other organizations in the industry.

Problem of Poor Crude.

DURING the past few years the quality of crude oil obtained in most of the fields has been poor. As a result of this the yield of gasoline has been low and more products, such as fuel oil, have been obtained than can be conveniently marketed.

It is the intention of Standard of New Jersey to correct this situation by the hydrogenation process. Every barrel of fuel oil or low grade crude can be converted into a barrel of gasoline.

If the process is generally adopted it will be necessary to bring less crude oil to the surface to supply the demand of automobilists and a smaller share of our valuable petroleum products will be wasted in the form of low grade fuels.

TWO PITTSBURGH OFFICES

Fully equipped and well operated by men capable of handling your business, large and small.

Use the office most convenient to you; each a complete unit and connected by a net work of private wires with the principal financial markets of the country.

Write or telephone

A. E. MASTEN & COMPANY
Established 1891
MEMBERS
NEW YORK STOCK EXCHANGE
BOSTON STOCK EXCHANGE
PITTSBURGH STOCK EXCHANGE
CHICAGO BOARD OF TRADE
COURT 1753
VANDERGRIFT BUILDING
323 Fourth Ave.
GRANT 5300
KOPPERS BUILDING
Grant St. at Seventh Ave.
PITTSBURGH, PA.

AT ALL WAVERLY STATIONS TO-DAY

IT'S POWER-FULL

A PREMIUM FUEL AT THE PRICE OF ORDINARY MOTOR GAS

ONLY "ONCE IN A BLUE MOON" WILL YOU FIND A GASOLINE AS GOOD AS THIS

COMMONWEALTH CASUALTY CO.

ANNOUNCES

Their entry into the bond field in Pittsburgh to underwrite fidelity, surety and contract bonds. They will require the services of a capable and experienced manager to organize and develop this department—non-affiliated.

PITTSBURGH BRANCH OFFICE
LAW AND FINANCE BLDG.

EVENING SUN-TELEGRAPH MARKETS

Steel Below 200 | **Industrials Quiet Here**

SELLING WAVE FAILS TO HALT MARKET

Shares Rally Despite Fears Of Higher Money Rates; U. S. Steel Below 200

NEW YORK, July 9.—(AP.)—After moving irregularly higher in the early trading today, the stock market ran into a brief flurry of selling, only to head upward again in impressive fashion by early afternoon.

Call money held firm at 9 per cent, and there was some calling of loans, giving rise to fears that it might go higher. It was rumored that some of the larger banks were endeavoring to prevent any further increase.

BEARS BEGIN DRIVE.

The wave of selling appeared to have been set in motion by a bear drive against the motors, based on predictions that production during the last half would decline from the heavy output of the first half. Also the liquidation was swelled by fears that the market was due for a correction reaction.

An important item in the days news was the Automobile Chamber of Commerce's figures on production during the first six months of the year. While output reached a new high record at 3,380,088 units, 56 per cent of the total was supplied by two largest low-priced producers, so that the dollar value obviously showed a much smaller gain than the unit output.

The Aemerican Iron and Steel Institutes estimate of June ingot production was regarded as highly favorable, showing operations maintained at 99.56 per cent of rated capacity. A negligible decline from 99.59 per cent of May. The days news also included an increase of 10 per cent in American Telephone's operating income for the first five months of the year.

STEEL BELOW 200

American Telephone mounted nearly 5 points to a record price at 238¾ on the five months income figures, although for May, the latest month reported, income fell off slightly. So-called hot weather stocks, such as Coca Cola and Bordens, were also well bought, the two named reached new high ground. Philadelphia Company jumped 15 points to touch 200 for the first time, and International business Bachines, Lackawanna Railroad, Missouri Pacific preferred and Snyder packing preferred, were among other issues reaching new tops. American Machine and Foundry rose nearly 9 points, and Greene Cananea, Standard Gas and American Radiator were well bought.

U. S. Steel, after selling at its previous high of 201¾, fell to 197⅞ but Bethlehem was in good demand, rising a couple of points. In the motors, Auburn dropped 9 points, General Motors, Chrysler, Packard and Nash 2 or 3 points. General Electric slipped back 6 points, and such shares as Westinghouse Manufacturing, Allied Chemical, North American, Atchison and Eastman Kodak lost 3 points or more. Cluett Peabody dropped 5 points to 53, a new 1929 low.

CHICAGO BOARD

CHICAGO, July 9.—(AP.)—Fluctuating nervously, wheat prices averaged lower here today in early dealings. Standing orders to sell on advances were much in evidence, and this circumstance did a good deal to offset pessimistic crop advices from spring wheat territory Northwest. Opening unchanged to ⅞c higher, wheat afterward showed a material setback all around. Corn and oats were likewise easier, with corn starting unchanged to ⅝c up and subsequently undergoing a general sag. Provisions inclined upward.

Associated with persistent selling, which showed itself at times in the wheat market today, were advices that 36 stations in the Canadian prairie provinces had received an average of one-third of an inch of rain, and that considerable rainfall from Saturday morning until Sunday night had not been officially reported. It was contended in some quarters that these rains had been of material benefit, which, however, would not be apparent until after four or five days of growing weather.

On the other hand, a leading Chicago crop expert telegraphing today from Moosejaw, Saskatchewan, said that between Weyburn and Moosejaw the wheat crop prospect is the poorest he had ever seen. Fifty per cent of the plants are fired and dying, with farmers starting to plow the wheat under, the expert said. Another Chicago crop authority wired today from MacLeod, Alberta, that advices from districts to the north, representing 5,000,000 acres, were sensationally bad.

The following quotations on the Chicago Board of Trade are reported by A. E. Masten & Co.:

	Open.	High.	Low.	Close.	Yesterday.
WHEAT—					
July....	1 22¾	1 23	1 20⅞	1 20⅞	1 22⅞
Sept....	1 28	1 28⅛	1 2[illegible]	1 24⅞	1 27⅛
Dec....	1 33⅜	1 34⅛	1 30½	1 30⅝	1 33⅛
CORN—					
July....	95	95⅝	93⅝	93⅝	95
Sept....	98½	98½	96⅝	96⅝	98
Dec....	94⅛	94⅞	92⅛	92⅛	94¼
OATS—					
July....	45⅜	45⅜	44½	44½	45⅜
Sept....	46⅞	46⅞	45⅛	45⅛	46⅜
Dec....	49⅜	49⅛	48⅛	48⅛	49⅜
RYE—					
Sept....	1 00⅜	1 00⅞	97¼	97¼	100⅞
LARD—					
Sept....	12 30	12 32	12 30	12 30	12 25

DIVIDEND NEWS

DIVIDENDS UNCHANGED.

		Payable	Record
I Silver & Bros pf 1¾%	q.	Aug 1	July 20
Amer Nat Gas pf $1.75	q.	Aug 1	July 20
S H Kress & Co 25c	q.	Aug 1	July 20
Do special pf 15c	q.	Aug 1	July 20
Hachmeister Lind pf 75c	q.	Aug 1	July 15
F & W Grand Stores 25c	q.	July 20	July 13
Do pf $1.62½		Aug 1	July 13
J J Newberry pf $1.75	q.	Sept 1	Aug 16
Oppenheim-Collins $1.25	q.	Aug 15	July 26
Pyrene Mfg 20c	q.	Aug 1	July 19
Columbia Gas & E 50c	q.	Aug 15	July 20
Do 6% pf $1.50	q.	Aug 15	July 20
D 5% pf $1.25	q.	Aug 15	July 20

Metal Market.

LONDON, July 9.—(AP.)—Standard copper, spot, £72 5s; future, £72 10s; electrolytic, spot, £84; future, £84 10s. Tin—Spot, £204 12s 6d; future, £208. Lead—Spot £23; future £23 2s 6d. Zinc—Spot and future, £25 17s 6d.

NEW YORK CLOSE WITH NET CHANGES

TUESDAY, JULY 9, 1929.

Div.	STOCKS	Open	High	Low	Close	Chge.
	—A—					
	Abitibi P & P	41¼	42⅛	41¼	42	— ¼
6	Do pref...	82	83½	82	83½	......
6	Abraham & S	125	127⅞	125	127⅞	+2⅞
	Advance Ru..	42	43½	42	42	+1
	Do pref...	60½	61	60	60	0
	Ahumada Ld.	1⅛	1⅛	1⅛	1⅛	0
3	Air Reductn.	151½	151¾	150⅝	150¾	—1½
2.50	Airway Elec.	42¼	42¼	42¼	42¼	— ½
	Ajax Rubber	5⅛	5⅜	5⅛	5⅜	+ ⅜
	Alaska Jun..	6⅜	6½	6⅜	6½	0
	Alb P W Pap	16¼	16½	16¼	16¼	......
	Alleghany C	42⅜	42½	41⅞	41⅞	— ⅝
5.50	Do pfd ww	107½	108¾	107½	108	+1
6	All Ch & Dye	346½	346¾	342½	342½	—3
7	Allis-Chal ..	272	272	271	271	+1
2	Amerada Cor	32	32¼	31½	31½	— ½
	Am Ag Chem	12¼	12¼	11⅞	11⅞	— ¼
	Do pref...	43½	43½	43½	43½	+1½
5B	Am Bnk Note	139¾	141½	139	139	+1¼
	Am Beet Sug	16	16¼	15½	15½	— ½
	Am Bosch M	57¾	58⅜	56½	57	0
2.40	Am Br S Fdy	56½	56½	56	56⅛	+ ⅛
	Am Br Bov.	30⅜	30½	29¾	29⅞	— ⅛
4B	Amer Can...	158½	161¼	156¾	161¼	+3½
7	Do pref...	138¾	138⅞	138¾	138⅞	+1⅛
6	Am Car & F	101	101⅛	100⅜	100⅞	— ⅜
	Am Chain...	......	......	......	......	......
7	Do pref...	80½	81⅛	80½	81	+ ⅝
3	Am Chicle...	64	64½	63½	64½	+ ⅛
	Am Com Alc	48½	48⅝	48⅛	48⅛	0
3	Am En Tile	32½	32¼	32¼	32¼	+1⅜
	Am For Pow	117	118	116½	118	+1⅛
7	Do pref...	105¼	105¼	105¼	105¼	0
7	Do 2d pref	93	93	93	93	— ⅛
	Am Hide & L	7	7	7	7	......
1	Am Haw Stm	33½	33½	33	33½	0
2.60	Am Home Pr	73½	74	73½	74	+1⅛
3B	Am Ice Sec..	46⅞	47¼	45¾	46⅜	— ¼
6	Do pref...	93	93	93	93	0
2A	Am Internat.	71⅞	71⅞	71	71⅛	— ¾
	Am La Fran.	5	5	4¾	4¾	— ⅛
8	Am Locomot.	128⅜	128⅜	127¼	127¼	—1¼
7	Do pref...	116½	116½	116½	116½	—1½
4	Am Mch Fdy	177	183	177	183	+8¾
3	Am Metal...	64½	65¼	64½	65¼	+1
	Am Piano...	4½	4½	4½	4½	......
1A	Am Pow & L	142	143	140⅝	140⅝	—2¼
3	Do 5% pref	74	74	74	74	+ ½
5	Do 5% pf st	81	81¼	81	81¼	......
6	Do 6% pref	99½	99½	99½	99½	......
1.50	Am Rad-St S	50½	53¼	50½	53¼	+2¾
	Am Republics	45½	45½	45⅛	45⅛	......
	Am Rolling..	121⅞	122⅞	120⅜	121⅛	+ ⅝
5B	Am Saf Raz	65	65½	65	65½	+ ½
3	Am Seating	32½	32½	32½	32½	— ¼
3	Am Shipbldg	90	92	90	91	+3
4	Am Sm & Re	111⅞	111⅝	110	110¾	+ ¼
7	Do pref...	133½	133½	133½	133½	— ½
3	Am Steel Fd	66⅜	66⅜	65½	66	0
7	Do pref...	110½	110½	110½	110½	......
2	Am Stores...	70⅞	70⅞	70⅜	70⅜	—2¼
	Am Sugar...	82	83½	82	83½	+1½
7	Do pref...	106¾	106¾	106¾	106¾	......
3	Am Sumatra	37¾	39⅛	37½	37½	+ ⅜
9	Am Tel & Tel	234	241	234	241	+7
8	Am Tobacco.	176	176	176	176	—2½
8	Do B......	178¼	178¼	177	177	+1⅞
8	Am Type Fd	146	146	146	146	......
1A	Am Wat Wks	140	140½	139½	140	— ¼
	Am Woolen.	......	......	......	......	......
	Do pref...	40	40	40	40	— ⅞
	Am Writ Pap	......	......	......	......	......
	Do ctfs...	12¼	12¼	12¼	12¼	+ ¼
	Am Zinc & L	27	27	27	27	— ⅛
7	Anacond Cop	118½	120½	118½	119½	+1¼
2.40	Anchor Cap.	46	46	46	46	......
3	Andes Cop...	53	54	52⅞	53⅜	+ ¾
2	Arch Dan M.	30	31	30	31	+1
7	Arm Del pref	86½	86½	86½	86½	+ ¼
	Arm of Ill A	13½	13½	12⅞	12⅞	— ¾
	Arm of Ill B	6⅜	7	6½	6½	— ½
	Arnold Const	21½	21¼	21½	21¼	0
2	Art Loom....	24¼	24¾	24¼	24¾	......
4	Assoc Ap Ind	55	55¾	55	55¾	+ ¾
2.50	Assoc Dry G.	50⅝	50⅝	49½	49⅝	— ⅛
	Do 2d pref	95⅛	95⅛	95	95	......
10	Atch T & S F	244	245½	242½	242¼	—3¼
5	Do pref...	101	101	101	101	— ¾
10B	Atl Coast L.	199½	200½	199	199½	+ ½
1.25B	Atlantic Ref.	76½	76⅝	75½	75⅝	— ⅜
4	Atlas Powder	103	103	103	103	—2¾
	Atlas Tack..	15	15	15	15	0
4W	Auburn Auto	365	365	352½	352½	—11¾
	Austin Nich.	6⅛	6⅛	6⅛	6⅛	— ½
	Auto Sales...	8¼	8⅛	8⅛	8⅛	+ ¼
	—B—					
6	Balt & Ohio.	128⅝	129	128⅛	128⅛	— ⅝
4	Do pref...	79	79	79	79	+ ¼
6.50	Bamberg pfd	109	109	109	109	......
3.50	Bangor & Ar	79½	80	79½	80	+ ½
	Barker Bros.	29⅜	30	29⅜	30	+2
2	Barnsdal Co.*	41½	41½	40½	40¾	— ½
	Beacon Oil..	28	28	27½	27½	0
3	Beech-Nt Pg	84⅜	84¾	84⅜	84⅜	+ ¾
	Belding Hwy	11¾	11¾	11¾	11¾	+ ⅜
	Belg Nat Ry	......	......	......	......	......
4.14	Do prior pf	82½	82½	82½	82½	......
2	Bendix Aviat	91⅛	92⅝	91⅛	92⅝	+ ⅛
4	Best & Co...	91¼	91⅞	91¼	91⅞	— ¼
4	Beth Steel...	113	116¾	112⅜	115⅝	+2
7	Do 7% pref	119	119	119	119	— ½
4.50B	Bohn Alum..	128⅛	132⅝	128⅛	131¾	+3½
4	Bon Ami....	84½	84½	84½	84½	......
	Booth Fish..	7⅜	7⅜	7⅜	7⅜	+ ⅛
	Borden Co...	96⅜	99⅞	96⅜	99¼	+3¼
4	Borg Warner	120⅝	120¼	118¼	119½	0
	Briggs Mfg..	37⅛	37½	36⅛	36½	— ⅝
	British steel	3⅜	3⅜	3⅜	3⅜	......
3	Brkwy Mot T	50⅜	52⅛	50⅜	52⅛	+1½
4	Bkln Manhat	62	62	62	62	— ¼
5	Bkln Un Gas	203	203	200⅝	200¾	— ¼
3	Brunswk B C	40	40	40	40	— ⅜
	Brunswick T	25	25	24½	25	— ⅜
1	Bucy & Erie	35⅛	35⅛	34½	34¾	— ¼
2.50	Do CV pref	46	46	45⅞	45⅞	— ⅝
.60	Bullard Co..	51¼	51⅞	50⅝	51⅜	+ ⅛
	Burns Bros..	......	......	......	......	......
8	Do A.....	98	104	98	104	+6½
5B	Burghs Ad M	320¼	324⅜	320¼	324⅜	+3⅜
2A	Bush Termnl	62	62	62	62	......
7	Do deb....	104	104	104	104	+ ½
	Butte C & Z	4¾	5	4¾	5	+ ⅛
1	Butte & Sup	8⅜	8⅜	8	8⅜	+ ⅛
	Butterick ...	32¼	32¼	32	32	— ½
	Byers (A M)	142⅞	142⅞	140¼	140¼	—1¾
	—C—					
4	Calif Packng	78⅝	79½	77½	78	0
	Calif Pet....	27	27	27	27	......
	Callahn Z&L	2	2	1⅞	1⅞	......
	Calu & Ariz.	130¾	130½	129⅝	129⅝	+ ½
10	Calu & Hecla	43	43⅛	43	43⅛	+ ⅛
5	Can D G Ale	89⅞	93	89⅞	92	+2⅝
10	Canada Pac.	241¾	241¾	240¼	241½	— ⅛
2.80	Cannon Mills	37	37	37	37	0
6	Case Thr Ma	375	375	362	362	—13¾
1.50	Cen Aguirre	33½	34⅛	33½	34⅛	+ ⅛
2	Cen Alloy Stl	47⅜	47⅜	46⅝	46⅝	— ¾
6	Cerro De Pas	98½	99⅝	98½	99	+ ½
	Certain-Teed	24	24⅞	24	24½	— ¼
8	Chesapke Crp	80⅛	80⅛	80	80	— ¼
10	Ches & Ohio	244	244⅜	243⅛	243¼	—1½
	Chic & Alton	7⅛	7⅛	6⅞	6⅞	— ⅝
	Do pref...	8	8	6½	7	—1
	Chi Gt Wstn	16½	16⅝	16½	16⅝	— ⅛
	Do pref...	43⅛	43⅛	42⅛	42⅛	—1⅜
	Ch M & St P	36½	36½	35⅞	35⅞	0
	Do pref...	55⅜	56½	54¾	55⅝	— ⅜
4	Chic & N W	93	93¾	91¾	92¼	—1⅜
	Chi Pne Tool	37	39¾	37	39	+1¾
3.50	Do pref...	52¾	52¾	52½	52⅝	— ⅛
7	Chi R I & P	133½	133½	132⅝	133	— 1
3	Chic Yel Cab	29⅞	29¾	29¾	29¾	+3¾
3	Chick Cot Oil	37⅞	37⅞	37⅞	37⅞	......
2.40	Childs Co...	70⅞	71⅞	70⅞	71⅛	—1¼
3	Chrysler Mot	78½	78½	74⅞	74⅝	—3¾
3.60	City Ice & F	52¾	52¾	52	52	0
	City Stores..	19¼	19½	19¼	19½	— ⅜
5	Cluett Peaby	57	57	52	52	—6
3	Coca-Cola ..	147	148	143	148	+4½
3.50	Do A......	46⅞	46⅞	46⅞	46⅞	......
	Collins & Aik	56⅞	56⅞	55½	55½	—1
	Col Fuel & I	65	65⅝	65	65⅝	+1⅛
2	Col & Southn	......	......	......	......	......
4	Do 2d pref	71½	71½	71½	71½	......
4.75B	Columb Carb.	195⅛	206	195⅛	203	+8
2	Col Gas & El	83	84⅜	83	84⅜	+1¾
6	Do pref...	106½	106½	106½	106½	0
1.15	Col Graphone	73	73½	70⅞	71⅛	—2¼
2	Comm Credit	50½	50½	49¼	50	— ⅛
1.75	Do pref B.	26½	26½	26½	26½	....
6.50	Do 1st pref	99⅞	100	99	100	0
4A	Comm Inv T	170⅝	170¾	168	168	—1¾
	Do warnts	50⅝	50⅝	50	50	— ⅝
3	Comm Solv..	437	439	437	439	+4
2	Comm Power	220¼	220¼	220¼	220¼	+ ¼
	Conde Nast P	75	75	75	75	......
	Congoleum ..	23⅞	24⅜	23⅞	24	+ ⅜
5.25B	Congress Cig	74	74	74	74	0
7	Cons Cigars..	75⅝	76	75⅝	76	0
	Consol Film.	......	......	......	......	......
2	Do pref...	25⅜	26½	25⅜	26½	+1
3	Consol Gas..	128½	129¾	128	129¾	+3⅜
5	Do pref...	97¾	97¾	97¾	97¾	+ ¼
6	ConRRofC pf	59⅛	59⅛	59⅛	59⅛	+ ⅛
	Cons Textile	2⅜	2⅜	2⅜	2¾	— ⅛
	Cont Bak A.	87⅞	90	87⅞	89¾	+2¼
	Do B......	14⅜	15¼	14⅛	15	+ ½
8	Do pref...	97	100	97	99	+2
2.50	Cont Can....	77	78⅞	75¾	78⅛	+1½
2	Cont Insur..	90⅞	90⅞	89⅞	90⅞	+1⅛
.80	Cont Motors.	15	15¼	15	15⅛	+ ⅛
	Cont Oil Co.	35½	35⅞	34¾	35⅛	— ⅛
3B	Corn Prod...	103	104⅜	103	104⅜	—1
2A	Coty Inc....	65⅛	65⅞	64½	64¾	—1¼
	Crex Carpet.	30⅛	30⅛	30⅛	30⅛	......
1	Crosley Rad	91	92½	91	92	+ ⅛
	Crown Cork	59½	59½	57¼	57⅛	—2⅜
1	Crown Zellbk	19⅛	18½	18½	18½	— ⅛
4	Crucible Stl..	103¾	104⅞	102½	104⅞	+1
	Cuba C Sug.	3¼	3½	3	3½	+ ¼

Div.	STOCKS	Open	High	Low	Close	Chge.
	Do pref...	11½	11¾	11	11⅛	+1⅛
	Cuba Co.....	16⅛	18⅛	16¼	18⅛	+2⅜
	Cub Am Sug	14⅞	16¼	14⅞	15	+ ½
	Cub Dom Sug	3½	4⅛	3½	4⅛	+ ⅞
1	Curtiss Aero	159	159	158½	158½	—1
3.50	Cutler Hamr	79	89	79	86	+ 7⅞
4	Cuyamel Frt	92¾	93	92¾	93	+ ¼
	—D—					
4	Davison Che.	56⅝	56⅝	55⅝	55⅝	— ⅝
1.60H	Debenhm Sec	34	34¼	33⅜	34¼	......
9	Del & Hud..	218¾	218¾	209	209	—3¾
7B	Del L & W..	134	140	134	139	+7
	Den R G pref	70⅝	70⅝	70	70	— ¾
8	Det Edison..	284½	287½	284½	287½	......
2.70B	Dev&Reyn A	49⅜	49⅜	48½	49	—1
1	Dome Mines.	9⅜	9⅜	9⅜	9⅜	......
4	Drug Incorp.	113	118½	111	113	+1½
	Duluth So Sh	2⅝	2⅝	2⅝	2⅝	......
4A	Dunhill Inter	51¼	53½	51	53½	+3½
1	Duplan Silk.	21	21	21	21	......
4	Du Pont D N	197	197¾	194½	194½	—2½
6	Do deb....	117⅞	117½	117⅞	117½	+ ½
	—E—					
5B	Eastman K..	202	203	198¾	198⅞	—2½
3	Eaton Axle..	64	65⅝	64	65⅝	+2⅜
2.50	Eitingon Sch	29½	29½	29¼	29¼	......
6.50	Do 1st pref	91½	91½	91½	91½	......
6	Elec Auto Lt	164½	169¾	164½	168	+3
	Elec Boat...	13½	13⅞	13½	13⅛	+ ½
1	El Pow & Lt	76¼	76⅛	75¼	76	— ¾
5	Elec Sto Bat	86	86⅛	86	86⅛	+1⅛
5	Endict Jhson	70½	70½	70⅛	70½	+ ½
1A	Engve Pub S	61⅛	61⅛	59	59⅝	+ ⅛
5	Do pref...	98	98	98	98	+ ⅛
2	Equit Office.	38	39	38	39	— ¼
	Erie R R....	79⅝	80	79¼	79¼	— ¼
4	Do 1st pref	65	65	64⅝	65	0
4	Do 2nd pref	63½	63½	63½	63½	0
4	Eureka Vac.	52	52	52	52	— ¼
	—F—					
.80	Fed Motor...	15½	16	15½	16	+ ⅜
2	Fid Ph F Ins	106	106	105	105	0
	Filenes & Sns	80	80	80	80	+2
1.50	First Nat Str	70	70	68⅛	68⅛	—1⅜
	Fisk Rubber	9	9⅛	8⅞	8⅞	+ ¼
	Do 1st pref	48¼	51	48¼	51	+4
3.50B	Fleishman ..	89⅜	89⅜	88¼	88¾	— ½
	Florsheim Sh	51	51	50	50	—1
2.50B	Follansbe Br	70	73¾	70	73¾	+3½
	Foundation	51⅛	52¼	51⅛	52	+1¾
4	Fox Film A	86⅝	87	86½	87	+ ½
4	Freeport Tex	46⅜	46⅜	45⅝	45⅝	—1⅛
	—G—					
	Gabrl Snub A	23¾	23¾	22¾	22¼	—1¼
	Gardner Mot.	15	15	14⅛	14⅛	— ¾
4	Gen Am T Cr	93⅜	95½	93⅜	95⅛	+1⅞
	Gen Asphalt.	84	85	82⅞	82⅞	— ⅝
3	Genl Bronze.	62½	62½	62¼	62¼	— ¼
	Gen Cable...	46	46⅛	46	46	......
4	Do A......	96½	96⅝	95⅞	95⅞	— ⅝
4	Gen Cigars..	71	71	70⅞	70⅞	+ ⅜
5B	Gen Electric	346½	349	343½	346	—3
.60	Do special	11	11⅛	11	11⅛	— ⅛
2B	Gen G & El A	79⅞	80½	79⅞	80½	+ ⅛
3	Gen Mills....	71⅜	72½	71¾	71⅞	— ⅛
6	Do pref....	95⅞	95⅞	95⅞	95⅞	......
3	Gen Motors..	76⅛	76⅛	73⅝	73½	—2¾
7	Do 7% pref*	123⅞	123⅞	123¼	123¼	+ ¼
4	Gen O Adv A	......	......	......	......	......
2	Do ctfs....	33½	34⅞	33½	34⅞	+ ⅞
	Gen Pub Serv	64	64	62	63	—2⅛
5	Gen Ry Sig..	115⅜	120	115⅜	120	+5
1.50B	Gen Refrac..	78	79½	78	79½	+1⅞
5	Gillette S Ra	115	115⅜	114⅞	114¼	—1
	Gimbel Bros.	38	38¾	38	38¾	— ¾
1.50	Glidden Co...	62½	62½	61	61⅛	—1¼
	Gobel Incorp	47	47¾	47	47⅝	+ ¾
2.50	Gold Dust...	66⅞	66⅞	65½	66⅝	0
4	Goodrich B F	84⅞	85⅛	84	84	— ¾
	Goodyr T&R	130½	131	127⅞	127⅞	—2½
7	Do 1st pref	101⅛	101¾	101⅛	101⅛	......
	Graham Pge	31	31	30⅞	30⅞	— ⅞
1	Granby Cop..	83⅞	85	83⅞	85	+1½
1	Grand Stores	81	81	81	81	— ⅜
	Grand Union	25⅝	25⅝	25	25	— ⅜
3	Do pref...	45⅞	45⅞	45⅞	45⅞	+ ⅜
3	Granite C Stl	45⅛	47⅛	45⅛	47⅛	+2⅛
1	Grant Co....	131¼	132	130	130½	— ¼
1.25	Gt No Ore ctf	31⅛	31⅛	30	30⅛	— ¼
5	Gt Northn pf	114	116⅛	114	116⅛	+2⅛
5	Do pfd ctfs	109½	111⅛	109¼	111	— ¼
2.50	Gt Wstn Sug	36⅞	37	36⅞	36½	— ⅛
3	Greene C Cop	176½	180	176½	178¾	+2½
	Guan Sugar.	3⅜	3⅜	3⅜	3⅜	+ ⅜
4	Gulf States S	67⅞	69	67⅞	69	+2
	—H—					
	Hahn Dept S	34½	36⅛	34½	36⅛	+1½
6.50	Do pref...	97⅞	97⅞	97⅞	97⅞	+ ⅜
7	Hanna 1st pf	96½	96½	95⅛	95⅛	—1⅜
2	Hartman A...	24⅞	24⅞	24⅞	24⅞	......
1.20	Do B.....	24¼	24¾	24¼	24¼	— ¼
3	Hayes Body.	41⅛	42	41⅛	41⅛	+1½
	Hershey Ch..	93⅝	91	92½	92½	0
4	Do pref...	96⅜	96⅞	96¼	96½	+ ¼
	Hoe & Co....	27½	28	27½	28	— ⅛
2.75B	Holland Fur.	37	37¼	37	37¼	— ⅛
7B	Hmestke Min	72¾	72¾	72¾	72¾	— ¼
1.50	Houdle Her B	47⅞	48⅛	47	47½	— ½
	House Fince.	......	......	......	......	......
3	Do pref...	49½	49⅛	49½	49⅛	+ ⅜
	Houston Oil.	81¼	81¼	80	80	— ¾
4.50B	Howe Sound.	71	72½	71	72½	+ ½
2.50	Hud & Man.	41	41⅛	41	41⅛	+ ½
5	Hudson Mot.	90½	90½	89	89⅛	— ⅜
2A	Hupp Motor.	47½	47½	46	46⅞	—1⅛
	—I—					
7	Ill Central..	144	144⅞	144	144⅞	+⅞
2	Indpdt O & G	34⅞	34⅞	34⅞	34⅞	+ ⅛
	Indian Ref..	44⅞	44⅞	43⅜	43⅜	— ⅝
	Do ctfs....	42⅞	42⅞	41⅞	42	— ½
	Indust Rayon	89⅞	89⅞	89⅞	89¾	— ¼
6.25B	Ingersol Rnd	142	143	142	143	......
3.50	Inland Steel.	93⅞	94	93	94	+1
4	Inspirat Cop.	45⅛	46⅛	45⅛	46⅛	+ ⅞
	Interb Rap T	23⅛	23⅛	23⅛	23⅛	+ ⅛
	Intercnt Rub	10⅝	11⅛	10⅝	11	+ ½
	Intern Ag Ch	9⅛	9⅛	9⅛	9⅛	+ ⅞
6	Intern Bus M	236¾	239⅞	234	234	—2¾
4	Internat Cem	79	81	77¾	80⅝	+1⅛
2	Inter Combus	64½	66⅝	63¾	66	+ ½
2.50	Intern Harv.	114½	115¾	114¼	114¾	+1⅛
3.20	Inter Mtch pf	86	87	85½	87	+1½
	Inter Mer M.	......	......	......	......	......
	Do pref...	45⅝	47	45⅝	46½	+1
.80	Intern Nickel	51¼	51⅜	50⅝	51⅛	— ⅝
2.40	Intern Paper	......	......	......	......	......
2.40	Do A......	29¾	29¾	29	29½	— ½
	Do B......	17	17	17	17	......
	Do C......	12⅝	12⅜	12¼	12¼	— ¾
7	Do pf new	88⅜	88⅜	88⅜	88⅜	— ⅝
2.50	Inter Pr Ink	50	51	50	51	+1
	IntRy ofCAm	......	......	......	......	......
5	Do pref...	75	75	74½	75	......
8B	Intern Silver	134½	134½	134½	134½	— ½
2	Intern T & T	106⅛	109⅞	106⅛	108¼	+1¼
2	Interste D S	69	69⅛	69	69⅛	— ¾
1.50B	Intertype ...	35¾	35¾	35½	35½	0
4	Island Ck Cl	51¼	51¼	51¼	51¼	— ¼
	—J—					
7	Jones & L pf	120	121½	120	121½	+1½
3	Johns Mnvle	183½	188	177	177¼	—6¾
	Jordan Mot.	7¼	7¼	7	7	— ¼
	—K—					
5	K C Southn.	98¼	98⅝	97½	97⅞	— ⅛
5	Kayser J.....	56	56½	55⅞	55⅞	— ⅞
	Kelly Spgfld.	15¾	16	15⅝	15⅞	+ ⅛
	Do 8% pref	70½	70½	70	70	......
	Kelsey H Wl	46⅞	47	46	46⅞	+ ¼
	Kelvinator ..	16⅞	16¾	16½	16½	0
4	Kennecot Cop	91¼	92½	90⅝	91¼	— ⅛
2.50	Kimb Clark.	51¼	51⅛	51¼	51¼	— ⅜
1	Kinney Co...	42¾	43	42½	43	+ ⅛
	Kolster Rad.	37½	39⅛	37½	38	0
1.50	Kraft Ph Ch	49	49½	48⅝	49½	+1¼
	Kresge Dpt S	15	15	15	15	+ ⅞
1.60	Kresge S S..	48¾	49⅛	48¾	49	0
1	Kroger G&B	87⅞	89½	87⅞	89	+1⅜
1.34	Krueg & Tol	35⅞	36	35⅝	35⅞	+ ⅜
	—L—					
	Lago O & T	33¾	33¾	33½	33½	— ⅜
8	Lambert	150½	150⅞	149	149	— ½
	Lee Rub & T	15½	15¼	15	15	0
	Leh Val Coal	21⅛	22⅛	21½	21½	+ ¾
3	Lehn & Fink	52⅞	52½	51	52⅛	+ ⅛
5B	Liggett & M.	88¾	88¾	88¾	88¾	......
5B	Do B......	89	89	88¼	89	— ⅝
	Lima Locom.	55⅝	55¾	55	55	0
2.60	Link Belt...	51	51	51	51	0
4.25B	Liquid Carb..	97	97	94¾	96	— ½
3B	Loews Corp..	59¾	59¾	59	59	— ½
6.50	Do pfd ww	94¼	94¼	94¼	94¼	0
	Loft Candy..	11	11⅛	10⅝	10⅝	— ⅜
2.60	Loose Wiles.	68⅜	68⅜	67⅞	68⅛	+1¼
	Lorillard Tob	25	25⅛	24⅜	25	0
	Louisiana Oil	12⅝	12⅝	12½	12½	— ⅛
1.75	LouveG&E A	45	45½	44¼	44½	+ ⅛
7	Louisvle & N	149	149	149	149	0
3	Ludlum Steel	106⅞	106⅞	104½	106⅞	— ⅜
	—M—					
2.35B	MacA & Fbs	40	40½	40	40½	+1½
6	Mack U Trck	99¾	99¾	99¾	99¾	0
2A	Macy R H Co	201½	202	198	201½	+1
1.50	Madison S G	18½	19	18½	19	0
5	Magma Cop..	69	69⅞	69	69⅞	+ ⅞
	Mallinson ...	25¼	25¼	25¼	25¼	—1½
	Mandel Bros.	24½	24½	24½	24½	......
	Man El Sup..	30⅞	30⅞	30	30	0
	Man Mod Gu	34	34¼	33¾	33¾	— ¾
2	Manhat Shirt	29	29½	29	29½	+ ¾
	Maracbo Oil	13½	13½	13½	13½	......
1	Marmon Mot	88	88	85½	85½	—2
	Martin Parry	8	8	8	8	0
	Math Alk W	56⅜	56⅜	56½	56½	+1⅛
4	May Dept St	86⅛	86½	83	84½	— ¼
3	Maytag Co...	20⅞	21	20¾	21	+ ¼
3	Do pfd ww	38¾	38¾	38¾	38¾	— ¼

Div.	STOCKS	Open	High	Low	Close	Chge.
2	McCrory Strs	......	......	......	......	......
2	Do B......	99¾	99¾	99¾	99⅜	0
2	McG Hill P..	42½	42½	42½	42½	0
1	McIntyre M..	15¾	15⅞	15⅜	15⅜	0
2	McK & Rob.	53	53	52⅝	52⅞	+ ⅛
3.50	Do pref...	60	60⅛	59⅜	60⅛	+ ⅜
4	McKspt T P.	71½	73⅞	71⅛	72⅞	+1⅛
	Mengel Co...	29¼	29¼	28⅛	28⅞	— ⅝
	Mex Seabrd..	48⅜	49	47⅞	49	— ½
4	Miami Cop....	43⅜	44½	43⅜	44	+ ¾
2.50	Mich Steel...	120¼	120⅝	118	118⅜	—1
	Middle S Oil.	3⅜	3⅜	3⅜	3⅜	— ¼
	Do ctfs.....	2⅜	2⅜	2⅜	2⅜	0
10.50B	Midld Pr pfd	257	261	255	255	—1⅜
2	Mid-Cont Pet	33½	33⅝	33½	33½	0
	Min Mol Pow	42⅜	42⅜	41⅛	42	— ½
	Do pref...	101⅛	101¾	100⅝	101¾	+ ⅛
	Mo Kan & T	58⅜	58½	57⅛	57⅞	— ⅛
7	Do pref...	105	105	105	105	0
	Mo Pacific...	97	97¼	95½	95½	—1
5	Do pref...	144	144	142⅛	143	+1
2.75B	Mohawk C M	67½	67½	66	67½	......
2.50	Montg Ward	118	122⅜	117¼	122⅞	+5⅛
3.60	Morrell & Co	79¾	80¾	78⅞	79	— ⅜
.40	Mother Lode	3¼	3¼	3¼	3⅜	+ ⅛
	Mot Pict Cap	51	51½	50	50⅞	— ⅜
	Moto-Met A.	21½	21½	21½	21½	+ ¼
2	Motor Prod..	135	130	129	129	—3
1	Motor Wheel	44½	44⅞	44¼	44⅜	—1⅛
3	Munsingwear	58⅞	59	58⅞	59	+4
	Murray Body	92½	92½	91½	92	— ½
	—N—					
6	Nash Motors	89¾	89⅞	88	88⅛	—1⅛
1.50	Nat Acme....	37⅛	37⅞	36¾	36⅞	— ⅝
	Nat Air Trans	40½	40¾	39⅞	40	— ¼
1A	Nat Bella H.	48⅛	48⅜	46⅜	47⅜	—1½
6.50B	Nat Biscuit..	209½	209½	206½	208½	+2½
7	Do pref...	141½	141½	141½	141½	......
4B	Nat C Reg A	126½	131⅜	126½	130⅝	+4⅜
3A	Nat Dairy Pr	78⅝	81⅛	78⅛	81	+1⅞
	Nat Dept Str	28¾	28¾	28⅛	28⅜	0
	Nat Distillrs	49	49	47⅞	47⅝	—2⅛
2	Nat Enamelg	48½	48½	46⅛	46½	0
5	Nat Lead....	151	151	151	151	......
7	Do pref A.	139	139	139	139	0
1	Nat Pow & L	57⅞	58⅛	57¼	57¼	— ½
	Nat Radiator	......	......	......	......	......
	Do pref...	15	15	15	15	+1
5	Nat Supply..	120	122½	120	121¼	+1¼
5	Nat Surety..	112	112	112	112	......
1.60	National Tea	74¼	74¼	72½	72¾	— ¾
3	Nev Con Cop	46⅞	47¼	46½	46⅞	— ⅛
3	Newport Co..	69½	69½	68	68	—1½
3	Newton Steel	101½	107	101½	107	+5½
3	N Y Airbrake*	43½	44½	43½	44	0
8	N Y Central..	221¼	221½	219½	220	—1
6	N Y C & St L	152	155	150½	155	......
6	Do pref...	106⅝	106⅝	105	105	—1½
4	N Y N H & H	109¾	110½	109⅜	109¾	—1
	N Y Ont & W	25⅞	25⅞	25⅛	25⅝	+ ⅛
F	North Amer..	143	144¼	141⅛	144	—1
3	Do pref...	52¾	53⅜	52¾	53¾	—1⅛
6	No Am Ed pf	100⅜	100⅜	100⅜	100⅜	— ¼
2.41	No Ger Lloyd	63⅜	63⅜	63⅜	63½	+ ¼
5	No Pacific....	112⅜	113⅞	111⅛	113⅜	+ ⅞
5	Do ctfs....	109	109½	108⅛	109½	+ ½
	Norwk T & R	2⅜	2⅞	2⅜	2⅞	0
	—O—					
	Oil Well Sup	18⅛	18⅛	18⅛	18⅛	—1⅞
7	Do pre....	99¾	99¾	99¾	99¾	......
	Oliver Farm.	42½	43⅜	40	42⅞	+ ½
2	Do CV pref	57⅞	57¾	56⅜	57½	— ⅜
6	Do pr pref	95	95	94	94⅝	— ½
	Omnibus Cpn	8⅛	8⅛	8	8	— ⅛
6A	Otis Elevator	390	394½	390	394½	......
	Otis Steel....	46⅞	47⅜	46⅛	46⅝	— ⅛
7	Do pr pref	100	100	100	100	— ⅛
4A	Owens Ill....	78⅝	78⅜	78⅛	78⅜	— ⅝
	—P—					
	Pacific Coast	21½	22	21½	22	......
2	Pac Gas & E	67	67½	66½	66¾	— ¼
2	Pac Lt & Tr	94¾	94¾	93⅞	93⅞	+ ⅜
	Pacific Oil...	1	1	1	1	0
5.50B	Packard Mot	137	137	135⅛	135	—2
	Pan Am Pet.	54	54	54	54	— ¾
	Do B......	57⅛	57¾	56¼	57	+ ⅛
	PanAmWn B	14⅛	14⅛	14⅛	14⅛	+ ⅛
	Panhle P & R	9⅜	9⅝	9½	9½	......
	Do pref...	55	55	55	55	......
2	Par Fa Lsky	64½	65½	63⅞	65	+ ½
.50	Park U C M	7⅛	7⅛	7⅛	7⅛	+ ⅜
	Pathe Excge	9⅛	9⅛	9	9	— ⅛
	Do A......	19¼	20	19	20	+ ¼
3.39	Patine M & E	38	38⅛	38	38	— ⅛
	Peerless Mot	15⅛	15⅛	14¾	14¾	—1
	Penk & Ford	59⅛	60⅞	59	59⅞	— ¾
	Penna Dix C	12½	12¾	12½	12¾	+ ⅜
4	Penna R R..	90⅞	90⅞	89⅞	90¼	— ⅜
8	Peoples G&C	309⅞	330	309	330	+19½
8B	Pere Marqte.	190	190	190	190	—10
5	Do pr pref	96	96	96	96	......
1.50	Pet Milk.....	32	36⅞	32	36⅞	+4⅛
	Phelps Dodge	64	66	64	65¾	+1½
7B	Phila Co.....	188	200	188	200	......
	Phi Rdg C&I	25¼	25⅝	24⅞	24⅞	+ ⅛
1	Philip Morris	14	15	14	14¾	+ ⅜
1.50	Phillips Pet.	38	38	37⅛	37½	— ⅜
	Phoenix Hos.	23¼	23¼	23¼	23¼	......
	Pierce Arrow	32¾	33	32½	33	— ⅛
6	Do pref....	85	85	85	85	......
	Pierce Oil....	2	2	2	2	0
	Do pref....	40	40	40	40	......
	Pierce Pet....	4⅛	4¼	4⅛	4⅛	0
2	Pillsby Fl M	47	47	46½	46½	— ¾
2.88	Pirelli Co....	62	62	61½	61⅞	— ⅜
	Pitts Coal....	65⅛	68⅜	65	68⅜	+3⅛
	Pitts Term...	26⅛	26½	26⅛	26½	+1⅛
1.50B	Poor & Co....	27	27	27	27	— ⅜
7	Porto R To A	......	......	......	......	......
	Do B......	32½	32½	32½	32½	0
	Postal T & C	......	......	......	......	......
7	Do pref....	108¼	108¼	102⅞	102⅞	......
3	Postum Cer..	79¼	79⅜	77⅞	78⅞	— ⅛
	Prairie O & G	55⅛	55⅛	54⅞	54¾	— ⅛
4B	Prairie P L..	59⅞	60	59⅞	60	— ⅛
	Pressd S Car	20½	20⅝	19⅞	19⅞	— ¾
2.60	Pub Svc N J	106½	110¼	106½	109⅛	+2⅝
4	Pullman Co..	88⅜	88⅜	87	87⅞	0
	Punta Al Sug	17½	17⅝	17⅜	17½	— ¼
1.60	Pure Oil....	26¾	27⅜	26¾	27	+ ⅜
8	Do pref....	112	112	112	112	— ½
3	Purity Bakg.	184	184	182½	182½	— ½
	—R—					
	Radio Corp..	83½	84⅜	82	82⅛	—2¼
	Do pref B.	79	79⅜	78¾	78¾	+ ¼
	Rad Kth Orp	36⅝	40	36¼	39¾	+2¾
	Rail & Exprs	51¼	51⅞	51¼	51⅞	+1⅛
4	Reading	115	117¾	115	117⅜	+ ⅜
2	Do 1st pref	45½	45½	45½	45½	......
	Real Silk Ho	83½	83⅞	81	81⅞	—2⅛
	Reis Co......	12⅛	12⅛	11¾	11¾	+ ⅛
	Remgtn Rnd.	38⅜	40	38⅜	40	+1⅛
1.60B	Reo Motor....	23⅜	23½	23	23	— ⅜
4	Repub Brass.	45	45	45	45	0
4	Rep Ir & Stl	106⅝	108	105⅜	107	+1¼
7	Do pref....	112	112	112	112	......
	Reynlds Spgs	7½	7⅝	7½	7½	0
6.50B	Reynlds Tob.	......	......	......	......	......
2.40	Do B......	57¾	57¾	57	57⅛	— ⅛
1.92	Rhine Wa El	58	58¾	58	58⅜	......
2	Richfld O Cal	42⅜	42⅜	41¾	41¾	— ⅜
2A	Rio Gr Oil..	29½	30	29½	30	+ ½
2.20	Rossia Insur.	72	72½	71⅝	71⅝	—1¾
1	Roy Bak Pdr	35½	38¼	35⅜	35¼	+ ¼
3.22	Royal Dutch	54⅝	54⅝	53⅛	53⅛	— ⅜
	—S—					
3	Safeway Strs	168¾	170½	168	169½	+1¾
7	Do 7% pref	104½	104½	104½	104½	+ ½
3B	St Jos Lead..	68	68½	66¾	67⅛	— ⅞
8	St L & St F	125¾	125¾	125⅛	125⅝	+1¼
6	Do pref...	94⅝	95	94⅝	95	+ ⅜
	St L & S W	99	99¾	97	97⅛	—1⅛
	Schulte R S.	17¼	22	17	22	+4¾
	Seabd Airline	14½	14½	14½	14½	+ ⅛
	Do pref....	19⅝	19⅝	19⅝	19⅝	......
1.20	Seagrave ...	14⅛	14⅛	13½	14	— ½
2.50A	Sears Roebck	171½	173⅜	170	173	+2⅞
	Seneca Cop..	5⅜	5¾	5⅝	5¾	+ ¼
	Sharon Stl H	48⅞	49⅛	48⅞	49⅛	— ⅜
2	Shattuck F G	180	180	176	176⅞	+3⅜
1.40	Shell Un Oil	26⅛	26⅞	26⅛	26¾	— ⅛
5	Shubert Ther	38½	42⅞	38½	42⅞	+5⅜
3	Simmons Co..	115¾	117	115	115⅛	—1⅞
1.60	Simms Pet...	33⅞	34⅜	33¾	34	+ ⅛
2.50B	Sinclair Cons	36⅜	37⅛	36⅛	36½	— ¼
2	Skelly Oil....	42¼	42¼	41⅛	41½	— ⅞
	Snider Pkg..	13⅜	14⅜	13	13	0
	Do pref...	61⅛	64½	61½	62½	+1¾
2	So Cal Edisn	63½	64½	63⅜	63⅞	+ ⅛
2.50B	So P Ric Sug	38⅜	38⅞	38⅜	38⅜	+ ¼
6	So Pacific....	139½	139¾	139	139	— ½
8	So Railway..	148½	151⅞	148½	150½	+2

Div.	STOCKS	Open	High	Low	Close	Chge.
	Spang Chalft	40¼	40⅝	40	40⅝	0
.3	Sparks With.	67½	67¾	66½	67	+ ½
1.60	Spen Kellog.	39¾	39¼	39	39	— ½
3	Spiegel M Sn	85	89¾	85	86	+[illegible]
	Spicer Mfg..	54¼	54¼	54¼	54¼	—1⅛
1	Std Com Tob	17½	17½	17	17	— ½
2.50	Std Gas & El	122½	125⅜	121¼	123¾	+3⅛
4	Do pref...	64	64	64	64	+ ⅛
2.25	Stand Oil Cal	73⅝	74	72¾	72¾	— ⅝
2B	Do N J....	58⅛	58⅛	57⅞	57½	— ⅜
1.60	Do N Y....	39⅜	39½	39	39	— ⅜
	Stand Pl Gls	4⅛	4⅛	4⅛	4⅛	— ¼
	Stan Co Am.	39⅜	39⅜	39⅜	39⅜	......
	Sterl Sec A.	28⅜	28⅜	28¼	28¾	— ⅛
	Do pref...	15½	16	15	15	— ⅛
3.50	Stew & Warn	75	75⅛	74	74⅞	— ¼
5A	Studebaker .	78¼	78¼	76⅛	76⅞	—1⅛
1	Sun Oil......	75	75	74	74⅞	— ⅜
	Superior Oil.	8	8½	7⅞	8	0
	Superior Stl.	51⅛	51⅞	50⅝	50⅝	—1⅛
1	Sweet Co Am	14	14	14	14	0
	Symington ..	7⅜	8	7¾	8	......
	Do A......	17⅞	18⅜	17⅞	18⅜	+1
	—T—					
1	Tenn C & C.	19⅜	19⅜	18⅜	18½	— ¾
3	Texas Co....	62⅜	63⅜	62⅜	63	0
4	Tex Gulf Sul	72⅞	73⅛	72⅛	72½	— ¾
	Tex Land Tr	16¼	16⅝	16¼	16½	+ ⅛
	Thatcher Mfg	24⅞	25½	24⅞	25½	+1
3.60	Thompson Co	46	46½	46	46½	......
.80	Tide Wat Oil	34¼	34¾	34¼	34¾	+1
5	Do pref...	92	92	91	91	......
	Tide W A Oil	19⅞	20⅛	19¾	19¾	+ ⅛
6	Do pref...	87	87	87	87	0
.80	Timken D A.	24½	24½	24¼	24½	+ ⅛
3	Timken R B	105½	107⅞	105¼	107	+2
1.40	Tobacco Pro.	14½	15⅛	14	14⅞	— ⅛
1.40	Do A......	17½	18	17½	18	+ ¼
	Transcnt Oil	11⅜	11¾	11⅜	11¾	+ ⅜
1	Tran & Wlms	77½	77½	77	77	......
2.50	Trico Prod...	59⅞	60	59½	59½	— ½
1.20B	Truscon Stl..	52	52	52	52	0
4	Twin City RT	39½	39½	39½	39½	— ½
	—U—					
4	Undwd Elt F	164	164⅜	161	161	—2½
6	Un Carb & C	124⅜	124⅞	123	124	—1½
2	Un Oil of Cal	47⅞	47⅞	47⅞	48	0
10	Union Pac....	249	249½	246	247⅞	—2⅜
	Unit Aircraft	129½	130⅛	128	128½	—1½
3	Do pref...	89	89	87½	88	— ⅛
1.60	Unit Bis Am	49⅞	49⅞	48⅛	49⅛	+ ⅜
1	Unit Cig Stra	16¼	17	16¼	16⅞	+ ½
	United Corp.	66	68	66	68	+2⅛
	Do pref...	47½	48½	47¼	47⅞	+ ½
3	Unit El Coal	41½	41⅞	40⅝	40¾	— ¾
4A	United Fruit	116	120	116	119¾	+4¼
	Unit G & I wi	48¾	48⅞	48⅛	48⅛	— ½
	Do pref wi	94½	94½	93½	93½	......
3	US C I P & F	34½	34½	33	33½	—1
	U S Express.	6½	6½	6⅛	6⅛	......
6	US Indus Alc	186¼	187	184¾	186	+ ⅛
	U S Leather.	23⅝	23⅞	22¼	22½	— ¾
4	Do A.......	40	40¼	40	40¼	......
4	U S Realty..	90⅝	91⅛	89¼	90⅞	+ ½
	U S Rubber..	54⅝	54¾	53	53	—1⅛
	Do 1st pref	80⅞	80⅞	80½	80½	— ⅜
3.50	US Smit&Ref	57¼	58½	57¼	58	+ ⅜
7	U S Steel....	200½	201⅜	198	198⅜	—2⅛
7	Do pref....	140⅝	140⅝	140	140	— ⅛
2	U S Tobacco	85⅜	91½	85	91½	0
2	Univ Leaf To	75	77½	74½	77½	+2¼
8	Univ P 1st pf	83	83	83	83	......
	Univ P & R	13½	13⅛	12⅛	12⅛	— ⅝
2	Util P & Lt A	44¼	44¾	44	44¾	0
	—V—					
	Vadsco Sales	9½	9⅞	9½	9⅞	+ ¼
3	Vanadium Stl	88½	91	88½	89	— ¼
4	Vick Chem...	95⅛	95⅝	95½	95¾	— ¾
	Vir Car Chm	11⅜	11⅜	11⅜	11½	— ⅜
3	Do 6% pref	41½	42	41½	41½	......
7	Do 7% pref	89½	89½	89½	89½	......
	Vulcan Detin	86	90	86	89	+4
	—W—					
1.50	Waldorf Syst	32¾	33½	32¼	33½	+1
1.20	Walworth Co	41½	41½	40½	40¾	—1
	Ward Bak A	60	60⅛	60	60¼	+ ¼
	Ward Bak B	11⅛	12½	11	12½	+1½
7	Ward Bak pf	77	82	77	82	......
	Warner Bros	......	......	......	......	......
2.20	Do pref...	50⅜	50⅜	50⅜	50⅜	......
2	Warn Quinln	33½	33½	33	33	— ½
5B	Warren Bros	169⅜	169⅜	169⅜	169⅜	— ¼
	Warren P&F	18½	19½	18½	19½	+1
	Webster Els.	92¼	92¼	92¼	92¼	+1¼
2	Wesn Oil & S	85	85	83⅛	84¾	+1¼
	Wst Penn El	......	......	......	......	......
7	Do 7% pref	107	107	107	107	+ ⅛
	W Penn Pow	......	......	......	......	......
7	Do 7% pref	113½	114⅜	113½	114	0
4	W Dairy Pr A	49½	49½	49½	49½	......
4	W Dairy Pr B	27	28½	26	27½	+2½
	Western Md.	45½	45½	44⅝	44⅝	— ⅝
	Western Pac	35½	35½	35½	35½	......
8	Wstrn Union	212½	215⅞	212	212½	—2⅛
2	Wstghe Abke	47⅞	47⅞	47⅜	47⅞	+ ⅛
4	Wstghe Elec	196⅛	197⅞	195⅛	197⅞	—1¼
4	Do 1st pref	190⅛	193	190⅛	192	—3
	West Chlor..	68⅞	68⅞	66⅛	66¼	—1⅛
2	Wh Eagle O	33½	33½	33¼	33⅜	— ⅛
1	White Motor	44	44	44	44	— ¼
	White Sew M	21	21	21	21	— ⅝
3.75B	Wh Rk M Spg	45	47	45	47	......
	Wilcox O & G	19	19	19	19	— ¼
2.50	Wilcox Rh A	45	45¾	45	45¾	—4¾
2A	Wilcox Rh B	42⅜	42⅜	42	42½	—1
1.20	Willys Ovlnd	27¼	27⅞	25¾	26½	— ⅜
	Wilson Co....	8	8	8	8	0
	Do A......	18	18	17½	17½	—2⅜
	Worthgton P	63	63	62¼	62¼	—1½
2	Wright Aero	130	130	128	128	—8
3.75B	Wrigley W J	75	76	75	76	0
	—Y—					
4	Yale&Towne	75½	76	75½	76	+ ¼
3	Yellow T & C	41⅛	42½	40⅞	41	—1
2.50B	Young S & W	69⅛	69⅛	68⅛	68⅞	— ⅛
5	Yngstn Sh&T	149⅞	150⅞	148⅝	150½	+ ⅜
	Call Money..	9	9	9	9	0

*Ex-dividend. †Ex-rights. A—Plus extras. B—Including extras. D—Partly stock. F—2½% Quarterly in common stock. H—Paid so far this year. W—Payable in stock.

Ford's Markets.

Two years ago skeptics were saying that "Ford is through." Yet, according to Barron's Financial Weekly, "Henry Ford's prediction that the output of the new car would surpass Model T is on the eve of realization. . . . Leadership in production and sales was resumed late last year, and with the volume of production still on the increase it begins to appear that the dominant position which Ford held so long is again within his reach. In the domestic market Ford sales now comprise about one-third of total new sales, against a maximum of one-half in the best days of Model T." There is no problem of a glutted market for Ford. "There are virtually no Ford dealers' stocks. Every Ford car and truck in existence is either in the hands of the ultimate consumer or has a waiting buyer. Ford dealers still have 275,000 unfilled orders. Total finished but undelivered Ford cars in the world today, including cars in transit and the minimum required by dealers for display purposes, represent only about eight days' production."

Pullman, Inc.

In an analysis of Pullman, Inc., Pouch & Co. says in part: "Pullman, Inc., belongs to the select group of enterprises with records of over 60 years of continuous dividends. The backing of Pullman's income, 67 per cent in 1928, is derived from its countrywide car service. Although number of passengers carried has shown a decrease of 161,836 in the last five years, revenue per share from the car system has increased from $2.23 to $3.24. In the first quarter of 1929 over 50 per cent of all railroad passengers traveled by Pullman car. Net income from this department for the first four months of 1929 totaled $2,571,751, an increase of 9 per cent over the corresponding period last year. With the decided improvement in railroad buying now in evidence, the subsidiary company, Pullman Car and Manufacuring Company shops are both operating and being built in the South. We expect the manufacturing income to recover and in view of the new capacity before long to make new high records."

WESTERN RISES IN LOCAL MARKET

Gas Issue Moves Higher As Demand Continues; Carnegie Metals Firm

A recovery in Carnegie Metals and further upturns in Western Public Service marked the early dealings on the Pittsburgh Stock Exchange today.

While there was not much of the Western Public Service issue available for trading purposes around the opening levels today, the stock displayed considerable activity, reflecting the wide-spread feeling that it is under accumulation by well-informed interests and is scheduled for higher levels this fall. Rapid progress in the consolidation of its newly acquired properties and the nearing completion of the pipe line being constructed from the Colorado-Wyoming producing fields to the marketing territory in Western Utah has attracted considerable buying from outside sources also. There has been an important investment demand for the stock from buyers looking to the future position of the company. Street gossip places a fancy price tag on the issue for next year and some of the professional operators are talking levels 10 to 15 points above current prices before the summer is over.

Carnegie Metals' rise this morning carried the stock up close to the level attained on the spurt yesterday. In that session the stock jumped from 18½ to 21, but the higher figure attracted considerable profit-taking which caused a late recession to 19½.

Aside from the dealings in Western Public, the general fuel list was rather quiet with prices showing only minor changes. In the industrial division, Pittsburgh Plate Glass scored a fractional gain, while Pittsburgh Screw and Bolt ranged around the figure at which it closed last night.

LOCAL STOCKS

TUESDAY, JULY 9, 1929.
(Quotations at the Close.)

	Par.	Bid.	Ask.
Banks—			
Bank of Pgh., N. A.	50	175	180
Commonwealth Trust	100	325	....
Diamond National	100	....	625
Duquesne National	100	....	400
Exchange National	50	87	89
Keystone National	100	330	....
Monongahela National	100	....	390
Peoples Savings & Trust	20	166	170
Pittsburg Trust	100	287	295
Third National	100	170	175
Union National	100	....	525
Union Trust	100	15100	....
Miscellaneous—			
Allegheny Steel	..	70	....
Aluminum Goods Mfg.	..	29	....
Arkansas Gas	..	9¾	10
Arkansas Gas pfd.	10	8½	8¾
Blaw-Knox	..	....	41½
Carnegie Metals	10	20⅛	20½
Central Ohio Steel	..	....	22
Conley Tank Car pfd.	100	102	....
Consolidated Ice	50	....	5
Crandall, McKen. & H.	..	24½	25
D. L. Clark Co.	..	....	16
Devonian Oil	10	9	10
Dixie Gas & Utilities	..	15	....
Donahoe's Inc. "A"	..	16	16½
Harbison-Walker Ref.	..	59½	60
Independent Brewing	50	1½	....
Independent Bwg. pfd.	50	3½	....
Joseph Horne	..	....	38
Lone Star Gas	25	....	85
National-Erie "A"	..	26⅝	27
National Fireproofing	50	20	....
Nat. Fireproofing pfd.	50	36	37½
Pittsburgh Brewing	50	3	....
Pittsburgh Brewing pfd.	50	7	....
Pittsburgh Plate Glass	25	68¼	....
Pittsburgh Screw & Bolt	..	27⅜	27½
Plymouth Oil	5	....	23¾
Ruud Manufacturing	..	41	42
Salt Creek Consol. Oil	10	3½	4
Standard Steel Propeller	..	27½	....
Suburban Electric	..	....	23¼
Union Steel Casting	..	....	27
Union Storage	25	42	....
United Eng. & Fdry.	..	42	44½
Westinghouse Air Brake	..	47	....
Wiser Oil	25	15	15½
Witherow Steel	..	....	47
Bonds—			
National-Erie 6½s	..	101	....
Pittsburgh Brewing 6s	..	85½	90

Sales on the Exchange.

	Shares.		Price.
Arkansas Gas	135	at	9¾
Do.	725	at	9⅝
Do.	1500	at	9½
Do.	35	at	9⅝
Do.	1100	at	9½
Do.	200	at	9⅝
Do.	100	at	9½
Do.	200	at	9⅝
Do.	11	at	9½
Do.	2050	at	9⅝
Arkansas Gas pfd.	799	at	8½
Armstrong Cork	160	at	71
Do.	500	at	72
Do.	140	at	71⅝
Do.	93	at	72
Blaw-Knox	100	at	42
Do.	20	at	42¼
Do.	230	at	42
Do.	40	at	42¼
Do.	230	at	42
Carnegie Metals	700	at	19¼
Do.	100	at	20¼
Do.	500	at	20
Do.	500	at	19¼
Do.	300	at	20½
Do.	70	at	20¼
Do.	100	at	20⅛
Do.	150	at	21
Columbia Gas & Electric	50	at	85½
Consolidated Ice	60	at	4½
D. L. Clark Co.	200	at	15½
Dixie Gas & Utilities	200	at	16
Harbison-Walker Refractor	30	at	59⅝
Do.	70	at	60
Koppers Gas & Coke pfd.	100	at	99¾
Do.	50	at	99½
Do.	160	at	99¾
Do.	150	at	99⅞
Liberty Dairy Products	100	at	32
National-Erie "A"	600	at	26¾
National Fireproofing pfd.	50	at	36½
Pittsburgh Brewing	900	at	3½
Pittsburgh Plate Glass	75	at	67¾
Do.	117	at	68
Do.	50	at	68¼
Pittsburgh Screw & Bolt	200	at	27¼
Do.	80	at	27½
Do.	100	at	27½
Do.	300	at	27⅜
Do.	80	at	27⅜
Do.	100	at	27⅜
Do.	200	at	27½
Do.	100	at	27⅜
Do.	100	at	27½
Plymouth Oil	100	at	23¼
Pruett-Schaffer pfd.	100	at	29
Reymer & Bros, Inc.	20	at	22
Standard Steel Propeller	200	at	27¾
Vanadium Alloy Steel	100	at	80

UNLISTED STOCKS.

	Par.	Bid.	Ask.
Columbia G. & E. rights	..	5⅝	5¾
Lone Star Gas w. i.	..	....	34
Lone Star Gas rights	..	6⅝	6¾
Western Public Service	..	....	34½

	Shares.		Price.
Lone Star Gas w. i.	330	at	33¾
Do.	20	at	34
Do.	100	at	33⅞
Do.	24	at	34
Do.	200	at	33¾
Do.	30	at	34
Do.	100	at	33⅞
Do.	810	at	34
Lone Star Gas rights	400	at	6⅝
Do.	20	at	6¾
Mayflower Drug	200	at	9½
Do.	25	at	10
Western Public Service	50	at	34
Do.	25	at	34¼
Do.	100	at	34
Do.	30	at	34¼
Do.	15	at	35
Do.	40	at	34[illegible]
Do.	100	at	34[illegible]
Do.	10	at	34[illegible]
Do.	395	at	34[illegible]
Do.	460	at	34[illegible]
Do.	175	at	34[illegible]
Do.	20	at	34[illegible]
Do.	10	at	34[illegible]
Do.	100	at	34[illegible]
Do.	100	at	34[illegible]

Expects Good Rail Earnings for Year

NEW YORK, July 9.—Railroad earnings for 1929 show every prospect of being unusually good, stated A. C. Needles, president of Norfolk and Western railways, prior to his departure on the S. S. Aquitania for a brief vacation abroad.

Both gross earnings and net income of Norfolk and Western are running ahead of 1928, said Mr. Needles.

Synthetic Nitrogen Price Reduced 6%

AMSTERDAM, July 9.—The price of synthetic nitrogen products has been reduced 6 per cent.

Restrict Florida Fruit Exports To Canada

WASHINGTON, July 9.—Non-canned fruits and other plant products are prohibited from importation into Canada from sections in Florida where infestations of the Mediterranean fruit fly had been found, the Department of Commerce is informed.

Importations from other parts of Florida must be accompanied by a certificate from the U. S. Department of Agriculture stating that such fruits and other plant products were grown in non-infested areas.

Iron Ore Carrier Seeks O. K. on Lease

WASHINGTON, July 9.—(AP.)—The Duluth, Missabe and Northern Railroad today applied to the Interstate Commerce Commission for permission to lease the Duluth and Iron Range Railroad for 15 years at an annual rental of $1,200,000.

Crude Oil Output At New High Record

TULSA, Okla., July 9. — Daily average domestic crude oil production increased 22,946 barrels in the week ended July 6 to 2,851,168 barrels. A new high record, according to Oil and Gas Journal.

Humble Acquires Rycade Oil Co.

NEW YORK, July 9.—The Humble Oil and Refining Company, a subsidiary of the Standard Oil Company, of New York has entered into an agreement by which it will acquire a half interest in oil leases and fee properties of the Rycade Oil Company, in Bayou Bouillon in St. Martins Parish, La.

EVENING SUN-TELEGRAPH MARKETS

London Gold Worries | *New York Curb Market*

EUROPE PLAYS SECOND FIDDLE TO NEW YORK

High Money Rates Make Wall Street Financial Center; Is Gold Magnet

By MERRYLE STANLEY RUKEYSER.

(Copyright, 1929, by Universal Service, Inc.)

NEW YORK, July 8.—Europe has its eyes on the New York stock market and on the course of interest rates here. In a sense, this is merely an inevitable result of New York's new post-war role as world financial center.

London, which, before the war, was the unquestioned world center of finance, is temporarily, at least, playing second fiddle to New York. High open market rates in New York have embarrassed London by acting as a magnet for gold.

Accordingly, in so far as international considerations are concerned, the Federal Reserve authorities might be reluctant, in their efforts to cope with stock speculators further to raise rediscount rates. To do so would add to the embarrassment of the Bank of England. It is understood that Montagu Norman, governor of the Bank of England, has expressed a hope for easier money rates here, which would tend to check the westward flow of gold, which has been worrying England. Unless the gold flow out of England is soon stopped, British observers predict a rise in the Bank of England rate to 6½ per cent. Such a move would have a dampening effect on British commercial sentiment at the very time when the new Labor government, eager to alleviate unemployment, is seeking to heighten British prosperity.

RAILS MAKE ADVANCE

Railroad stocks have made a striking advance to new high levels since the Supreme Court rendered the decision in the St. Louis and O'Fallon valuation case on May 20. In terms of earnings and assets, most rails are still selling on a more favorable basis than highly exploited public utility and industrial stocks.

The court decision was timed with a period of new high earnings for the carriers. H. Dwight Comer, railroad editor of the Standard Statistics Company, in commenting on the trend, pointed out: "Increased freight traffic, cessation of passenger declines and further gains in operating efficiency are boosting current net earnings of railroads so rapidly that many leading rails are in position to make dividend increases before the year is out. It would not be surprising to see Pennsylvania's rate advances from $4 to $5; New York Central could readily raise its dividend from $8 to $10 or more. Redemption of dividends on the Erie preferred opens the way for disbursements on common shareholders early next year. Among others in position to make larger disbursements to stockholders may be mentioned: Chesapeake and Ohio, Norfolk and Western, Great Northern, Northern Pacific, Baltimore and Ohio, Atchison, Union Pacific, Bangor and Aroostook, Southern Pacific, Missouri Pacific preferred, Southern Railway and Delaware and Hudson."

Talk about the plight of the railroads is now out of fashion.

BANK CHAINS FORECAST

The meaning of the epidemic of mergers is in the forefront of the consciousness of the American business man. In referring to this subject, Nathan Adams, president of the American Exchange National Bank, of Dallas, and an outstanding figure in the Southwest, in a message to this column, said: "It is my opinion that banks which seek to compete at the present time must have specialized departments giving service other than simply receiving deposits and loaning money.

"It is my further opinion that there is a very decided trend toward chain banking, and unless Congress enacts some legislation it will not be long before there will be many chains of banks throughout the United States.

"I think that the trend of large corporations and the tendency to finance themselves through the sale of securities is altering to some extent the situation of paper eligible for rediscount. Still, in this section of the country, there will be, in my opinion, plenty of paper eligible for rediscount through the financing of crops moving to market.

"There is a very divided opinion in the East in regard to chain banking and there is also a divided opinion here in regard to chain banking. Still, the trend of the times is toward the formation of inter-relationships that will control the nation's business through friendly co-operation even though some of the institutions still maintain their independence.

"In some parts of the country the formation of a trust is already an assured fact, but until the great financial centers, like Chicago, Boston and New York, attempt it as a nation-wide matter, I do not believe that chain banking will go beyond the borders of the various states.

"An ideal bank is created first by its loyalty and trust to its depositors; second, by the loyalty and faithful services of its employes; third, by its services to business through courtesy and good will; and last, but not least, by the faithful exercise of sound credit principles which will always enable it to meet the demands of its depositors."

Dividend Notices

A. M. BYERS COMPANY
1602 Clark Bldg., Pittsburgh, Penna.
The Board of Directors has declared quarterly dividends of 1¾% on the Preferred stock of this company, payable Aug. 1st, 1929, to stockholders of record 3 o'clock P. M. July 15th, 1929, and payable November 1st, 1929, to stockholders of record 3 o'clock P. M. October 15th, 1929. Checks will be mailed.
FRANK G. LOVE,
Secretary & Treasurer

NEW YORK CURB MARKET

NEW YORK, July 9.—(AP.)—Opening strong, curb exchange stocks today press forward under the leadership of a few spectacular performing specialties and industrials, with a scattering of issues establishing new highs for all time. Some profit-taking cropped out as the day progressed, but gains on the whole were fairly well maintained. Firmness of call money which renewed at 9 per cent, brought out some selling.

Grigsby-Grunow was rushed up from last night's closing of 170 to above 193 into record high grounr. This stock, which is also traded on the Chicago stock exchange, opened at 171⅛ here and at Chicago 175½. It closed last night in Chicago at 171¾. Earlier this year Grigsby-Grunow, maker of radio sets, sold up to 183 and then broke to 120 on announcement of price cuts. Record earnings have been partly reasonable for the recovery.

Electric Bond and Share continued to hold the leadership in the utility group, getting above 134 after closing last night under 130. This stock is ex-dividend tomorrow. American Superpower rose more than 2 points and strength was displayed by Northeastern Power, American Gas and Electric, United Light and Power "A" and Middle West Utilities, the latter soaring more than 7 points to a new high at 230. Consolidated Gas of Baltimore sold off.

Oils generally improved. Gulf moved nearer its record high and Vacuum developed strength. The California conservation law goes into effect on August 18.

Aluminum Company opened at 400, down a fraction from last night's record closing, and held around that figure. Great Atlantic and Pacific and Deer & Co. both moved briskly forward.

National Aviation, formed by capitalists and air executives to finance and advise new companies, crossed 70, after finishing at 66¾ last night.

Newmont continued to rise sharply on estimates of unrealized profits of $50 a share.

Stone and Webster new stock was admitted to dealing on an initial trade at 134¾. This stock was publicly subscribed two weeks ago at 100.

Following is the list of transactions on the New York Curb Exchange, giving all stocks and bonds traded (00 omitted in sales column of stock list; 000 omitted in sales column of bond list):

STOCKS.

Sales.		High.	Low.	2:45.
2	Ace Tol Prod..	13½	13	13½
30	Acoustic Prod...	4	3¾	4
2	Aeronaut war...	4¼	4⅛	4¼
5	Aero Indus......	16½	16¼	16¼
2	Aero Sup B N.	18	18	18
10	Ainswor Mfg...	55	55	55
4	Alex Indus......	14⅝	14½	14⅝
2	Allied Aviat....	13⅝	13⅝	13⅝
5	Allied Pack.....	7-16	⅜	⅜
38	Allied P & Lt..	84⅞	83⅝	84⅞
1	Do pfd........	42⅝	42⅝	42⅝
1	Do 1st pfd....	74½	74½	74½
6	Alpha P Cem...	45	44½	44½
5	Alum Co Am....	400	400	400
2	Do pfd........	105⅞	105¼	105⅞
1	Alum Goods.....	29⅛	29⅛	29⅛
1	Alum Indus.....	47	47	47
4	Alum Ltd.......	190	180	180
5	Am Arch........	36⅛	36⅛	36⅛
3	Am Beverage..	15	15	15
2	Am Brit & Con	15	15	15
12	Am Cit P&L A	66¼	64⅜	64⅜
19	Do B..........	47⅜	45⅞	45⅞
5	Am Com Pw A	24⅞	24¾	24⅞
3	Do B..........	30⅞	29½	30⅞
3	Am Cont Oilfds	½	7-16	½
360	Am Cyan B.....	60⅜	55¼	60⅛
1	Am Dep Stores.	13⅝	13⅝	13⅝
2	Am & F Pw w	95	93	95
13	Am Gas & El..	208⅜	205	205½
1	Do pfd........	101	101	101
9	Am Maracaibo..	3⅞	3⅞	3⅞
1	Am Milling	67	67	67
*60	Am Phenix	60	60	60
25	Am Pneumatic..	11½	11	11½
3	Am Solv & Ch..	34¾	34	34⅞
2	Do ptc pfd....	51⅞	51	51⅞
260	Am Superpower	56½	53⅝	56
5	Do pfd	90	90	90
2	Am Thread pfd.	3¾	3¾	3¾
3	Anch Post Fenc	46	45½	45½
10	Anglo-Am Oil ..	14¾	14¾	14¾
3	And-Ch Con Nit	35	34⅜	34⅜
7	Anglo Norweg..	4⅛	4⅛	4⅛
2	Apex Elec	32	31	31
2	Arcturus R T...	41¼	41¼	41¼
1	Argo Oil	2	2	2
15	Arizona Globe..	3-16	3-16	3-16
8	Arizona Power..	52¾	51	52¾
190	Ark Nat Gas....	9⅝	9⅜	9½
20	Do A	11½	11⅜	11½
3	Do pfd	8⅛	8⅛	8⅛
*50	Ark Pow pfd....	100	98	98
30	Assd El Ind Ltd	11¼	10⅞	11⅛
25	Assd Gas & El..	52⅛	52	52
13	Do deb rts....	7⅛	7	7
154	Do rts	1⅞	1¾	1⅞
4	Assd Rayon pfd	63⅞	61½	63⅞
2	Atl Fruit Sug..	11-16	11-16	11-16
2	Atlas Prt Cem n	48⅛	48⅛	48⅛
3	Aut Vot Mch cvt	20⅜	23¼	23⅜
31	Aviation Corp..	15⅝	15½	15⅝
1	Aviat Corp Am.	66	66	66
3	Aviation Secur..	41¼	40¼	40¼
15	Bell Aircft vtc.	18	16	17¾
10	Blauner's	51⅝	50	50⅝
3	Blaw Knox ...	41⅛	41	41
9	Bliss Co	47⅝	46	47⅝
1	Brazil Tr&Lt...	58½	58½	58½
1	Bridgept Ma....	3¾	3¾	3¾
3	Brill A	23	21	23
2	Brit Am Tob B	30¼	30¼	30¼
2	Bruck Silk M..	34	33	34
1	Buckeye Pipe L.	69¼	69¼	69¼
14	Budd EG Mfg.	20½	20⅛	20⅛
16	BN&E Pow.....	102½	101	102
39	Do A	102	100⅝	102
3	BunHill&Sul ...	137	136	136
6	Bur Corp Ltd..	4½	4½	4½
16	BurrAdMach ..	65⅝	64⅞	65⅛
1	Butler Bros ...	28½	28½	28½
1	Cable Ra Tube.	14⅞	14⅞	14⅞
12	CAM Co vtc....	4¼	4⅛	4¼
2	Do pf	18⅜	17⅛	17⅛
360	CanMarcWris .	8⅞	8⅛	8⅜
6	Capitol Adm A	49⅜	47¾	47¾
9	Carib Syn n....	4½	4¼	4½
1	Carman&Co A..	28½	28½	28½
1	Carna Milk.....	43½	43½	43½
4	Carnegie Met...	19⅝	19¼	19⅛
*25	Carol Pow pf..	108	108	108
4	CaterpTrac n...	86	81	84⅛
2	CelCorpAm n...	34⅞	33	33
1	Cent Pub Sv A	45½	45½	45½
6	Cen St Elec....	155	153¾	153¾
3	Do war	66	65	65
2	Do cvt pf ...	264¼	260¾	264¼
3	Do pf ex-war	85½	84⅝	85½
94	Do new	52½	51⅞	52
131	Do cv pf new	131¼	129¼	130
8	Centrifugal Pip	8	8	8
9	Ch St Stock...	32¾	31⅞	32
245	Checker Cab....	85⅞	83	84
20	Chesebro Mfg..	189	170	189
320	Cities Srv	37½	37⅛	37½
4	Do pref	94¾	94⅝	94⅝
5	City Mch & Tl	28	27½	27½
8	Clev Tractor...	30⅛	30	30
4	Colg Palm	69⅛	69	69
4	Colomb Synd ..	1	⅞	1
4	Colon Oil	7¼	7⅛	7⅛
15	Col Picture ...	32⅝	31	32⅝
15	Col El & Pow..	119⅛	116¼	118¾
8	Col Graph Rctp	71¼	70	70
*80	Comwlth Edi...	305½	291	305½
34	Comwlth & Sou	25⅞	25¼	25⅝
234	Do war	10⅛	9⅝	10
2	Comlth Util B	47⅛	47	47
8	Comstk Tun n	1¼	1⅛	1¼
3	Conn El Srv...	133	132	133
12	Cons Aircraft...	35⅛	35	35
7	Cons Cop Min.	12	11⅞	11⅞
14	Cons D Prd n.	38¼	38	38
4	Cons Film Ind.	22	21⅞	22
8	Cons G & E Blt	134⅛	133⅞	133⅞
18	Cons Ldy Corp	16	16	16
1	Cons Ld & Z..	12⅛	12¼	12⅛
1	Coon Co	25⅛	25⅛	25⅛
1	Cons Theater ..	18⅜	18⅜	18⅜
34	Cont Diamond ..	41½	38⅞	40¼
12	Cont Oil vtc ..	21¼	21	21⅛
1	Cooper Bess	39⅝	39⅝	39⅝
14	Cosden Oil	85⅝	85	85
14	Creole Synd	8¼	8⅛	8⅛
2	Cresson Gold ..	11-16	⅝	11-16
45	Curtiss Aero ctf	11⅛	11	11
12	Curtiss Flying .	22⅞	22	22
8	Curtiss R A pf..	31¼	30¼	30¼
62	Curtiss Wright.	28	27⅝	27⅝
8	Do A	39¼	38½	38½
8	Do war	11⅝	11	11
1	Danl Reeves ...	35¼	35¼	35¼
1	Davis Drug ctf.	15⅞	15⅞	15⅞
*75	Deere & Co	565	558	565
22	DeForest Radio.	13⅞	13⅜	13⅞
12	Derby Oil	10¼	10⅛	10¼
43	Det Aircraft ...	15⅛	15	15
1	Doehler D C	31	31	31
2	Dolores Esper .	⅞	⅞	⅞
1	Draper Coy	73	73	73
*150	Duke Power ...	198	195	198
1	Durant Motor ..	12	12	12
2	Edison Bros	2	2	2
24	Eisler Elec	27½	26⅞	27⅛
358	Elec B & S	134⅞	129¾	133½
1581	Do rts	7⅛	6½	7⅛
3	Elec Sharehold .	47⅞	47⅞	47⅞
4	Do pref	117⅜	116	116
2	El Bd & Sh pfd	104¼	104¼	104¼
25	Elec Invest.....	218	213	213
2	Do pfd........	98¾	98¾	98¾
14	El P&Lt op w.	53	52	52
1	Em G&F 7% pf	93¾	93¾	93¾
4	Emp Power.....	56¾	56¼	56¼
4	Eng P Svc war	34½	34	34¾
15	Evans Wal Ld	18⅜	17⅝	18⅜
1	Fabrics Finish..	16	16	16
4	Fageol Mot.....	4⅝	4⅝	4⅝
3	Fairchild Aviat.	18	18	18
*20	Fajardo Sugar..	93	92	93
13	Falcon Ld Min..	5-16	¼	¼
24	Fandango Ltd..	2⅞	2⅝	2⅞
1	Fedders Mfg pf	30	30	30
15	Fed Wat A.....	48⅝	48⅛	48⅛
41	Fiat Corp.......	27⅝	27½	27½
3	Finan Investing	28	28	28
*125	Firest T & Rub	269¼	268	268
1	Fokker A'craft.	47½	47½	47½
2	Foltis Fischer..	27¾	27¾	27¾
22	Ford M Can A	48½	47½	48
71	Do Ltd.......	15⅛	15⅛	15¼
1	Forem Dairy...	12	12	12
2	Forem Dair pf	20½	20½	20½
14	Forem Fabrics.	28½	25¾	28½
5	Founda Foreign	12⅛	11⅝	12⅛
35	Fox Theater A	23⅜	23¼	23⅜
1	French Line....	46¼	46¼	46¼
92	Freshman Chas.	9⅜	8⅝	8⅝
4	Gamewell Co....	81½	81	81½
5	Garlock Packing	32½	32	32
21	Gen Am Inv new	28½	28⅛	28⅛
41	Gen Bak new...	8	7⅞	7⅞
4	Do pref......	71⅞	71½	71⅞
80	Gen El Eng rcts	12½	12¼	12⅜
4	Gen Ldy Mach n	21	20⅛	21
1	Gen Print Ink...	48½	48½	48½
15	Gen Rlty & Util	24⅞	24¼	24¼
1	Do pref........	95	95	95
1	Georgia Pow pf	97⅛	97⅛	97⅛
11	Gleaner C Harv	115	111	114⅞
4	Glen Alden Coal	124⅞	123	123
1	Globe Underwrit	25	25	25
12	Golden Cen Min	5	5	5
2	Golden Coin.....	¾	¾	¾
64	Goldmn Sachs T	107⅞	106⅝	106⅝
20	Gold Seal Elec..	21¼	20¾	20¾
5	Gorham Inc A..	36	35	36
1	Do pref......	50	50	50
14	Gotham Knitbac	9½	9	9
1	Grand Rap Varn	17⅝	17⅝	17⅝
*170	Gt A & P new..	429½	419	419
*10	Do 1st pref....	116½	116½	116½
1	Greenfield T & D	16	16	16
34	Grigsby Grunow	193	171¼	192
4	Ground Gripper.	41¾	40⅝	41¾
1	Do pref........	39⅛	39⅛	39⅛
4	Guardian Fire...	68⅞	67⅞	68⅞
49	Gulf Oil Crp Pa	186⅝	184	185½
9	Hall Print new.	31	30½	31
6	Haygart Corp ..	62¼	62	62
2	Handly Page pf	5¾	5¾	5¾
4	Hazeltine Corp..	61½	61½	61½
2	Hecla Min	17½	17¼	17½
3	Helena Rubenst	18⅛	18⅛	18⅛
29	Hir Walk G&W	20⅛	19⅞	20
4	Hires Co	24⅞	24⅝	24⅞
3	Hood Rubber ..	20⅞	20	20⅞
1	Horn & Hardart	52	52	52
3	Do pfd	100	99½	99½
8	Hud Bay M&S..	17	16⅝	17
19	Humble O & R..	123⅞	122¼	122⅝
1	Huyler S Del...	23	23	23
29	Hygrade Food..	38¾	37⅞	38¾
52	Imp Oil Can nw	29½	28½	29⅛
8	Indust Fin ctf..	29½	29	29½
4	Ins Co Nor Am.	78⅝	78⅝	78⅝
18	Insurance Secur	26	25½	26
22	Insur Shares ...	22⅜	22	22¼
9	Intercon Pet ...	1⅜	1⅜	1⅜
4	Inter Perfue ...	1⅜	1⅜	1⅜
39	Internat Pet ...	26	25⅝	25⅞
3	Inter Prod	9	9	9
18	Inter Project nw	27⅞	27	27
19	Inter Shoe	74¾	74	74½
4	Inter Util A.....	48	48	48
5	Do B	20	19¼	19½
6	Interstate Hos..	21	20⅛	20⅛
8	Invest Equity ..	54	54	54
6	Iron Cap Cop...	4½	4½	4½
3	Irving Air Chut.	30	29½	29½

LOCAL CURB

SALES.

	Shares.	Price.
Arkansas Gas "A"	100 at	9½

(Furnished by Moore, Leonard & Lynch.)

Security—	Bid.	Ask.
*Ally., B'vue & P'ville 5s '35	90	92
Am. Fruit Growers 7s '29-'31	99	100½
Do. 7s '32-'40	99½	101
Broadway Mtrs. Bldg. 6s '48	98	100
Cent. Ohio Steel Pdts. 6s '43	98	99
Citizens Water 5½s '51	97½	99½
Do. 5s '51	92½	95
Connecticut Coke 5s '48	96	97
Crescent I. W. & C. 6½s '38	101½	....
Dilworth, Porter & Co. 6s '39	98	99
Doubleday-Hill Elec. 6½s '41	100	100½
Frick (H. C.) Coke 5s '30-'32	99	....
Do. 5s '33-'44	100	....
Fry (H. C.) Glass 6s '32	....	92
Frick-Reid Supply 6s '33	99	100
Grant Building 7s '47	94	97
Hanna (M. A.) 6s '34	96½	98
Jones & Laughlin Steel 5s '39	104	104¾
Kaufmann D. S. sec. 5½s '36	94½	96
Loews Thea. & Real. 6s '47	96	98
Mackintosh-Hemphill 6s '49	89	92
McClintic-M'shall 5½s '32-'37	100	101½
McKinney Mfg. 6s '43	100	101
*Mt. Wash'n St. Ry. 5s '33	91	93
Nat. Union mtge. 6s '31-'46	98	100
National Fireproofing 5½s '47	90	93
Ohio Valley Clay 6½s '41	99	101½
Oklahoma Nat. Gas 6s '46 A	95½	97
Do. 5s '48 B	86	88
Penn-Federal Corp. 6s '46	96	98
Penna. State Water 5½s '52	95	98
Pgh. Crucible Steel 5s '30-'32	99	....
Do. 5s '33-'45	99½	101
Pgh. Hotels 1st 5½s '48	91	93
Pgh. Parking Garages 6s '45	99½	101
*Pgh. Railways gen. 5s '53	84	88
Pittsburgh Steel 6s '48	101½	102¼
Pgh. Steel Foundry 6s '50	102	102¾
Pgh. Valve, F. & C. 6s '42	....	98
Pgh-Westm'land Coal 5s '47	83	88
Porter (H. K.) 6s '46	95	98
Rail & River Coal 5s '38	90	....
South Pgh. Water 5s '55	97½	99½
Do. 5s '60	95	97
Southern Traction 5s '50	44	48
Spang, Chalfant & Co. 5s '48	95	96½
Standard Plate Glass 6s '30	82	....
Stand. Textile Pdts. 6½s '42	94	96
Stanley-Rowland-Clark 6s '46	93	96
Steubenville Pottery 6½s '40	100	101½
St. Clair Furnace 5s '29-'31	99	....
Do. 5s '32-'39	99½	....
Superior Steel 6s '38	94½	96½
Ward Baking 6s '37	102	104
Wheeling Traction 5s '31	91½	93
Witherow Steel 6s '52	99	101
Yellow Cab (Pgh.) 6s '29	100	....
Yough. & Ohio Coal 6s '33	96½	99

*Guaranteed by the Philadelphia Co. by endorsement.

COTTON MARKET

NEW YORK, July 9.—(AP.)—Cotton opened steady today at an advance of 4 to 7 points on renewed covering and some local and commission house buying encouraged by relatively steady cables and reports of increasing boll weevil infestation. The initial demand was supplied by realizing, which caused some irregularity, but the market worked up to 18.57 for October and 18.74 for January by the end of the first half hour, or about 9 to 11 points net higher on new crop positions. July was very quiet, selling at 18.28 during the early trading, or about 3 points above yesterday's close. Private cables reported covering, London, continental and Bombay buying in Liverpool, and said that the cloth demand from India and China was poor, but noted a slight improvement in the home trade for cotton goods.

The market became firmer later in the morning on continued covering, while there seemed to be an increased commission house demand, which was probably stimulated by the boll weevil situation and a belief that recent conditions had been favorable for their spread in the eastern belt. October advanced to 18.69c and January to 18.84c, or about 19 to 22 points net higher, and the market was within 3 or 4 points of these figures at midday. A private report placed the condition of the crop at 74 and the indicated yield at 15,196,000 bales.

ODD LOT QUOTATIONS

WANTED.

Shares.		Price.
3	Hachmeister-Lind pfd.	40
25	Harbison-Walker Refractories	59
3	Koppers Gas & Coke pfd.	99
4	Penn-Federal Corp.	4½
4	Peoples Savings & Trust	165
90	Pittsburgh Plate Glass	65

OFFERED.

Shares.		Price.
20	Donahoe's Inc. "A"	16
10	Koppers Gas & Coke pfd.	99¾
2	National Fireproofing pfd.	36
25	Pittsburgh Steel Foundry	47¼
40	Reymer & Bros. Inc.	22
10	United States Glass	11½
20	Webster Hall	2
20	William Zoller	45

Ship Construction Declined for May

WASHINGTON, July 9.—American shipyards, on June 1, 1929, were building or under contract to build for private shipowners 182 vessels of 252,745 gross tons compared with 219 steel vessels of 274,100 gross tons on May 1, 1929, the Bureau of Navigation, Department of Commerce, announced.

There were 43 wood vessels of 15,480 gross tons building or under contract to build for private shipowners during the same period compared with 45 wood vessels of 16,145 gross tons on May 1, 1925.

Loadings Increase On Reading Lines

PHILADELPHIA, July 9.—Freight and coal loaded on the Reading lines and loaded cars received from connections for the month of June amounted to 197,351 cars, compared with 191,143 cars loaded in June, 1928. For the first six months of 1929 loading totaled 1,190,421 cars against 159,607 in the first half of 1928.

MIAMI COPPER COSTS CUT

NEW YORK, July 9.—Outstanding achievement of Miami Copper Company in current year will be marked reduction in net cost per pound of copper produced. Average cost for 1929 will approximate 10½ cents per pounnd against average cost in 1928 of 11.9 cents. At same time prospects are that by the end of year net cost per pound will have been reduced to around 10 cents or even lower, which will have a material effect on 1930 returns.

Sharp decrease in costs reflects many improvements installed during past year and a half, during which company expended about $2,500,000 for betterments, which raised capacity from 12,000 to 17,000 tons of ore daily. Expansion program also called for increased output. Estimated Miami will produce close to 65,000,000 pounds of refined copper this year against 48,259,400 pounds last year.

Assuming 1929 output of 65,000,000 pounds at cost of 10½ cents a pound net income would approximate $4,875,000, equal to $6.53 a share on 747,116 capital shares, basing results on average sales at 18 cents. A price received of 18½ cents would return net of $5,200,000, or $6.96 a share. In 1928 Miami reported net income of $1,842,379 which equalled $2.46 a share on outstanding capital.

Big Increase in Philippine Imports

WASHINGTON, July 9. — Imports into the Philippine Islands in April reached the highest total value of any month since February, 1921, according to preliminary statistics communicated by radiogram from the Trade Commission at Manila, G. C. Howard, to the Department of Commerce. Valued at 28,142,000 pesos, import trade was 6,000,000 pesos above that of the previous month and 9,000,000 pesos higher than in April, 1928. (1 peso equals 50 cents).

Nearly a third of the increase over March was due to larger imports of cotton piece goods, arrivals of which were heavy throughout the first four months of the year. Imports of meat and dairy products and rubber tires were also considerably larger in April, while smaller advances were made in imports of iron and steel and manufactures, cotton manufactures other than cloths, and paper and leather goods.

The increase under the heading of automobiles represents parts and accessories, as both motor cars and trucks declined. Imports of wheat flour were also lower. The total for imports of unenumerated articles increased by approximately 2,200,000 pesos.

The value of export trade continued high in April, practically equaling the very high March level, and was more than 6,000,000 pesos above export trade in April a year ago.

Sugar shipments were heavy, which is normal for the month, and exports of coconut oil and leaf tobacco advanced. Abaca, copra cake, and cigars registered declines.

H. Milgrim & Bros., Inc.
New York Cleveland
Chicago
"MILGRIM"
COMMON STOCK
Traded on N. Y. Curb
This company was established 30 years ago to manufacture women's fine wearing apparel which it distributes through exclusive shops of its own and by wholesale to dealers.
Sales this year are 14% ahead of last year and numerous economies have been effected, indicating greatly increased earnings.
Investors' Inquiries Are Invited
GODDARD & CO.
INCORPORATED
UNION TRUST BUILDING
PITTSBURGH
TELEPHONE ATLANTIC 3456
NEW YORK CLEVELAND

Wheat Shipments Aid Roads in Northwest

CHICAGO, July 9.—Roads operating in the Northwestern section of the country have been reporting higher gross and net when compared with the same period of last year. Due chiefly to large iron ore shipments Great Northern has been showing progressive gains from month to month so far in 1929.

Directors have consistently ordered dividend payments on the stock and in addition to earnings as reported, Great Northern has an equity in the undisturbed earnings of the Burlington equal to about $3 a share annually on its junior issue.

Copper Buying Still At Medium Volume

NEW YORK, July 9.—Buying of copper metal continues moderate here and abroad. Orders are coming in fair volume from ultimate consumers for wire and brass products, but fabricators are not placing their orders for copper as fast as they book new business. Electrolytic copper for domestic shipment is 18 cents a pound delivered to the end of August, with European destinations 18.30 cents cost and freight.

Thompson Products Increase Income

NEW YORK, July 9.—Thompson Products, Inc., reports for five months ended May 31, net profit of $646,621, after charges and federal taxes, against $417,208 in the 1928 period. Net profits for five months ended May 31, equal to $2.41 a share on 262,660 combined Class A and B shares, against $1.61 a share on 248,960 combined shares in the 1928 period.

Sterling Spurt Due To Reserve Deal

LONDON, July 9. — The market improvement in sterling is set down by opinion here to the American visit of Gov. Norman of the Bank of England. It is believed that an arrangement has been made with the Federal Reserve authorities to prevent any further efflux of London gold to New York.

SUGAR MARKET.

NEW YORK, July 9.—(AP.)—The raw sugar market is firm without reported sales. Cubas are offered at 3.89c and duty frees at 3.83c to 3.86c. Refiners and operators are buyers at 3.83c for Cubas and 3.80c for duty frees.

Raw futures were irregular at the opening, first prices ranging from 2 higher to 2 lower, the far months being easiest under what looked like European selling. The near months were held steady by renewed buying of September by Canadian financial interests with Cuban connections and undoing of hedges by trade commission houses in September and December. The market, however, reacted quite sharply in the first half hour following the call on what was thought to be profit taking in the absence of any developments of an unfavorable character in the actual sugar market. Stop-loss orders were uncovered on the decline, which ranged from 7 to 5 points. The market rallied promptly after this movement recovering 3 to 4 points of the early losses, and showing a tendency to further advance on renewed covering and new outside buying.

New business in refined attracted by the announcement of the various refiners that they will be firm at 5.25c at the closing is coming in and brokers look for a good movement before the day is done.

GASOLINE PRICE WAR LOOMS

With engineers of the Standard Oil Company of New Jersey reported selecting sites for retail gasoline stations in Pittsburgh, a price war today was predicted between that company and the Mellon-owned Gulf Refining Company. A site has been obtained in Oakland, it was said, where the first station will be erected, and others will be located through the city and in many parts of the state.

Entry of the Standard into Pennsylvania is believed to be a retaliatory move as a result of the expansion of the Gulf company in New Jersey recently.

NEW OFFERINGS

New securities offered today include:

$20,000,000 Cities Service Power and Light Company 5½ per cent gold debentures, due 1949, priced at 93 and interest, to yield about 6⅛ per cent.

$3,431,400 Cuyahoga County (Cleveland, county seat), Ohio, 5¼ per cent road improvement bonds, due 1929 to 1948, with interest from 5.75 and 4.75 per cent.

62,500 shares the S. A. Gerrard Company no par common stock at $26 a share.

CHAIN STORE SALES

G. R. KINNEY COMPANY.

	1929.	1928.
June sales	$2,037,131	$1,901,245
Six months	9,561,056	8,633,771

METROPOLITAN CHAIN STORES.

	1929.	1928.
June sales	$1,466,572	$1,028,016
Six months	6,787,275	5,273,543

WALDORF SYSTEM.

	1929.	1928.
June sales	$1,171,657	$1,159,653
Six months	7,884,695	7,250,557

AMERICAN DEPT. STORES.

	1929.	Inc.
June sales	$1,154,809	21.4%
Six months	7,940,018	33.7%

J. C. PENNY COMPANY.

	1929.	Inc.
June sales	$17,121,007	21.1%
Six months	83,124,806	15.8%

SAFEWAY STORES.

	1929.	Inc.
June sales	$18,097,822	96.8%

DAVEGA, INC.

	1929.	Inc.
Six months	2,424,332	57.1%
June sales	498,252	53.6%

Reichsbank Report.

BERLIN, July 9.—(AP.)—The Reichsbank statement as of July 6, shows the following changes in reichsmarks: Gold and bullion, increased 83,075,000; reserve in foreign currencies, increased 8,402,000; bills of exchange and cheques, decreased 202,650,000; silver and other coins, increased 1,029,000; notes on other banks, increased 9,181,000; advances, decreased 114,479,000; investments, decreased 11,000; other assets, decreased 38,914,000; notes in circulation, decreased 228,634,000; other maturing obligations, decreased 27,468,000; other liabilities, increased 1,735,000. Total gold holdings, 1,994,459,000. Rate of discount 7½ per cent.

SUGAR PRICES ADVANCED

NEW YORK, July 9.—Sugar Refining Company, has advanced refined sugar 25 points to 5.25 cents per pound, effective at the close of business today.

San Francisco officials of California Hawaiian Sugar Company this afternoon announced an increase of 25 cents per hundredweight in the price of sugar in the middle west markets, effective at the close of business Tuesday night, July 9. The previous price was $5 per hundredweight. No announcement was made of an increase in prices on the Pacific Coast, which remain at $5 per hundredweight.

DENVER, July 9.—The Great Western Sugar Company has advanced refined sugar 25 points to 5.05c a lb.

STANDARD OIL SUBSIDIARIES

(Reported by Kay, Richards & Co.)

	Bid.	Ask.
Anglo-Am Oil, non voting	14½	15
Do voting	14⅝	15¼
Borne-Scrymser Co.	34	36
The Buckeye Pipe Line Co.	69	69½
Chesbrough Mfg. Co., Cons.	162	168
Continental Oil Co.	21	21½
Cumberland Pipe Line Co.	69	70
The Eureka Pipe Line Co.	58	62
Galena-Signal Oil Co., com.	5¼	7
Do pfd, old	78	85
Do pfd new	81	85
Humble Oil	123	123¾
Illinois Pipe Line Co.	302	309
Indiana Pipe Line Co.	103	104½
International Petroleum	25½	26
Imperial Oil, Ltd.	20¼	20¾
National Transit Co.	23	23½
New York Transit Co.	15	16
Northern Pipe Line Co.	57½	59
Ohio Oil Co.	71½	71¾
Penn Mex.	35¾	36
Solar Refining Co.	38	39¾
Southern Pipe Line Co.	21¼	21¾
South Penn Oil Co.	52½	53
Standard Oil Co., Indiana	57	57¼
Do Kansas	20¾	21½
Do Kentucky	38	38⅝
Do Nebraska	47	48¼
Do Ohio	20¾	21½
Do Ohio preferred	117	118
Swan & Finch Co.	38	38⅝
Vacuum Oil Co.	118	120

BANK CLEARINGS

Pittsburgh.

Exchanges today	$28,519,167.07
Balances today	11,592,876.65
Exchanges week ago	43,748,407.90
Balances week ago	13,299,249.60
Exchanges year ago	26,408,606.20
Balances year ago	10,672,764.49

New York.

Exchanges	719,000,000
Balances	180,000,000
Credit Balance	166,000,000

United States Treasury.

Receipts	$ 4,795,298.68
Expenditures	10,144,237.17
Balance	279,204,235.59

The Little Garden that Grew to 150,000 Acres

SIXTY years ago, Henry J. Heinz grew horse-radish on a small scale in Sharpsburg. Selecting the very finest of the pungent roots, he ground them, and then sealed them with their piquant flavor in glass jars. The fame of Heinz Prepared Horse-Radish quickly spread and the business grew. It was the first of the "57 varieties" of pure food products now known the world over.

The business of H. J. Heinz Company has continued to this day on the principles laid down by its founder. It was Mr. Heinz's belief that the preserving and marketing of foods was a public trust which bound the company to guard the purity and wholesomeness of its products with zealous care.

The business soon outgrew the little house in Sharpsburg and moved to Pittsburgh where its extensive factories spread over fifteen city blocks. In addition, there are twenty-five branch factories scattered over the United States and several foreign countries. The company now employs more than 11,000 people. Farms aggregating 150,000 acres are utilized in growing crops for Heinz Kitchens. On a recent trip around the world, a Pittsburgh business man reported that he found the products of H. J. Heinz Company on the tables of every hotel at which he stopped—except two.

And all this grew from a little back-yard garden in Sharpsburg and the ideas of a man with vision.

TO EMPLOYEES OF
H. J. HEINZ COMPANY

A checking account is a great convenience to an individual as well as to a corporation. Your account, regardless of its size is welcome at the Mellon National Bank, where your employers have maintained an account for many years . . .

MELLON NATIONAL BANK
"ALL YOUR BANKING UNDER ONE ROOF"

EVENING SUN-TELEGRAPH MARKETS

Forbes — Shyster 'Private Bankers' Should Be Exterminated

By B. C. FORBES

NEW YORK has had another "private bank" failure.

Why are irresponsible, unsupervised individuals and firms and companies permitted to accept bank deposits?

It is high time every state in the Union prohibited this practice. The losses suffered by unwary depositors, usually of small means, have been disgracefully heavy.

NEW YORK state's bank law is deficient. It prohibits anybody using the term "bank" unless the institution comes under the bank law. But private bankers can, and do, operate without the slightest interference by the simple expedient of describing their business without using the word "bank."

In New York and other large cities all kinds of concerns take deposits and operate more or less as bankers. New York, for example, has find lots of steamship and other ticket agencies, foreign exchange dealers, foreign money exchangers and the like, all inducing the ignorant to use them as their bankers. Some of these ventures have handled millions of dollars.

Every now and again one of them closes its doors and the misguided depositors lose their savings.

ADMITTEDLY, it is not easy to frame legislation aimed at the irresponsible which will not hamper the legitimate operations of the responsible. There is a wide gulf between J. P. Morgan & Co. and some fly by night Italian steamship and foreign money agency, yet both operate as private bankers. How to drive out of business the shysters without interfering with the business of highly reputable and trustworthy concerns is a delicate problem.

Conditions are such, however, that it may be necessary to ask the innocent to subject themselves to some form of supervision in order that the guilty may be exterminated.

It might be that the desired end could be attained by fixing the minimum deposit acceptable by unregulated firms or institutions at $1,000. The majority of deposits entrusted to irresponsible parties are well under that amount.

Let state bank superintendents all over the country get together, call high grade private bankers and other authorities into consultation, and work out a form of legislation which would most effectively meet the situation.

NEW YORK state's banking department has not been functioning creditably. Disgraceful revelations are being made following the failure of one banking institution, the City Trust Company. The slimy trail has been traced to the highest banking officials.

These disclosures have interested Wall Street intensely for the reason that periodically there arises a demand that the New York Stock Exchange and all its members be subjected to governmental regulation.

HOW many stock exchange failures, would you guess, have occurred in recent years?

There have been only three since 1924.

President E. N. H. Simmons, in his recently-issued annual report for the year ended May 1 gives these facts:

One member of the New York Stock Exchange was suspended for insolvency last August, one in August, 1927, and one in July, 1925. In 1926 there was not a single failure.

"Commercial failures rose slightly from 1.07 per cent in 1927 to 1.08 per cent in 1928. Insolvencies among all classes of American banking institutions declined slightly from 1.47 per cent in 1927 to 1.42 per cent in 1928. A marked improvement is shown for insolvencies among our national banks—here the decline was from 1.38 per cent in 1927 to 0.91 per cent in 1928.

"Average annual insolvency percentages over the past ten calendar years among these classes of business institutions has been as follows: New York Stock Exchange members, 0.333 per cent; national banks, 0.825 per cent; commercial firms, 0.923 per cent, and all American banking institutions, 1.342 per cent over the past five calendar years the similar percentages are: New York Stock Exchange members, 0.126 per cent; commercial firms, 1.042 per cent; national banks, 1.276 per cent; and all American banking institutions, 1.746 per cent."

THESE figures clearly reveal that fewer failures occur from each 100 members of the New York Stock Exchange than among each 100 national banks or other banks. Does not this suggest the urgent need for increased vigilance in supervising our banks in order to avoid loss by depositors?

AMERICA assuredly is already plagued by too many laws. The business world especially complains about governmental restrictions and inhibitions. But there would not have been such a plethora of business laws on our statute books unless business had done things which aroused the public to demand such laws.

What is needed to check losses from failures of "private bankers" of unscrupulous or irresponsible type may not be one more law but, in most states, merely an amendment to existing legislation. Manifestly, the public are not now receiving adequate protection.

(Copyright, 1929, by B. C. Forbes.)

NEW YORK BOND MARKET

NEW YORK, July 9.—(AP.)—Transactions in the most active bonds on the New York Stock Exchange today were as follows, 000 omitted in sales column (United States bonds in dollars and thirty-seconds of dollars):

U. S. GOVERNMENT BONDS.

Sales.		High.	Low.	Last.
Sales.		High.	Low.	Last.
3 26	Liberty 3½s 32-47	96.29	96.26	96.29
79	Do 1st 4¼s	99.10	99.8	99.10
96	Do 4th 4¼s	99.12	99.17	99.22
3	Do 4th 4¼s reg.	99.16	99.15	99.16
2	Treas 4s 44-54	104.12	104.12	104.12
27	Do 3½s 46-56	101.16	101.16	101.16
25	Do 3½s 43-47	97.18	97.16	97.18

CORPORATION BONDS.

Sales.		High.	Low.	Last.
1	Abr Straus 5½s 43	109	109	109
29	Allegheny Cor 5s 44	103	102½	102½
92	Do 5s '49	102⅛	102	102
1	Alls Chal 5s '37	99	99	99
1	Am Chain sf deb 6s	94¾	94¾	94¾
2	Am Cyan 5s '42	95	95	95
25	Am Internat 5½s 49	109	108	109
17	Am I G 5½s	106⅛	105⅞	106
1	Am Smelting 5s	100⅝	100⅛	100⅛
4	Am Sugar Ref 6s	103	103	103
5	Am Tel & Tel 5½s	105⅛	105⅛	105⅛
10	Do col 5s '46	102⅜	101⅝	101⅞
24	Do sf 5s '60	102⅞	102⅛	102⅜
1	Do cvt 4½s	99⅞	99⅞	99⅞
2839	Do cvt 4½s '39	161⅛	151⅛	161⅛
1	Am W W & El 5s	97⅞	97⅞	97⅞
1	Am Writ Pap 6s 47	83½	83½	83½
9	Anaconda Con 7s '38	181⅝	180½	181⅝
33	Do 5s '53	104⅝	104⅛	104⅝
24	Ang Chil Nit 7s	95	94½	95
6	An Arbor 4s '95	72¾	72¾	72¾
5	Arm & Co Del 5½s	85⅝	85⅜	85⅝
1	Do real est 4½s	93¼	93¼	93¼
48	AT&SF cvt 4¼s '48	138	136⅝	137¼
10	Do gen 4s	91	91	91
2	Do adj 5s	89⅝	89⅜	89⅜
4	A C Line unif 4½s	94	93½	93½
6	Do 1st gold 4s	89⅞	89⅜	89⅞
1	Atl & Yad 1st 4s	83¼	83½	83¼
1	Bald Loco 5s	107½	107½	107½
1	B & O rfg 6s '95	108⅛	108⅛	108⅛
8	Do rfg 4½s C	101	100⅝	100⅞
2	Do 5s D 2000	100⅛	99⅞	100⅛
36	Do cvt 4½s	97⅛	97¼	97⅛
11	Do gold 4s	90	90	90
4	Do SPIEAGWVd	90⅞	90¼	90⅛
3	Do 5s S W Div	99⅝	99⅝	99⅝
5	Do 4s T & C div	89	89	89
3	Bang & Aroo 4s '51	79½	78⅝	78⅝
3	Bell T Philadelph 5	103⅝	103⅝	103⅝
10	Do 1st 5s C '80	104⅛	104⅛	104⅛
11	Beth Stl con 6s A	103⅜	103⅜	103⅜
10	Do con 5½s	100	100	100
1	Do 5s	100	100	100
1	Post & Me 5s '67	95	95	95
1	Bow Bit Hot 7s '34	97	97	97
1	Bkln Ed gen 6s E	100	99⅝	99⅝
19	Bklyn Edison 5 A	103⅝	103⅛	103⅜
33	Bklyn Man Tr 6s	93	92½	93
4	Bklyn Un El 1st5s	86⅝	86½	86⅝
1	Bklyn U G db 5½s	102	102	102
1	Do deb 6½s	113½	113⅛	113⅛
15	Can Pac deb 4s	81¼	81	81
9	Cent of Ga 5s C '59	97	96⅛	96⅛
1	Cent New Engl 4s	77½	77½	77½
6	Central Pac 5s	100⅛	100	100
7	Central Steel 8s	122¼	122½	122½
19	Ches Corp 5s '47	100	99½	99½
2	Ch & O ref 4½s '92	93⅝	93⅝	93⅝
4	Chi & Alt 3½s '50	66¼	66	66
8	B & Q gen 4s	90	90	90
31	Chi & E Ill 5s '51	78	77½	77½
21	Chi Ind Western 4s	65¾	65¾	65¾
10	CM&SP gen 4½s C	91¼	91	91
72	Do 5s '75	91	90½	91
44	CMSP&P adj 5s2000	75	74½	74½
7	Chi & N W 7s	101½	101½	101¼
5	Do rfg 5s	101	100½	101
5	Chi Railway 5s	83¾	83⅜	83⅜
6	C R I & P 4½s '52	90	89½	90
3	Do gen 4s	85½	85½	85½
3	Do rfg 6s	97⅝	97⅝	97⅝
2	C St P M&O con 6s	100⅛	100⅛	100⅛
7	C T Hte & B E5s	95¼	95¼	95¼
10	Ch & W Ind 5½s'62	102½	102½	102½
13	Chile Con 5s '37	94⅞	94⅞	94⅞
4	Cline G & Fl 4s '58	86½	86½	86½
1	CCC&StL gen 5s B	103⅛	103⅛	103⅛
2	Do rfg 5s D	100⅛	100	100
2	Cleve Sh Line 4½s	86½	86½	86½
2	Cleve Un Term 5s	103	103	103
12	Colon Oil 6s '38	98	98	98
2	Colorado Indus 5s	94	94	94
3	Col G & E 5s '52	95⅛	95⅛	95⅛
1	Commerl Inv T 6s	91¼	91¼	91¼
24	Do 5½s '49	98	97	97
1	Con R & L 4½s sta	94⅞	94⅞	94⅞
2	Con C of Md 5s	97½	97	97
9	Con G N Y 5½s '45	104⅝	104⅝	104⅝
5	Container C 6s '46	91	91	91
9	Do 5s '43	86	86	86
3	Crown Will 6s '51	100	100	100
15	Cuba C S deb 8s	65	64	64
17	Cuba Nor Ry 5½s	80½	79	79
1	Cuba R R 5s	87½	87½	87½
4	Cuba-Am S col 8s	99⅝	99¾	99¾
4	Cub Dom Sug 7½s	62	62	62
2	Cumbld T & T 5s	100¼	100	100
1	Del L&W 5½ rfg 7s	102	102	102
10	Duluth I R 5s	98¾	98¾	98¾
41	Dug Lt 4½s A '67	97	96⅞	97
1	E Cuba Sug 7½s	85¼	85¼	85¼
63	Erie 1st con ext 4s	102	102	102
7	Erie rfg-imp 5s '67	94⅜	93⅞	93⅞
7	Do gen lien 4s	77	76	77
8	Fisk Rub 8s	104	103¼	103¼
12	Fisher Bd '74	69	68	69
2	Fonda J&G 4½s	33	33	33
10	Gannett 6s '43	86½	86½	86½
1	Gen Cable 5½s '47	98¼	98¼	98¼
63	Gen Mot acc 6s '27	101¾	100⅞	101⅝
1	Goodrich BF 6½s	107¼	107¼	107¼
30	Goodyr T&R 5s'57	92	91¾	92
2	Gould Coup 6s '40	76⅝	76⅛	76⅝
56	Gt North Ry 7s A	109⅞	108⅝	109⅞
6	Do 5½s	105⅜	105⅛	105⅜
1	Do gen 5s	101⅞	101⅞	101⅞
2	Do gen 4½s '76D	94¼	94¼	94¼
1	Do 4½s '77 E	94⅝	94⅝	94⅝
5	G Bay&W deb Ctf	22¼	22	22
2	Gulf St Stl 5½s'42	98	98	98
26	Hudson Coal 5s'62	73¼	72¼	72¼
3	H & Man rfg 8s A	89	89	89
27	Do adj inc 5s	77⅛	77⅛	77⅛
12	Hum Oil&Ref 5½s	106⅝	106⅝	106⅝
1	Do 5s '37	100	100	100
13	Illinois Bell Tel 5s	102⅜	102⅛	102⅜
1	Illinois Cent 6½s	107	107	107
2	Do 4½s	97½	97	97½
10	Ind U Ry & L 5s'65A	98⅛	98⅛	98⅛
1	Ind Gen 7s '50	97⅞	97⅞	97⅞
4	Ill Stl deb 4½s C	97	97	97
1	Indiana Steel 5s	102⅜	102⅜	102⅜
1	Inland St 4½s A'78	90½	90½	90½
1	Int R Tr 7s	99⅛	99⅛	99⅛
2	Do 6s	52	52	52
1	Int R Tr rfg 5s	66	65¾	65¾
	Do rfg 5s sta	66	65¾	66
21	Int Cem 5s '48	100	99½	100
29	Int Gt N adj 6s A	52	52	52
2	Do 1st 6s	102⅜	102⅜	102⅜
1	Do 5s '56 B	93	93	93
21	Int Match 5s '47	95¼	95	95¼
1	Int M M sf 6s	101	101	101
1	Int Pap rfg 6s A	21½	21½	21½
2	Int Rys Cent Amer	79⅜	79⅜	79⅜
298	IntTel&Tel 4½s '39	164⅛	161⅞	164
16	Do deb 5s '55	92½	91½	91⅝
3	K C Ft S&M 4s	91½	91½	91½
4	K C Trm 1st 4s	87½	87	87
1	Keystone Tel 5s	90	90	90
1	Kings Co Tl 4s stpd	80½	80½	80½
6	Kresge Found 6s	101	101	101
2	Lack Steel 5s '50	97⅜	97⅜	97⅜
124	Lac Gas St L 5½s	102½	102½	102½
	Lantaro Nit 6s	99	99	99
2	LS&MS gold 4s '31	98	98	98
1	Lehr & Myers 8s	98	98	98
5	Lorillard Co 5½s 37	86½	86¼	86½
4	Do 7s	97½	97½	97½
3	Lou Gas & El 5s	100½	100½	100½
1	L & N col tr 5s 31	99½	99½	99½
1	Do unif 4s	92	92	92
28	Mid St Ry 7s	99	98¾	98¾
2	Midvale Stl cvs 5s	99½	99½	99½
1	MER&L 1st 5s'61B	99¼	99½	99½
1	MSP&SSM 6s	97⅜	97⅜	97⅜
	Do 1st con 4s	87	87	87
4	MK&T n mtg 5s A	100	100	100
1	Do adj 5s A	105	105	105
12	Mo Pac rfg 5s '65A	96⅜	96⅜	96⅜
5	Do 5s '77 F	97	96⅝	96⅝
14	Do 5s '78 G	97	96⅝	97
2	Do 4½s	87½	87½	87½
17	Do 5½s	117¼	116⅛	116⅜
1	Mon P rfg 5s A '43	101	101	101
32	Do 5s D '62	98⅛	98⅛	98⅛
2	Murray Body 6½s	98½	98½	98½
25	Nat Dairy 5½s '48	97	96⅝	96⅝
1	Nat Rad 8½s '47	50½	50½	50½
17	N E T & T 5s	102½	102½	102½
14	N O P & S 5s B	95½	95½	95½
1	N O T & M 5s B	95½	95½	95½
3	Do 4½s D	92	92	92
5	NYC&HR deb 6s	105	105	105
10	Do rfg imp 5s	103⅜	103⅜	103⅜
	Do rfg 3½s A	77	77	77
5	NYC&StL 5½s A	104⅞	104⅞	104⅞
3	N Y Edis rfg 6½s	111⅛	111⅛	111⅛
7	NYNH&H cl tr 6s40	103⅛	103⅛	103⅛
	Do 1st rfg 4½s ST	98½	98½	98½
5	NY&RG 1st rf 6s A	104	104	104
6	N Y State Rys 4½s	36	36	36
1	N Y Tel rfg 6s '41	105⅛	105	105
2	Do gen 5½s	109⅛	109⅛	109⅛
2	N Y W & Bost 4½s	82½	82½	82½
2	Niag Falls Pow 6s	101	101	101
12	Do 5s	100⅛	100⅛	100⅛
1	Norf & South 6s A	75	75	75
1	Norf & West con 6s	80½	80	80
29	No Am Cem 6½s 40	71	69½	69½
17	No Am Ed 5½s '63	100⅞	100¼	100⅜
1	Do 5s '57	99⅛	99⅛	99⅛
2	No Ohio T&L 5s A	100	100	100
7	Nor Pac 6s B	110¼	110¼	110¼
1	Do rf&im 5sC	101¾	101¼	101¾
1	Nor Pacific 4½s	86¼	86¼	86¼
14	Do 3d lien 4s	65⅝	65⅝	65⅝
10	Do gen 3s	65	65	65
4	N States Pow 6sB	105¾	105¾	105¾
2	Do 5s A	99⅞	99⅞	99⅞
1	Ohio Pub Svc 7s	111	111	111
2	Old B Coal Cor 6s	86¼	86¼	86¼
1	Ontario Transit 5s	100	100	100
1	Ore Sh Line gtd 5s	102¼	102¼	102¼
6	Do rfg 4s	99½	99½	99½
7	Otis Steel 6s	101¼	101	101
7	Pac G&Elec 5s	100⅞	100	100
2	Pac T&T 5s	100⅞	100⅞	100⅞
5	Pan-Am P&T 7s	104⅝	104⅝	104⅝
10	Do 6s	107⅝	107⅝	107⅝
	Do 6s 1940	94⅝	94⅝	94⅝
	Paramnt Publ 6½s	98⅝	98⅝	98⅝
1	Para F Lasky 6s'47	98⅝	98⅝	98⅝
7	Park Lex 6½s	85	83½	85
7	Penn Ex 7s '47	70⅝	70⅛	70⅝
7	Penn Dix 5s A '41	89	88	89
27	Do adj inc 5s	101⅝	101⅛	101⅝
12	Do gold 6½s	108⅝	107⅞	107⅞
42	Do gen 5s '68	103⅝	103⅛	103⅜
48	Do 4½s	94⅝	94	94⅜
	Do rfg 4½s	94⅝	94	94⅜
2	Peo G&C of Chi 5s	102	102	102
1	Pere Marq rfg 5s	101⅝	101⅛	101⅝
13	Phila Co 6s '44	97⅞	97⅞	97⅞
13	Phil R C & I 5s	88	87	89
667	Do cvt 6s '49	101⅝	99½	100
11	Phillips Pet 5½'39	87⅞	87⅞	87⅞
1	Pierce Arrow 8s	105⅛	105⅛	105⅛
3	Pierce Oil deb 8s	105⅝	105⅛	105⅝
	Pills Fl Mills 6s	105	105	105
1	Port El Pow 6s '47	100⅜	100⅛	100⅜
2	P D E&R 1st A 5	99½	99½	99½
1	Pr Fic Am Tob 6s	99⅞	99⅞	99⅞
11	Postal T&C 5s '53	93	92½	92⅞
2	Pressed Stl Car 5s	93	93	93
2	Pub Ser E&G 5s '65	102	101½	102
2	Do 4½s '67	96⅝	96⅝	96⅝
2	Punta Al Sug 7s	76⅝	76⅝	76⅝
4	Pure Oil 5½s '37	97⅜	97⅜	97⅜
1	Rem Arms sf 6s A	96	96	96
44	Rem R 1st 47 wr	92⅜	92⅛	92⅜
2	Rep I&S 5½s	102⅝	102	102
2	R Ark & L 4½s	95⅜	95⅛	95⅜
10	SLIM&S gen 5s	98⅝	98⅝	98⅝
2	Do 4s R&G Inc	93⅝	93⅝	93⅝
10	St&SF pr ln 5s B	99	99	99
4	Do gen 5s '31	99	99	99
17	Do 4½s '78	87⅞	87⅜	87⅜
12	Do pr ln 4s A	83	81¼	83
	St & E W 1st 4s	91	91	91
	Do con 4s	95⅝	95⅛	95⅜
1	SP&KC S L 4½s	92	92	92
1	SPM & M 4½s A	95⅝	95⅝	95⅝
3	Lou Gas & El 5s	100½	100⅜	100⅜
1	L & N col tr 5s 31	99½	99½	99½
1	Do unif 4s	92	92	92
1	San A P Ry 4s	104	104	104
	S A & A P 1st 4s	89⅝	89⅝	89⅝
	Seabd A L con 6s	70⅝	69⅜	70⅛
68	Do adj 5s	44	43	44
6	Ses All-Fla Ry 6sA	61	61	61
193	So Pac 4½s '49 wr	95⅞	94⅝	94⅞
1	Sharn S H 5½s '48	94⅝	94⅝	94⅝
4	Shell Pipe L 5s	94	94	94
27	Shell Union 5s '47	94	94	94
1	Shubert Thea 6s '42	76	76	76
1	Silesian Am col 7s	95⅝	95⅛	95⅛
17	Sinc Oil col 7s	102⅞	101¼	101⅝
16	Do gen 4½s	99⅛	99⅛	99⅛
1	Do 6s D '30	99	99	99
19	Sinc C O 5½s '38	95	94⅝	95
29	Sinc Pipe L 5s	93⅝	93⅛	93⅝
1	Skelly Oil 5½s '39	92⅞	92⅞	92⅞
25	Nat Dairy 5½s 48	97	96⅝	96⅝
1	Nat Rad 8½s '47	50½	50½	50⅝
17	N E T & T 5s	102½	102½	102½
14	N O P & S 5s B	95½	95½	95½
1	N O T & M 5s B	95½	95½	95½
3	Do 4½s D	92	92	92
5	NYC&HR deb 6s	105	105	105
10	Do rfg imp 5s	103⅜	103⅜	103⅜
	Do rfg 3½s A	77	77	77
5	NYC&StL 5½s A	104⅞	104⅞	104⅞
3	N Y Edis rfg 6½s	111⅛	111⅛	111⅛
7	NYNH&H cl tr 6s40	103⅛	103⅛	103⅛
	Do 1st rfg 4½s ST	98½	98½	98½
5	NY&RG 1st rf 6s A	104	104	104
6	N Y State Rys 4½s	36	36	36
1	N Y Tel rfg 6s '41	105⅛	105	105
2	Do gen 5½s	109⅛	109⅛	109⅛
2	N Y W & Bost 4½s	82½	82½	82½
2	Niag Falls Pow 6s	101	101	101
12	Do 5s	100⅛	100⅛	100⅛
1	Norf & South 6s A	75	75	75
1	Norf & West con 6s	80½	80	80
29	No Am Cem 6½s 40	71	69½	69½
17	No Am Ed 5½s '63	100⅞	100¼	100⅜
1	Do 5s '57	99⅛	99⅛	99⅛
2	No Ohio T&L 5s A	100	100	100
7	Nor Pac 6s B	110¼	110¼	110¼
1	Do rf&im 5sC	101¾	101¼	101¾
1	Nor Pacific 4½s	86¼	86¼	86¼
14	Do 3d lien 4s	65⅝	65⅝	65⅝
10	Do gen 3s	65	65	65
4	N States Pow 6sB	105¾	105¾	105¾
2	Do 5s A	99⅞	99⅞	99⅞
1	Ohio Pub Svc 7s	111	111	111
2	Old B Coal Cor 6s	86¼	86¼	86¼
1	Ontario Transit 5s	100	100	100
1	Ore Sh Line gtd 5s	102¼	102¼	102¼
6	Do rfg 4s	99½	99½	99½
7	Otis Steel 6s	101¼	101	101
7	Pac G&Elec 5s	100⅞	100	100
2	Pac T&T 5s	100⅞	100⅞	100⅞
5	Pan-Am P&T 7s	104⅝	104⅝	104⅝
10	Do 6s	107⅝	107⅝	107⅝
	Do 6s 1940	94⅝	94⅝	94⅝
	Paramnt Publ 6½s	98⅝	98⅝	98⅝
1	Para F Lasky 6s'47	98⅝	98⅝	98⅝
7	Park Lex 6½s	85	83½	85
7	Penn Ex 7s '47	70⅝	70⅛	70⅝
7	Penn Dix 5s A '41	89	88	89
27	Do adj inc 5s	101⅝	101⅛	101⅝
12	Do gold 6½s	108⅝	107⅞	107⅞
42	Do gen 5s '68	103⅝	103⅛	103⅜
48	Do 4½s	94⅝	94	94⅜
	Do rfg 4½s	94⅝	94	94⅜
2	Peo G&C of Chi 5s	102	102	102
1	Pere Marq rfg 5s	101⅝	101⅛	101⅝
13	Phila Co 6s '44	97⅞	97⅞	97⅞
13	Phil R C & I 5s	88	87	89
667	Do cvt 6s '49	101⅝	99½	100
11	Phillips Pet 5½'39	87⅞	87⅞	87⅞
1	Pierce Arrow 8s	105⅛	105⅛	105⅛
3	Pierce Oil deb 8s	105⅝	105⅛	105⅝
	Pills Fl Mills 6s	105	105	105
1	Port El Pow 6s '47	100⅜	100⅛	100⅜
2	P D E&R 1st A 5	99½	99½	99½
1	Pr Fic Am Tob 6s	99⅞	99⅞	99⅞
11	Postal T&C 5s '53	93	92½	92⅞
2	Pressed Stl Car 5s	93	93	93
2	Pub Ser E&G 5s '65	102	101½	102
2	Do 4½s '67	96⅝	96⅝	96⅝
2	Punta Al Sug 7s	76⅝	76⅝	76⅝
4	Pure Oil 5½s '37	97⅜	97⅜	97⅜
1	Rem Arms sf 6s A	96	96	96
44	Rem R 1st 47 wr	92⅜	92⅛	92⅜
2	Rep I&S 5½s	102⅝	102	102
2	R Ark & L 4½s	95⅜	95⅛	95⅜
10	SLIM&S gen 5s	98⅝	98⅝	98⅝
2	Do 4s R&G Inc	93⅝	93⅝	93⅝
10	St&SF pr ln 5s B	99	99	99
4	Do gen 5s '31	99	99	99
17	Do 4½s '78	87⅞	87⅜	87⅜
12	Do pr ln 4s A	83	81¼	83
	St & E W 1st 4s	91	91	91
	Do con 4s	95⅝	95⅛	95⅜
1	SP&KC S L 4½s	92	92	92
1	SPM & M 4½s A	95⅝	95⅝	95⅝
3	Lou Gas & El 5s	100½	100⅜	100⅜
1	L & N col tr 5s 31	99½	99½	99½
1	Do unif 4s	92	92	92
1	San A P Ry 4s	104	104	104
	S A & A P 1st 4s	89⅝	89⅝	89⅝
	Seabd A L con 6s	70⅝	69⅜	70⅛
68	Do adj 5s	44	43	44
6	Ses All-Fla Ry 6sA	61	61	61
193	So Pac 4½s '49 wr	95⅞	94⅝	94⅞
1	Sharn S H 5½s '48	94⅝	94⅝	94⅝
4	Shell Pipe L 5s	94	94	94
27	Shell Union 5s '47	94	94	94
1	Shubert Thea 6s '42	76	76	76
1	Silesian Am col 7s	95⅝	95⅛	95⅛
17	Sinc Oil col 7s	102⅞	101¼	101⅝
16	Do gen 4½s	99⅛	99⅛	99⅛
1	Do 6s D '30	99	99	99
19	Sinc C O 5½s '38	95	94⅝	95
29	Sinc Pipe L 5s	93⅝	93⅛	93⅝
1	Skelly Oil 5½s '39	92⅞	92⅞	92⅞
25	Nat Dairy 5½s 48	97	96⅝	96⅝
1	Nat Rad 8½s '47	50½	50½	50⅝
17	N E T & T 5s	102½	102½	102½
14	N O P & S 5s B	95½	95½	95½
1	N O T & M 5s B	95½	95½	95½
3	Do 4½s D	92	92	92
5	NYC&HR deb 6s	105	105	105
10	Do rfg imp 5s	103⅜	103⅜	103⅜
	Do rfg 3½s A	77	77	77
5	NYC&StL 5½s A	104⅞	104⅞	104⅞
3	N Y Edis rfg 6½s	111⅛	111⅛	111⅛
7	NYNH&H cl tr 6s40	103⅛	103⅛	103⅛
	Do 1st rfg 4½s ST	98½	98½	98½
5	NY&RG 1st rf 6s A	104	104	104
6

FRIDAY CLAIMS CREDIT IS DEFLATED

Well Known Economist Takes Sharp Exception To Bank's Statement

NEW YORK, July 9.—"The violence of the discussion over the banking situation during the last year has obscured the fact that we have been passing through a period of marked credit deflation in the last 13 months," David Friday, well-known economist, says in the July issue of the Bankers Magazine.

In this he takes sharp issue with the National City Bank of New York which recently stated in a monthly bulletin that the present condition of credit is one of inflation, and that "the test of normalcy in the rate of credit expansion is the relationship which it bears to the rate of growth of industry and trade."

Mr. Friday does not believe the measure of bank credit is bank loans and investments, but rather that it is bank deposits. He says:

"The bank credit outstanding at any time is represented by deposits. As a recent writer has succinctly put it, 'When the bank credits a given customer's account, bank credit comes into being.' Federal Reserve Board weekly statements show that during the 13 months which elapsed between May 2, 1928, and May 29, 1929, the net demand plus time deposits of reporting member banks decreased $1,188,000,000. They are down almost to the point at which they stood in August, 1927, when the rediscount rates of most of the Federal Reserve banks were lowered from 4 per cent to 3½ per cent.

"Since the deposits outstanding are the basis upon which the reserve requirements of these banks are calculatd, the latter have likewise declined. Th following table gives deposits and the reserve carried with the Federal Reserve banks:

Date	Net demand plus time deposits (000,000	Reserve with Federal Reserve Bank omitted)
June 15, 1927	$19,866	$1,810
August 3, 1927	19,488	1,739
May 2, 1928	20,744	1,809
May 29, 1929	19,556	1,617

INDUSTRIAL PRODUCTION UP

"As against these figures of credit outstanding, the index numbers of industrial production compiled by the Federal Reserve Board show that the volume of output stood at 107 in August, 1927; at 109 throughout the spring of 1928; and at 120 in May of this current year. If test of normalcy in the rate of credit expansion is the relationship which it bears to the rate of growth of industry and trade,' then we are confronted not with inflation, but with its exact opposite—deflation.

"This has been true, both during the last 13 months and during the last two years. Since the summer of 1927 there has been an increase in industrial production amounting to 11 per cent, while the credit outstanding has expanded less than 1 per cent.

"If the test of credit expansion as compared with industrial production is applied over a longer period, the evidence is likewise against inflation. In the postwar deflation of 1920-21, all reporting member banks reached the low point for deposits in August, 1921, when they fell to $12,827,000,000. The index of production stood at 67.

INFLATION OR DEFLATION?

"How, then, does any one arrive at the conclusion that the condition of credit today is one of inflation? It is based upon the assumption that the measure of credit outstanding is to be found in the loans and investment holdings of the banks, rather than in their deposits. The loans and securities owned by the banks show no such decline in volume during the last 13 months. They are down only $161,000,000. Instead of being lower than they were in August, 1927, they are $1,656,000,000 higher.

"Not only are these items taken as the measure of credit expansion, instead of deposits, but loans to brokers for the account of others are sometimes added to the bank loans. In this manner one arrives at a great expansion in bank credit outstanding during the last two years. This is an improper procedure with respect to both items.

"The Federal Reserve Act itself furnishes the most conclusive evidence that credit expansion is represented by deposits and not by loans and investments. It requires every member bank to keep a legal reserve with the Federal Reserve Bank. This reserve is computed on its deposits, not on its loans. This reserve acts as a check upon the expansion of bank credit.

"During the last 13 months the reserve deposits of the member banks have declined more than $150,000,000. This decline is a measure of the deflation which has taken place. Some writers have been inclined to attribute it to a shift from demand deposits to time deposits. This is not the explanation, as time deposits have not expanded but have actually declined slightly during that period. The lower requirements are due primarily to a shrinkage of over $1,000,000,000 in net demand deposits.

"The increase in rediscounts at the Federal Reserve banks is clearly one of the ways of obtaining funds which m y be loaned to customers. During the last 13 months rediscounts have increaset $231,000,000. But this does not mean that bank credit has expanded by a like amount. Further, it furnishes no evidence that the amount of Federal Reserve credit in use has grown. Reserve credit is measured by total bills and securities outstanding. This includes not only rediscounts but acceptances and government securities as well.

"As a matter of fact, the reserve credit employed by the system has declined $155,000,000 between May 2, 1928, and May 29, 1929. Whence, then, the increase in rediscounts?

Cheap Electricity Generated by New Machine

LONDON, July 9.—The Financial News has a Brussels report of the invention of a machine there which, by the application of the law of gravity, generates cheap electricity. Of the electricity produced, 50 per cent is used to run the machine and the other 50 per cent is available for light, heat and power.

Successful experiments have already been made, it is said.

The answer is simply that the Federal Reserve System chose to substitute rediscounted loans in its portfolio for gove nment bonds and acceptances. As a consequence of this choice the Reserve banks decreased their holdings of the latter items by $386,000,0 and increased their rediscount by $231,000,000.

"This $231,000,000 of loans which have been rediscounted appears among the assets of the member banks, nor is any part of the $988,000,000 of bills discounted the property of the member banks. These bills belong to the 12 Federal Reserve banks which hold them, but in the statistics they are counted twice.

"The second reason why deposits have fallen more rapidly than loans and investments is to be found in the rapid increase in capital stock and surplus of member banks. When such an increase occurs it reduces deposits by a like amount. During the time between May 2, 1928, and May 29, 1929, this item increased $628,000,000 for the member banks of the system. The major portion of this increase occured in the reported member banks and reduced their deposits accordingly.

"The final reason is that the interior banks have withdrawn their balances from the Reserve cities and thus reduced the net demand deposits. The interior banks carry these balances as a secondary reserve. When they are forced to deflate they draw these reserve balances down. It the Reserve cities can meet the draft without putting the reserve situation in the financial centers under strain it is a proof that the credit situation was sound. This has been proven during the last year.

"We have now deflated the credit structure to the point where we are using $200,000,000 less reserve credit than a year ago; and the reserve ratio has increased from 70 per cent to 75 per cent. It is probably the first time in financial history that credit has actually been deflated in the boom phase of the business cycle. Usually, that operation is left for the depression which follows the boom. This time it has been done in anticipation of business recession; and it should exert an important effect upon the future course of industry and finance."

THE PRODUCE MARKET

The demand for fruit and vegetables was fair today at the wholesale produce market in Pittsburgh. Many changes were noticed in quotations.

The poultry market was steady, demand fair, supplie nominal and quotations showed some changes.

The butter, egg and cheese markets were steady, demand fair, supplies moderate, with slight changes in quotations.

Car lot supplies were nominal with a total of 453 cars on track. Arrivals included 14 cars of apples, 3 cars beans, 3 cabbage, 22 cantaloupes, 1 honeyballs, 1 honeydew, 1 celery, 1 corn, 9 cucumbers, 1 currants, 5 lemons, 1 lettuce, 10 onions, 7 oranges, 10 peaches, 1 peppers, 20 potatoes, 4 sweet potatoes, 30 tomatoes, 52 watermelons.

HAY AND GRAIN.

Receipts.

Pennsylvania—Five and one-half cars of hay ½ car straw, 3 shelled corn, 4 oats.

WHOLESALE PRICES TO RETAILERS.

HAY.

Standard timothy	$20.50@21.50
No. 1 timothy	$19.00@19.50
No. 2 timothy	$14.00@15.00
No. 1 light clover mixed	$15.00@16.00
No. 1 clover mixed	$19.00@20.00
No. 1 clover	$20.50@21.50

STRAW.

Oat	$12.50@13.00
Wheat	$13.00@14.00

YELLOW CORN.

No. 2 shelled	$1.04@1.05
No. 3 shelled	$1.02½@1.04

OATS.

No. 2 white	52½@53½c
No. 3 white	49½@51½c

PRODUCE.

Asparagus, hothouse, basket, fancy	$1.75@2.75
Do choice	$2.50@2.75
Beans, hamper	$2.50@3.00
Beets, bushel	$1.00@1.50
Cabbage, crates	$1.50@2.25
Do barrel	$2.00@2.50
Do Fla., new, hamper	$1.25@1.50
Do Fla., new, crate	$2.50@3.00
Cauliflower, Cal., crate	$2.25@2.50
Do crate	$2.00@3.50
Celery, Cal., dozen	75@80c
Do crate	$2.00@3.50
Cucumbers, dozen	$1.00@1.50
Do hamper	$2.50@2.75
Lettuce, Iceberg, crate	$5.00@6.50
Mushrooms, basket	$1.50@1.85
Do pound boxes	90c@$1.00
Onions	$3.00@3.50
Do crate	$2.00@2.25
Parsley, barrel	$3.00@10.00
Peas, crate	$3.00@3.50
Potatoes, sack	$2.00@2.75
Do new, Texas, hamper	$1.75@2.00
Peppers, Florida, crate	$2.00@2.50
Radishes, dozen	18@25c
Sweet potatoes, hamper	$1.90@2.25
Spinach, bushel	50c@$1.00
Tomatoes, lugs	$3.00@3.50
Do six-carrier basket, repacked	$6.50@8.00
Turnips, bushel	$1.25@1.50

FRUITS.

Lemons, Cal., box	$5.50@6.50	Apples, domestic, bu new	$2.75@3.25
Bananas, bunch	$3.00@4.00	Do bbl	$5.00@7.00
Oranges, Cal., box	$4.00@6.00	Do western, box	$3.50@4.50
Do Fla	$2.50@4.50	Strawberries, quart	45@50c
Grapefruit, crate	$3.50@450	Pineapples, Co pines	$3.25@4.50

BUTTER AND CHEESE.

Prints	49½@50c	Longhorns	25@26c
Tubs	48@49c	Impt Swiss	52@53c
O & P	47@48c	Do Wiscon	41@42c
CHEESE.		Swiss old 25-lb average	35@36c
N Y old full cream	34@35c	Brickstein, 5-lb brick	24@25c
Do new full cream	29@30c	Limburger	34@35c

EGGS.

Nearby, select hennery white, fresh	35@36c	Brown, fresh selected	34@35c
Western fresh selected	34@35c	Current price	32@33c

PROVISIONS.

HAMS.		PORK SALT MEATS	
14 to 16 lbs	27c	Bellies, 20 to 25 pounds	16¼c
12 to 14 lbs	27c	DRY SALT SMOKED MEATS.	
10 to 12 lbs	27c		
Skinned hams, 16 to 20 lbs	29c	Bellies, 20 to 25 pounds	20¼c
Rosevale	26c	BEEF CUTS.	
Do skinned	28c	Ribs of beef, native	27c
PORK CUTS.		Short loins, native	35c
Loins, 8 to 12 pounds	31c	Do medium	33c
Breakfast bacon, 8 to 10 lbs	25c	Chucks and shoulders, native	23c
Clear, 6 to 8 pounds	26c	Do medium	22c
LARD.		Long loins, native	29c
Pure, tierces	14¼c	Rounds, native	27c
Do 1-pound prints	17¼c		

POULTRY.

LIVE.		Geese, lb	25@28c
Hens, Leghorns	26@28c	Ducks, lb	34@36c
Do heavy	30@32c	Turkeys, lb	30@45c
Broilers, colored	40@45c	HOG DRESSED.	
Do Leghorns	30@35c	Hens, heavy, pound	38@40c
Roosters, lb	22@24c	Broilers	45@52c
Pigeons, pr	45@50c	Square, fumbo, dozen	$10.00@14.50
		Do com	$4.50@7.00

GROCERIES.

ROASTED COFFEE.		RICE.	
Ariosa, lb	36c	Extra fancy head, lb	6¾@7c
Fancy Santos, lb	39c	Do Blue Nose, fancy, lb	5¾@6c
Mocha, lb	46c	BEANS.	
FLOUR.		Navy, fancy Mich., lb	11¼c
Spring wheat, barrel	$8.30	Red kidney	11¼c
Winter	$7.50	Cal lima, lb	16c
Rye	$7.20	PEAS.	
SUGAR.		Marrowfat	8¼c
Cane, granulated, per cwt	$5.00	Yellow split	9¼c
Do powdered	$6.10	Green split, pound	16¼c
Do cubes	$6.65		

Stock Exchange Topics

A. T. & T. Holds Attention Through Subsidiaries in Electrical Field.

DEMAND for American Telephone and Telegraph at new record levels was the most aggressive witnessed in many weeks. Operating statistics for May showed a satisfactory increase over the same month a year ago and results for the first five months were equally favorable. But the Street is not now so much interested in results of telephone and telegraph operations. Its attention is focused on the growing realization of the remarkable position which American Telephone and Telegraph holds in other fields through its subsidiary the Western Electric and the latter's subsidiary the Electrical Research Products, Inc. Growth of the sound moving picture business will beyond doubt increase the operations of those companies extensively inasmuch as they hold the basic patents involved in this field.

Borden Company pushed into renewed prominence in the food group as brisk buying carried the stock to new top levels on the present basis of capitalization. Strength here was ascribed to the operations of a new group based on the belief that the stock has not yet discounted market wise developments which are ahead of the company. In circles bullish on the outlook report was current that Borden is contemplating further material expansion and that announcement of the closing of negotiations for several new acquisitions might be looked for in the near future.

HEAVY selling of the motor shares came on the market during the noon hour forcing the leaders in that group back quite sharply before resistance developed. The move here had all the earmarks of a well-timed drive by the bear element which has had little or no success on the short side since the recovery from the May low levels got under way some five weeks ago. The drive on the motors with General Motors and Chrysler bearing the brunt of the attack, was based on the revival of the belief that a marked slackening of the pace of production will develop in the final half year. Some curtailment might reasonably be expected in view of the record-breaking output of the six months just ended, but it would seem too soon to venture anything like a definite guess on its possible scope.

A smart increase in loans, together with a substantial reduction in investment holdings, stand out as the principal changes in this week's condition statement of reporting member banks in the reserve. The total of loans and investments increased $78,000,000, reflecting the expansion of $247,000,000 in loans chiefly on securities, which was only partially offset by the $169,000,000 curtailment shown in investments. Borrowings from the reserve, while showing an increase of $111,000,000 for the week, still remained about $134,000,000 under the total of the same week a year ago. Net demand deposits rose $275,000,000 as funds were placed against checks sent out in payment of interest and dividends over the month-end.

RADIO, one of the outstanding speculative favorites early in the year, has been keenly disappointing in its market action recently. The stock has been inclined to reaction periodically with occasional strength apparently accounted for by the squeezing of shorts. The stock was under pressure during a good part of today's session, getting down close to the recent low levels. Selling was attributed to the belief that the company's report for the second quarter, which is expected to make a poor showing, will be available soon. Unofficial estimates place probable earnings at between 30 and 35 cents a share for the common. This would compare with 53 cents a share reported in the first quarter, and with the equivalent of 92 cents a share in the second quarter last year.

DRY GOODS FIRM MERGER SEEN

W. S. Arbuthnot, president of the Arbuthnot-Stephenson Company, refused today to discuss reports that his concern is to be included in a merger of eight large dry goods houses, with the Ely & Walker Company, of St. Louis, as the nucleus. However, reports have been current for sometime that such a combination is under way.

James S. Rae, secretary-treasurer of the Pittsburgh concern, who was in New York yesterday, returned to Pittsburgh today and refused to discuss the matetr. The other concerns mentioned besides those of the Pittsburgh and St. Louis houses include Finch, Van Slyke & McConville, St. Paul, Minn.; Hibben & Hollweg, Indianapolis; Watts, Ritter & Co., Huntington, W. Va.; Walton Moore Dry Goods Company, San Francisco; A. Krolik & Co., Detroit, and Perkins Dry Goods Company, Dallas, Tex.

Huge Oil Merger Under Discussion

NEW YORK, July 9.—A half billion dollar oil merger linking the newly organized Continental Oil of Delaware and the Tidewater Associated Oil company is being discussed in quarters close to both companies as the next major consolidation to be arranged in Wall street.

Preliminary conversations already have already taken place, it is reported, but it may take some months to complete the transaction.

C. & O. OPPOSES WABASH PLAN

WASHINGTON, July 9.—The Chesapeake and Ohio Railroad, in an answer filed with the Interstate Commerce Commission to petition of the Wabash Railway to consolidate hearings on four eastern trunk line unification programs that are now before the commission, asks that petition of the Wabash be denied. Chesapeake and Ohio objected to the plan of the Wabash because the Wabash had not furnished sufficient reasons to justify hearing together of unification cases.

Cases which the Wabash asked commission be heard as one were unification programs of the Baltimore and Ohio, application of the Pittsburgh and West Virginia to take over the Western Maryland, and the plan of Nickel Plate to take over Wheeling and Lake Erie.

Chesapeake and Ohio, in its answer, stated that because its own consolidation program involves a special proposal, it contended that hearing on its case should be .rd and tried by itself.

The commission has already denied the Wabash petition to reopen hearings on the tentative railroad consolidation plan of 1921. The petition had also requested a consolidation of the hearings on the respective proposals which are now covered in a separate petition.

Belief prevails here that the commission is opposed to a reopening of the consolidation hearings at this time in view of its known intention to promulgate a railroad consolidation plan next fall.

LIVESTOCK MARKETS

Pittsburgh.

Brinkman, Wood & Beck, live stock commission merchants, furnish the following quotations:

Cattle—Receipts light; market steady. Good to choice, $14.75@15.25; good, 1,300 to 1,400 lbs., $13.75@14.40; medium, 1,200 to 1,300 lbs., $12.75@13.65; tidy, 1,050 to 1,150 lbs., $13.50@15.00; fair, 900 to 1,100 lbs., $11.00@12.50; Common, 700 to 900 lbs., $8.00@10.00; common to good fat bulls, $6.00@10.25; common to good fat cows, $4.00@11.00; heifers, 700 to 1,100 lbs., $8.00@13.00; fresh cows and springers, $40.00@130.00.

Hogs—Receipts, 8 double-deck loads; market ruled steady. Prime heavy hogs, $12.00@12.50; heavy mixed, $12.65@12.75; mediums, 12.65@12.75; heavy Yorkers, $12.65@12.75; light Yorkers, $12.65@12.75; pigs, $12.50@12.75; roughs, $8.50@10.00; stags, $6.00@7.50.

Sheep and lambs—Receipts light; market steady. Prime wethers, $7.50@8.00; good mixed, 6.75@7.25; fair mixed, $5.00@6.00; culls and common, $2.00@4.00; culls to choice yearlings, $7.00@12.50; spring lambs, $12.00@15.50.

Calves—Receipts light; market firm. Veal calves, $17.00@17.50; heavy and thin calves, $5.00@13.50.

Chicago.

Hogs—Receipts, 25,000 head, including 1,500 direct; 20c to 30c higher; top, $12.15; market good for choice 160 to 220 pounds, $11.85@12.10, butchers, medium to choice, 250-300 pounds, $11.10@11.75; 200-250 pounds, $11.45@12.15; 160-200 pounds, $11.50@12.15; 130-160 pounds, $11.15@12.15. Packing sows, $9.75@10.6". Pigs, medium to choice, 90-130 pounds, $10.60@12.00.

Cattle—Receipts, 7,000 head; calves, receipts, 2,000 head; steer trade steady to weak; only strict choice kinds holding up; early top, $16.35; killing quality plainer both shippers and local killers going much slower. Prime yearlings, $15.75. Slaughter classes, steers, good and choice, 1,300-1,500 pounds, $14.75@16.50; 1,150 to 1,300 pounds, $14.35@16.50; 950-1,100 pounds, $13.75@16.40; common and medium, 850 pounds up, $10.25@13.90. Fed yearlings, good and choice, 750-950 pounds, $13.90@16.25. Heifers, good and choice, 850 pounds down, $13.50@15.50; common and medium, $9.75@13.50. Cows, good and choice, $9.50@12.75; common and medium, $7.75@9.50. Bulls, good and choice (beef), $10.15@11.50; cutter to medium, $7.75@10.25. Vealers (milk-fed), good and choice, $15.00@17.25; medium, $12.00@15.00; cull and common, $8.00@12.00. Stocker and feeder steers, good and choice (all weights), $12.25@13.50; common and medium, $9.50@12.25.

Sheep—Receipts, 14,000 head; mostly 25c lower; natives mostly steady; top, $15.50; ranger slow fat ewes steady, $5.50@6.50; feeding lambs quotable steady. Lambs, good and choice, 92 pounds down, $14.50@15.50; medium, $12.75@14.50; cull and common, $10.00@12.75. Ewes, medium to choice, 150 pounds down, $5.50@6.75; cull and common, $2.50@5.50; feed lambs, good and choice, $12.50@13.75.

East Buffalo.

EAST BUFFALO, N. Y., July 9.—(AP.)—Hogs—Receipts, 800, holdovers, 500; fairly active, 10 to 15 cents lower; bulk 150 to 210 pounds, $12.75@12.90; 220-240 pounds, $12.40@12.75; heavy butchers downward to $12.00; packing sows, $10.25@10.60.

Cattle—Receipts, 75; steady, medium steers, $14.00; odd head butcher cows, $9.00@9.75; cutter grades, $6.00@8.00.

Calves—Receipts, 400; vealers active, steady; good to choice, $17.50 to mostly $18.00.

Sheep—Receipts, 500; lambs fully steady; good to choice natives, $16.00; yearlings, $12.00; fat ewes, $6.50@7.25.

Cincinnati.

Hogs—Receipts 2,500 head; heldovers 283 head; 160 pounds up, unevenly, 10@15c higher; light lights and pigs mostly 25c higher; 160-230 pounds, $12.00@12.15; largely, $12.15; 240-285 pounds, $11.75@12.00; heavier kind, $11.50 down; 120-150 pounds, $11.75@12.00; packing sows, $9.75; odd head, $10.00; stags, $8.25 down.

Cattle—Receipts 1,200 head; calves, 250; dry fed cattle scarce; steady to 25c higher; others steady; common grassers slow; dry fed good and choice mixed yearlings and few 1,000-pound yearling steers, $15.00; good grain and grass steers and heifers, $13.00@14.50; common and medium grassers down to $11.000 and under; cows slow; butcher grades, $8.00@9.50; few $10.00; cutters, $5.50@7.00; strong weights, $7.50; bulls slow up to $10.00; mostly $8.00@9.50; veals 50c higher than Friday; early top, $16.00; sorting liberal; odd head higher.

Sheep—Receipts 800 head; opened steady; bulk good and choice lambs, $14.00@15.00; medium and throwouts, $1.00 and under; handyweight ewes, $6.50; common sheep, $2.00@4.00.

Telephone's Income Up for 5 Months

The American Telephone and Telegraph Company reports as follows:

For May—	1929.	1928.
Gross	$ 9,210,357	$ 8,415,946
Oper. income	3,340,879	3,405,872
For five months—		
Gross	$45,858,302	$40,165,871
Oper. income	17,418,629	15,887,836

Sun Life Buys Into American Tank Car

CHICAGO, July 9. — General American Tank Car Corporation officials confirm the report that the Sun Life Assurance Company has purchased about 20,00 shares of the corporation's stock.

Europe Resumes Heavy Buying Of Copper

NEW YORK, July 9.—Buying of copper for shipment abroad was very heavy in the early dealings today. It was estimated that to 11 a. m. there had been contracted for export about 2,500,000 pounds of the red metal. Sales Monday for foreign account were reported in the neighborhood of 1,750,000 pounds.

It is the opinion in the trade that buyers cannot hold off much longer from purchasing copper in increasing volume. Reports from the continent indicate that they are far behind in requirements. Similarly it is expected that domestic demand should show a pick up shortly. The price was strong at 18.30 cents a pound c. i. f. Hamburg and 18 cents a pound delivered, Connecticut valley basis.

INVESTMENT TRUSTS

Security.	Bid.	Ask.
Allied Internatl Inv Corp	104	105
Amer Brit & Contl	14	16
Amer Brit & Contl 6% pref	84	86
Ameri Common Stock Corp	9	11
Amer & Gen Secs Units	71	74
Amer & Gen Secs A	30	34
Amer & London pref	37	42
Amer & Gen Secs B	11	13
Amer & Scottish Invest	26	29
Astor Financial Corp A	45	50
Do B	10	14
At & Pa Intl Corp com ww	3¾	..
Do pref ww	44	..
Do	35¾	..
Do pref ww	44½	48½
Do Units	75	78
Bankers Financial Trust	31	..
Bankers Inv of Amer	34¾	37
Bankshares Corp of US Cl A	7½	7½
BankStocks Corp of Md A	17½	..
Do B	8	10
Do pref.	45	51
Basic Industry Shares	10	10¾
British Type Inev A ex-div	22¼	23½
Colonial Inevst Shares	31⅜	32⅛
Continental Eecs pref	75	80
Corporate Trust Shares	10¼	11
Continental Secs	96	101
Crum & Forster Insu shares	105½	107½
Do pref.	101	103
Diversified Trust shares A	29	29@
Do B	25⅝	26⅝
Eastern Bankers Corp	25	..
Amer & For Sh Corp com	39	40
Do Units	83	86
Do 5 1-25s 1938	97	98
Amer Railway Trust shares	17¾	18½
Eastern Bankers Corp Units	145	151
Equitable Invest Units	33¾	36¾
Equitable Invest B	18	20
Federated Capital Corp	70½	74
Do New Units	57½	61
First Investment A pref	42	46
Do B	21¾	22½
Fixed Trust shares A	24¼	24⅞
Do B	21¾	22½
Foundation Secs	9½	11½
Founders Holding 6% pref	89	92
Founders Holding Cl A com	89	92
Genl Public Serv 6% pref	94	..
Gen Trustees Cor 6% bonds	90	95
Do new units	70	75
Do com	23	28
German Credit & In 25% pd	18	20
Greenway Corp	26½	28½
Do pref.	63½	65½
Guardian Investment com	32	..
Do pref.	32	..
Incorporated Equities	59¼	..
Incorporated Investors	73	75½
Insuran Shares Ser A	26¼	27¾
Do Ser B	21¾	23¼
Do Ser C	26¾	28¼
Do Ser F	30¾	32¼
Do Ser H	24¾	26¼
Intl Germanic Trust	218	220
Intl Secs Corp A Com	59	62
Do B Com	31	34
Do 6½% pfd	93	98
Do 6% pfd	89¼	93¼
Intl Secs Corp Allot ctfs	146	153
Investment Co of Amer	44	47
Do 7% pfd	94	98
Investment Fund of N Y	9¾	8
Investment Trust Assoc	43	48
Investment Trst of N Y Inc.	13¾	14½
Massachusetts Investors	54¾	57¾
Mohawk Inv Corp	152½	155½
Mutual Invest Trust	14½	15¾
N Y & London Manag Units	70	77
No American Util Secs	18	20
Do pfd	95¼	98¼
No Amer Trust Shares	10⅝	11⅛
Old Colony Invest Trust	20	22
Do 4½s	84	...
Pacific Investing	32	36
Do pfd	80	85
Power & Light Secs Trust	82	...
Second Financial Invest	27¼	29½
Second Fdrs ShareCorp Units	106½	110
Second Intl Secs A Com	50	54
Do B Com	22	25
Do 6% pfd	43	46
Shawmut Bank Inv Tr	38	42
Do 4½s 1942	83	85
Do 5s 1952	88	92
Standard Collat Trust	17⅝	18⅞
Standard Investing Corp	35	37
Do Deb 5s ww	123	...
Do 5½% pfd	97	100
Trustee Stand Oil Shares	12¾	13½
U S & British Intl pfd	41¼	44¼
Do A	31½	35½
Do B	15	...
U S Elec Lt & Power	46	48
U S Shares A	14⅝	...
Do A-1	13¾	15⅝
Do C-1	35⅝	...
Do C-2	36¾	...
Do C-3	28⅝	31¾
Do D	18⅝	...
Holding & Finance Companies:		
Airstocks, Inc	60	62
Amer Founders Corp	107	109½
Do Conv pfd	107½	110½
Do 140ths	.75	.80
Do 6% pfd	45½	48½
Do 7% pfd	50	53
Banking Stks Holding Corp.	19½	22½
Central Natl Corp A	61	65
Do B	33	37
Credit Alliance A	36	37
First Hold & Trad Corp Ltd	11	13
Keystone Inv Corp Class A	19	23
United Fdrs Corp Com	55½	57½

Pgh. & Lake Erie's Surplus Increases

Pittsburgh and Lake Erie Railroad Company has issued its pamphlet report for the year ended December 31, 1928. Total assets were $123,294,160 compared with $123,459,437 at end of 1927, and profit and loss surplus $44,667,584 against $42,065,877. Current assets were $15,453,929 and current liabilities $5,489,832 as contrasted with $13,179,493 and $5,265,077, respectively, on December 31, 1927.

Income account which has already been published, shows net income of $7,171,890 after taxes and charges, equivalent to $8.30 a share (par $50) earned on 863,654 shares of stock. This compares with $6,611,808 or $9.18 a share on 719,712 shares of stock which were outstanding the greater part of 1927. Based on 863,654 shares outstanding on December 31, 1927, net income last year was equal to $7.65 a share.

June Steel Output Declines Slightly

NEW YORK, July 9.—(AP.)—The American Iron and Steel Institute estimated the total output of steel ingots in June at 4,881,370 tons, a moderate decline from the record total of 5,273,167 tons reported for May. Operations during June averaged 99.56 per cent of rated capacity as compared to 99.59 in May. Much of the decline reflected the fact that there were but 25 working days in June compared to 26 in May. The moderate seasonal decline in June of this year contrasted with the drop from 4,207,212 tons in May, 1928, to 3,743,903 tons last June.

Building Contracts Gain Over Year Ago

NEW YORK, July 9.—Building contracts awarded in 37 states east of the Rocky Mountains from July 1 to 5, inclusive, amounted to $112,575,200, F. W. Dodge Corporation reports. The volume for the corresponding week last year was $97,700,000.

Death Notices 1

ANDRES—On Monday, July 8, 1929, at 7 a. m., VICTOR, husband of the late Mary Weidner Andres, father of Mrs. August Mettereder and Edward V. Andres. Funeral from the residence of his daughter, Mrs. August Metteredar, 7241 Lemington avenue, Thursday. Requiem mass at St. Walberga's Church at 9 a. m. Friends of the family invited.

CAMPBELL—Suddenly, at Bon Aair Farms, Penn township, on Monday, July 8, CHARLES ROBERT, son of Howard W. and Clara A. Campbell (nee Stoecker), in his 8th year. Funeral from his parents' residence, No. 8 Grandview avenue, Wednesday afternoon at 2:30 o'clock. Interment in Woodlawn Cemetery.

DAVID—On Monday, July 8, 1929, at 3:20 p. m., Miss HATTIE DAVID. Funeral services at residence of her niece, Alma Brown Herr, 323 Forest avenue, Ben Avon, Wednesday afternoon at 3:30 o'clock.

DORRINGTON—On Sunday, July 7, 1929, at 7:45 p. m., ANNA DUNN, wife of S. M. Dorrington. Services at her late residence, 7240 Hermitage street, on Thursday, July 11, at 2 o'clock. Friends are invited.

FLACK—Monday, July 8, 1929, at 1:30 a. m., EDITH SETH, beloved wife of H. L. Flack, aged 59 years. Funeral services at the residence of his daughter, Mrs. R. A. Phillips, 538 Teece avenue, Bellevue, Pa., Wednesday, at 2:30 p. m. Friends invited.

HOFMANN—Suddenly, at Asbury Park, N. J., on Tuesday, July 9, OLGA MOESER HOFMANN, of 216 Bellefield avenue, widow of the late William F. Hofmann. Notice of funeral later.

KOEHLER—On Sunday evening, July 7, 1929, at 11 o'clock, ANNA M. KOEHLER, beloved wife of Berthold Koehler, at the family home, 124 Poplar Grove street, Carrick. Services Wednesday afternoon, July 10, at 2:30 o'clock. Friends invited. Interment in Zimmerman's Cemetery.

MATHEIS—On Monday, July 6, 1929, at 8:50 p. m., BERNARD MATHEIS, in his 90th year. Funeral from residence of his daughter, Mrs. Max Harrison, 5660 Munhall road, Squirrel Hill Apartment No. 4, on Wednesday, July 10, at 2 p. m. Interment in West View Cemetery. Please omit flowers.

MINIKUS—On Tuesday, July 9, 1929, at 6:30 a. m., VERONICA, beloved mother of Rose Minikus Besselman, Mary A. and Fred A. Minikus. Funeral from her late residence, 45 Mayflower street, East End, on Friday, July 12. Requiem high mass at SS. Peter and Paul's Church at 9 a. m. Friends are invited.

McCREDIE—On Monday, July 8, at 7:55 a. m., MARY, beloved wife of James R. McCredie (nee Davidson). Funeral services at the home of her daughter, Mrs. Fred Pritchard, of 41 East Orchard avenue, Bellevue, Pa., on Wednesday evening, July 10, at 8 o'clock. Funeral on Thursday, July 11, at 2:30 p. m. Friends are invited.

O'SHEA—At Pittsburgh Hospital, on Monday, July 8, at 11:52 p. m., LAWRENCE (JIMMIE) O'SHEA, son of Lawrence and Marie Hamilton O'Shea, in his 5th year. Funeral from the home of his grandmother, 7625 Fleury way, East End. Notice of time later.

PFITZENMEIER—On Monday, July 8, at 5:45 a. m., at Indio, Cal., JOHN A. PFITZENMEIER, formerly of Millvale, aged 52 years. Notice of funeral later.

STACKMAN—On Monday, July 8, 1929, at 4 p. m., MATILDA SEVIN STACKMAN. Funeral services at her late residence, rear of 613 Sandusky street, North Side, on Wednesday at 2 p. m.

In Memoriam 1-B

In loving memory of Mrs. Susan C. Peterson, who entered her eternal rest one year ago today, July 9, 1928. Sadly missed by her daughter.

Pittsburgh Sun-Telegraph

Evening and Sunday Morning

PUBLICATION BUILDING, PITTSBURGH, PA.

DOWNTOWN OFFICE, WANT AD CORNER, FIFTH AND MARKET.

Telephone Grant 5400

For Classified Ads Only.

All Other Departments Grant 6500.

Card of thanks, church announcements, deaths, memoriams, birth and marriage notices, 30 cents per line.

If replies to advertisements have to be mailed (outside of the city only) send 10c for postage.

Telephone or oral orders to discontinue or change "Till Forbid" advertisements should be confirmed by writing.

The Sun-Telegraph will not be responsible for more than one incorrect insertion of any advertisement ordered for more than one time.

Advertisers should ask for and retain receipts of payment of classified ads, as mistakes cannot be rectified without them.

The publisher reserves the right to reject any advertising deemed objectionable.

Lost and Found 2

BAR PIN—Lady's white gold, lost vicinity of Rosedale and Verona; diamond in center; liberal reward. Hiland 5191.

BETA Phi Alpha pin; initials H. K.; lost Carnegie Library or 66 car. Valley 22.

BLACK hound, male, white face, feet and tip on end of tail; slipped collar; lost Thurs., dog very nervous; reward. 1415 Fallowfield ave. Lehigh 1932-4413.

DOG, male police; body, part of tail clipped; lost N. S.; reward. Fairfax 9085.

LADY'S white gold bar pin with diamond in center; valued as gift; lost in vicinity of Rosedale and Verona; liberal reward if returned. Call Hiland 5191.

LOST, June 29, possibly at Eddie Kline's Villa, opal ring, gold setting; sentimental value; reward. Telephone Schenley 3817.

LOST—Diamond bow knot bar pin around Frontenac apt., Highland ave. and Howe st.; reward. Schenley 2439.

LOST—Back and tan hound. Reward if returned to Charles Kohler, 1734 Cawley st. Cedar 0922.

LOST—Purse Fri. morning, between 27th & 37th st. and Penn ave, rew. 309 37th st.

LOST—Fitted week end case at Burke's Glen, initials E. D. K., reward. BR 3537.

LOST—Kodak camera, Sunday morning; liberal reward. Call Hiland 8907.

LOST—Tuesday ev., Pomeranian dog; liberal reward. Cedar 8895.

PURSE—Tan, lady's, identification inside, Penn ave., Sat.; rew. Carnegie 816.

UMBERLLA—Brown silk, mixed border, amber hand.; car 23, Coraopolis, Kaufmann's; val. gift; rew. Coraopolis 451-M.

FOUND ON STREET CARS.

FRIDAY, JULY 5.

Purse, route 76.
Purse, route 19.
Purse, Homestead and East Pittsburgh.
Beads, route 75.

SUNDAY, JULY 7.

Purse, route 48.
Mesh Bag, route 96.
Coin Purse, Washington.
Coin Purse, route 77.
Coin Purse, route 67.

Information concerning these articles may be had by calling Pittsburgh Railways Co., Lost Department, Grant 7450. Ask for extension 148.

Bus Transportation 3-B

COLONIAL STAGES

ATLANTIC & PACIFIC.

New equipment. All reclining chairs. Reading lamps. "The most comfortable BUS you ever rode."

Coast to Coast

Philadelphia	$7.50	New York	$9.00
Dayton	5.50	Cincinnati	7.25
Columbus	4.50	Louisville	10.20
Indianapolis	8.00	Jacksonville	25.75
St Louis	13.00	Los Angeles	60.00

927 Liberty Av., Atl. 7799
113 9th St., Grant 9092.

UNION MOTOR LINES

Coast to Coast Srv. Direct Srv. for Detroit Leaves Ft. Pitt Hotel, 7:15 a. m. and 7:15 p. m. Direc; bus to Akron, 3 p. m. All Busses—all points leave Fort Pitt Hotel. Atlantic 8090-2346; Court 4106-07. All Busses leave Eastern Standard Time."

BUSES EVERYWHERE

COAST TO COAST.
UNITED BUS SERVICE.
Fort Pitt Hotel Atlantic 8000.

Male Help Wanted 4

BOY over 16 to sell butter and eggs retail; salary and commission. 1762 W. Carson st.

Chauffeurs

Will Consider Applications for Drivers.
Must be familiar with city streets, 28 years of age. References required. Apply
5814 Ellsworth Ave.
GREEN CAB CO.

"CHEMIST"

Graduate chemist with 1 or 2 years' laboratory experience; salary $175; location Pittsburgh. See Mr. Murphy, Business Service Co., 802 Park Bldg.

COBY SERVICE BUREAU

Dignified Employment Service.
210 BESSEMER BLDG.

DID YOU KNOW

THAT FRIGIDAIRES WERE BEING SOLD AT THE RATE OF 4 PER MINUTE? THAT THERE ARE MORE THAN A MILLION USERS? GROWING DEMAND FOR FRIGIDAIRES AND PROMOTION, MAKE IT NECESSARY TO ADD MORE MEN TO SALES STAFF. SALESMEN ARE PAID WELL FOR THEIR EFFORTS. OPPORTUNITY UNLIMITED IN THIS FAST GROWING BUSINESS. SEE MR. CARVEL, 5624 PENN AVE., EAST END, OR CALL MONTROSE 7200 FOR APPOINTMENT.

Draftsmen—Several High Grade Men. Rolling Mill Machinery, Designing and Checking. Address United Engineering & Foundry Co., 2417 Farmers Bank Bldg., Pittsburgh, Pa.

DRAFTSMEN

Immediate opening for several first-class designers, checkers and detailers on Rolling Mill Machinery.

Mackintosh-Hemphill Company,

12th St., Pittsburgh, Pa.

DRAFTSMEN wanted; experienced men only; high class detail work, small castings and stamped parts; if apply in writing, state experience, salary and enclose specimen of work. Apply to J. M. G. Fullman, National Electric Products Corp., 14th st., Ambridge, Pa.

ESTIMATOR

Young man as draftsman and estimator, one familiar with estimating weights of steel casting preferred; give age, experience and salary expected. Write P 173, Sun-Telegraph, Pittsburgh.

Male Help Wanted 4

EXPERIENCED MEASUREMAN

One Who Has Thorough Knowledge of Draperies, Awnings, Slip Covers & Upholstery.

APPLY

Bureau of Employment, Tenth Floor,

KAUFMANN'S

EXPERIENCED AWNING MEN. ROTHMAN AWNING CO., 2151 CENTER AVE.

FIRST CLASS MECHANIC—Apply 3131 Forbes st. New Allies Garage.

MAN WITH CAR

All or part time, to sell lots in new subdivision near city. Call at 918 Highland bldg., 1:30 to 3 any day or 7:30 to 9 p. m. Tuesdays or Thursdays.

PHOTOGRAPHER wanted. Stanley Studio, Braddock. Brandywine 2198.

SALESMAN, Catholic, good pay, steady work. Room 405, 238 Fourth ave.

2 SALESMEN.

High grade young men who would like to get into the selling end of the advertising business, we have the finest newspaper advertising services for banks and merchants in America. One minimum order each day pays $260 per week and commissions are paid at once. Men who qualify will be thoroughly trained in Pittsburgh before territory is assigned; interview by appointment only. Phone R. M. Pritchard between 9 and 11 A. M. at the Fairfax Hotel. Mayflower 4030.

TRADE SCHOOL

Ambitious men wanted, earn $65 to $100 per week, learn automobile mechanics, automobile electricity, brick laying, plastering, welding, interior decorating, fine or commercial arts, radio; instructions absolutely practical and individual. Classes every day and Tuesday and Thursday evenings; catalog free; visitors welcome.

Pgh. Auto & Trade School,
405 Penn Ave. Dept. "7." Pittsburgh, Pa.

TWO CREW MANAGERS
SALARY AND BONUS.

We have openings for two real crew managers whose experience in specialty selling will qualify them for positions of trust with us. The places open should net in the neighborhood of $100 per week to the right man. Our own employes know of this advertisement. See Mr. DeYoung at 205 North Highland, before noon.

USED CAR Salesmen wanted; experienced men who can get results will make unlimited earnings; commission and bonus. See Mr. Orr, Samson Motor Co., 4647 Baum Blvd.

WANTED: Moulders Core Makers and Chippers for Steel Foundry Work. Address 2300 Farmers Bank Bldg.

WANTED—Man with 2 yrs. experience in carpenter work. Lafayette 3217-J.

"YOUNG MEN"

Average $18 to $25 weekly in other lines of employment while learning Radio. Immediate employment service. Men preparing for Radio service or broadcast station operating average $40 to $75 weekly when qualified. Apply Radio Corp of Penna., 331 Fourth ave.

MENTION THE SUN-TELEGRAPH WHEN ANSWERING ADVERTISEMENTS.

Male Help Special 5

MONEY FOR YOU AT HOME—Men and women can earn $15 to $25 a week in spare time writing showcards, no canvassing or soliciting; we instruct you and supply you with work; write today. The Menhenitt Company, Limited, 129 Dominion Building, Toronto, Canada.

MENTION THE SUN-TELEGRAPH WHEN ANSWERING ADVERTISEMENTS.

Female Help Wanted 6

CANVASSERS for out-door; pleasant work, salary and commission. Call between 10 and 12 Wednesday, 823 Federal st., 2nd floor.

COBY SERVICE BUREAU

Dignified Employment Service.
210 BESSEMER LDG.

COOK, waitress wanted for summer home near city; ref.; good wages. FR 10244.

COMPTOMETER operator, female; experienced operator, preferably with experience in steel business; write stating age, experience, salary expected and references. Box R 185, Sun-Telegraph.

EGG Candler, experienced girl; steady work Corliss Creamery, 1762 W. Carson st.

EDUCATED woman, over 25; ability to meet people; fine position; salary $1,500. Write Y 129, Sun-Telegraph.

LAKE or mountain position; teacher or college student; good salary; train fares. Write X 129, Sun Telegraph.

VACATION opening for two teachers or college students; good salary. Apply in person, suite 724, 335 Fifth ave.

WANTED—Experienced white waitress, references required. Write P. O. Box 347, Sewickley, Pa.

YOUNG white girl, general housework; no washing. Call Hazel 6681-W.

Female Help Special 7

MONEY FOR YOU AT HOME—Girls and women can earn $15 and $25 a week in spare time writing showcards no canvassing or soliciting; we instruct you and supply you with work; write today. The Menhenitt Company, Limited 64 Dominion Bldg. Toronto Canada.

Male & Female 8

WANTED—Trained cook and butler to take entire charge of housework. Mayflower 4828.

Agents Wanted 9

AGENTS—Sell S'erol. Repeats, 200% prof. Sam. free. Newmeyer, 204-J, Harrisburg.

Employment Wtd., Male 10

ACCOUNTANT will install sys., audit, keep your books, $20 mo. Martin. CO 1867.

COLORED chauffeur desires position with private family; 15 years' experience; can furnish best of reference. Call Hiland 6313-J from 5 to 8 p. m.

COL. chauffeur, in private family, exp. 10 yrs., Lincoln car, can drive any other make; city reference. Call Hiland 6313-J, 5 to 8 p. m.

COLORED chauffeur, neat appearance, wishes position with private family; good city ref. HI 6980-J.

COL. MAN wants work, good house and window cleaner. Churchill 5339.

Colored Man wants janitor work or Restaurant. Call Hiland 0935.

COLORED mechanic wants job in garage; repair cars. Schenley 2196.

PLUMBER and tinner wants work at anything. Fairfax 6252.

VIOLINIST desires position as teacher in violin school for class work; will leave city. Grant 3532-J.

Employm'nt Wtd., Female 11

CHAMBERMAID or day work, 4 days a week, references. Hiland 8702.

CLEANING—Laundry by day, col. lady. Franklin 2509-W.

CLEANING or laundry day, or part time. Col. lady. Gr. 1507-J., 412 Logan St.

CLEANING or laundry, day or part time; colored lady; reference. Hiland 0655-R.

COLORED girl, day or part time work. Schenley 1366.

DAY'S work, general housework or part time; colored woman. Mayflower 1794.

DAY work or men's laundry work, exp. col. lady. Grant 1384, 6 to 9 p. m.

DAY WORK wanted by experienced colored lady; references. Schenley 4082.

DAY or part time work by reliable col. girl; references. Mayflower 4961.

DAY WORK BY YOUNG WOMAN. LAFAYETTE 4640-R.

DAY laundry or cleaning by colored lady. Schenley 0320.

EXPERIENCED col. girl to take care of bachelor apt., good ref. Grant 0193.

HOUSEWORK wanted by colored girl; no washing. Penhurst 3453.

LAUNDRY work done at home; called for, delivered; references. HI. 5322-W.

LAUNDRY work by day for Tue., Wed., Thurs.; references. Hiland 1837-W.

LAUNDRY work done at home; reasonable; reliable col. lady; ref. Fisk 1432-J.

LAUNDRY WORK done at hime. Called for and delivered. Hiland 0934-R.

LIGHT housework or nursing weekly, light col. girl, references. Hiland 7872-R.

MOTHERS' helps, cooks, gen. hsewkrs, city references, desire pos. FR 10244.

NEAT colored girl to assist with housework; stay nights. Mayflower 6442.

NURSING or mother's helper. Call Hiland 2096-J.

PART time or day work by reliable woman. References. Hiland 7759-R.

RELIABLE col wishes position as upstairs girl; ref. Schenley 4488 bet. 6 and 8 p. m.

WASHING to take home or day's work; reliable reference. Hiland 6187-J.

Sale, Business Opportun., 12

BARBER SHOP, 1608 Beaver ave., North Side. Leaving town.

BEAUTY SHOP for sale; Trenton ave., established clientele, fully equipped, reasonable rental. Call Sunday or week days after 6. Franklin 9227-R.

CLEANING, dyeing, 1st class establishment doing fine business; reason for selling going West. Write 116 Holland ave., Morgantown, West Va., or phone 440.

CONFECTIONERY and notion store, 2200 Arlington ave.; good reasons and doing good business.

CONFECTIONERY Store, 1614 Fifth ave., near high school, theater. Grant 10070.

CONFECTIONERY well established, good East Liberty location. 6311 Hoeveler st.

CONFECTIONERY and news route doing $75 a day business. Sterling 9503.

CONFECTIONERY with 8 rooms, rent reasonable, sacrifice. Cedar 9625.

DRESS and beauty parlor space in millinery shop for sale or rent. 4108 Butler st.

FOR SALE—Roadhouse, located on corner two improved highways, with three acres ground, running water and baths, gas station, two public garages, restaurant; fully equipped with soda fountain, frigidaire and fixtures; good reasons for selling. Write Box 17, Manns Choice, Pa.

FRUIT, Grocery, opposite Sears-Roebuck's new bldg. on Hiland ave. Montrose 5387.

GASOLINE station and property doing good business; bargain. 247 Glass Run rd., Hays Borough. Homestead 2644.

SERVICE STATION.

Sale or rent, cor. location nr. highway, population 35,000; good reasons for selling. Write E-200, Sun-Telegraph.

THEATER — 100 miles from Pittsburgh, seating 500; no competition; news and cigar store in connection; property 80x200 feet; best spot in town; good reasons for selling; $25,000 cash. Brokers answer V 207 reply. Sun-Telegraph.

MENTION THE SUN-TELEGRAPH WHEN ANSWERING ADVERTISEMENTS.

Dressmaking 15

Keller Dressmaking School, Individual attention to each pupil. 221 Wallace Bldg., E. E. Hiland 2462.

MENTION THE SUN-TELEGRAPH WHEN ANSWERING ADVERTISEMENTS.

School & Instructions 16

PIANO ACCORDION taught in 24 lessons. Circular free. Court 3395. Guaranteed. DE FONSO STUDIO, 320 LIBERTY AVE.

LEARN to sing at social functions; popular music in 15 lessons; also course in advanced voice given. Hazel 4642.

MENTION THE SUN-TELEGRAPH WHEN ANSWERING ADVERTISEMENTS.

WOMAN'S REALM

Here are Listed Pittsburgh's Best Hairdressers Look for the Woman's Realm Section Pittsburgh's Only Beauty Section IN THE Sunday Sun-Telegraph

Elite Beauty Parlor

MODERNLY CHIC COIFFEURES. Call Hiland 9304 For Appointment

CASTELLE PERMANENT, $4. Complete. Castelle Permanent Waving Co., 230 5th ave. Room 304. AT 0681.

POLLYANNA WAVE. Open evenings by appointment. POLLYANNA BEAUTY SALON, 241 Fifth Ave. Grant 8835.

THE HOME OF THE BEST WAVES $8 Roosevelt Wave—$5 Eugene. ROOSEVELT BEAUTY SHOP, Roosevelt Hotel Bldg. AT. 5197.

Smartest Permanent Wave for $4. JEAN PERMANENT WAVING CO., 429 PENN AVE. AT. 3021.

EUGENE WAVE, $4. Complete—Zegler's Beauty Parlor, 501 MARKET ST. AT. 1191.

ZEGLERS

Steam and Oil Wave, $3—Eugene $4. 230 Fifth Ave. Room 310. AT. 4982.

"Le Pere Wave $3; Eugene Wave $4.50 ACME BEAUTY SALON 230 5th Ave. 5th Ave. Arcade. Atlantic 7939.

GRIFFITH'S Beauty School, 2d flr. Empire Bldg. Reg. School of Paris Fashion.

Personals 18

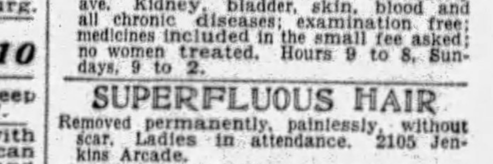

Your Face and Skin THE SAME AS THESE CAN BE FREE OF DISEASE AND DISFIGUREMENTS DO IT WITH OINTMENT G

The wonder ointment for Acne, Pimples, Red Nose, Oily Skin, Large Pores, Eczema, Psoriasis, etc. Call in person if possible or when sending $2 for it state particulars. Positively guaranteed. We treat all skin disorders and remove Moles, Birthmarks, Superfluous Hair and disfigurements of every nature. 20 years' experience. Send for booklet. DR. F. C. GEHRS, LICENSED SPECIALIST Atlantic 1104 402 Nixon Theater Bldg.

HEALTH, VITALITY AND HAPPINESS

Therm-El-Ray Health and reducing Girdle by its magnetic emanations soothes the nerves, revitalizes the glands and gives you new life. Simply attach to light socket and use as directed. If you are not benefited, return girdle within ten days and $15.00 purchase price will be refunded.

Awake the Greater Health Within You.

Address THERM-EL-RAY SALES CO., 402 Century Bldg., Pittsburgh, Pa.

MATERNITY HOME

Desiring privacy in confinement; nursing at home; nice home surroundings; will give information privately. Pennsylvania Health Home, 220 5th st., Braddock, Pa. Brandywine 2795.

DR. KOLER, specialist for 31 years, located on Penn ave., moved to 948 Liberty ave. Kidney, bladder, skin, blood and all chronic diseases; examination free; medicines included in the small fee asked; no women treated. Hours 9 to 8, Sundays, 9 to 2.

SUPERFLUOUS HAIR

Removed permanently, painlessly, without scar. Ladies in attendance. 2105 Jenkins Arcade.

LADIES—Use Queen Brand Capsules; best medicine for women; literature free; price $3. Queen Chemical Co., Oakmont, Pittsburgh, Pa. Lehigh 8164.

FOR ADOPTION — Twenty-five healthy babies, ages range up to five months; placed on trial of sex for 12 months. VEIL HOSPITAL, Langhorne, Pa.

HADDON Maternity Hospital, Sheraden—Patients desiring privacy in confinement, infants cared for. Write. Walnut 3360.

AMERICAN watches cleaned, repaired, $2.50; Swiss, $3. Jobe, 402 Keenan Bldg.

SPIRITUAL MEDIUM—Readings daily and Sun. Madame Norma, 4829 Plum way.

SPIRITUAL Medium readings dly. Madam LaVerne, 2550 Center av., E.E. May.9585

MADAM CLIFFORD—Send birth date, 25c; trial reading. Box 378, Homestead, Pa.

BELFOURS Sanitarium—Electric massage, internal baths. 43 Marion st. Grant 0659.

MARIE WARNER — SCALP TREATMENTS, MANICURING. GRANT 5654.

$10 PLATES and Sleeping air for painless extraction. Dr. Simeral, 109 Diamond st.

VIBRATORY and sun ray treatment; relief guar. for neuritis, soreness. MO 9988.

PRIVATE DETECTIVE SERVICE—Secret investigations. Phone Carrick 1407.

100 CALLING cards 50c. Individual Card Co. Box 879-S. Pittsburgh, Pa.

ELECTRICAL treatments. 315 North ave., Millvale. 3rd floor.

MENTION THE SUN-TELEGRAPH WHEN ANSWERING ADVERTISEMENTS.

Transfer & Storage 19

WANTED—VAN LOADS

To Chicago, Columbus, Detroit, New York, Rochester; van loads from Buffalo, New York, Detroit.

KEYSTONE TRANSIT CO., 916 Braddock ave. Brandywine 1837.

Hubert Transfer & Stg. Co., 1009 Bidwell st., N. S., Pittsburgh, wants immediately loads to Phila., N. Y., or vicinity; return load from Charleston, W. Va. Cedar 0454 night, Linden 0500, Lehigh 5322-R.

MOVING—STORAGE.

Fireproof warehouse; experienced packers; large moving vans. Ask for estimates. HOEVELER WAREHOUSE CO. 750 Millvale ave. Mayflower 6000.

J. F. JACKSON

Needs at once loads to Cleveland, Detroit, Phila. and N. Y. C. Van service with return load prices. FA 1562; LI 1550.

ED. WERNER.

Wanted—Van loads from Chicago and Clarksburg, W. Va. Carrick 1713.

WANTED—Load for padded van from Youngstown vicinity to Pittsburgh vicinity, 2nd week July. Call Jeannette 705.

FOR SALE—Piano hoist, excel. condition, cheap. Forest Hills Transfer. Valley 249.

WANTED—Loads to Baltimore, N. Y., Phila., Detroit, Wash., Buff. MO 5663.

WANTED—A return load from Detroit or way points. O'Connors, Churchill 8560.

Liquor-Drug Treatment 18-B

WHY LET THIS CURSE wreck your home and life? For information and literature write or phone.
SHADYSIDE SANITARIUM FORMERLY
KEELEY INSTITUTE,
265 Shady Ave. Hiland 9382.

MENTION THE SUN-TELEGRAPH WHEN ANSWERING ADVERTISEMENTS.

Landscape Gardeners 22

FRANK C. HONESS roses, trees; shrubbery supplied and planted; soil lawns renovated and fertilized; cow manure. 530 Bayne ave., Bellevue. Linden 0743.

MENTION THE SUN-TELEGRAPH WHEN ANSWERING ADVERTISEMENTS.

FOR RENT Furnished Rooms 30

BELLEVUE—Beautiful bedroom and living rm. best loc., $8 wk., ref. Lin. 4065-W.

BRIGHTON RD., 3898—Bedroom and living, bath, in new modern home on car line; near town; best location. Linden 1339.

CENTER and Bigelow—Room, private bath; gentleman; reference. MA 3178.

CRAFTON—Large well-furnished front rm. in good home, business couple or young gentlemen, near trains, trolleys, nice for summer. Walnut 0130-R.

DELIGHTFUL cool room, running water, every conv.; opposite park. Call 414 West North ave., N. S. Private home; gentlemen only.

E. E.—225 S. St. Clair, attractive large airy rm., twin beds, shower, gar. if des. Suit 2 gentlemen. $10 wk. MO 2262.

FEDERAL ST., 1329, N. S.—2 or 3 cheerful rms., 1st fl., best location. FA 4342.

INGRAM—Cheerful room, next to bath; pri. family; with board, $12. WA 0933-R.

MT. WASH.—Cheerful rm., newly furnished; 10 min. to city. Lafayette 6894-J.

NEGLEY AVE. S., 370—Large beautifully furnished, second floor, front room; private home, excellent location.

OAKLAND—2 rooms, 1 single and twin bed double. New furniture. May. 1420.

PALO ALTO ST., 1222—Cheer. frnt. rm., nr. pk., cars, 15 m. to city, $5. FA 9476.

PALO ALTO ST., 1222—Small room, nr. park; gentlemen. Fairfax 9476.

PERRYSVILLE AVE.—Nicely furn. rms., next to bath, reasonable. Fairfax 8261.

SHADYSIDE—Comfy room, modernly furnished, near station, trolley, bus; parking space; phone in room; gentleman; $5.00 weekly. Montrose 2404, after 6 p. m.

SQ. HILL—$35—2 large, well furn. rms., priv. bath, priv. entrance, instan. heater; for 2 or 3 gentlemen. SC. 1537.

SQUIRREL HILL—1 or 2 rooms, private bath; furn. or unfurn. Hazel 7260-R.

SUMMERLEA ST., 630—Cheerful 2d flr. rm., next bath; private family. MA 2541.

MT. WASH.—Nice room for 1 or 2. Lafayette 3011-R.

MENTION THE SUN-TELEGRAPH WHEN ANSWERING ADVERTISEMENTS

Unfurnished Rooms 31

BLACK ST., 5404—4 rms., use of bath, new home, gas, elec. $45. HI. 0189-M.

BROOKLINE—3 rms., breakfast nook, ½ gas, elec.; modern, $50. Lehigh 0556-M.

CARRICK, 335, Overbrook Blvd.—3 rooms, bath, garage. Carrick 2356-R.

FOREST HILLS, 693 Sumner Ave.—4 rms., pri. bath, sun parlor, garage, heat.

7047 HERMITAGE ST.—3 rms.; use of bath and laundry; $35. Hiland 0820-W.

LETSCHE ST., 1926—3 rms., 1st fl., all priv., nice location, $20. Fairfax 6867.

NOBLE ST., 424—3 rms., sink, bath, porch, yard, gas, elec., $35. Montrose 8034.

SCHENLEY HEIGHTS—4 unfurnished rooms, very reasonable; also 2 furnished housekeeping rooms. Mayflower 9288.

S. ATLANTIC AVE., 466—4 rms., 2d floor, suit couple; nr. cars, bus. Montrose 3507.

$27— 3 rms., elec. use bath, car 44. 300 Freeland st. LA 3168-R.

WILK., 330 Pitt St., 3 rms., use bath, 2nd fl., $45. Call Franklin 5795-M.

MENTION THE SUN-TELEGRAPH WHEN ANSWERING ADVERTISEMENTS.

Housekeeping Rooms 32

BELLEFONTE ST., 920, near Fifth ave.—2 rooms, sink, range. Mayflower 6774.

CRAIGHEAD ST., 47—2 large connecting rms., bath, range, sink, sewing machine, refrig., gas, elec., ldry., nr. car and incline; car 44 to Beltzhoover. LA 2139-M.

FIFTH Ave., 1920—2 connecting front rooms, 2 beds, $8.50 week. Grant 5184.

FIFTH AVE., 3618—Atwood entrance, 2 rms., $10; 3 rms., $12. Mayflower 0352.

LEHIGH Ave., 382 E. E.—3 cozy rooms, owner's home; no others rmers.; reasble.

MARGARETTA ST., 5715—Room, kitchenette; 2nd floor front. Hiland 7861.

McPHERSON BLVD.—2 light housekeeping rms., 2nd floor; adults. Montrose 0628.

PACIFIC AVE. S.—$50; 3 large furnished rms., private bath; gar. if desired; good location; reference. Montrose 1259.

PALO ALTO, 1240 — Two-room modern, furnished apt. Fairfax 9419.

RIDGE AVE., 921, N. S.—Lovely 1-room apt., kitchenette, 1st flr. next bath, reas.

SPECIAL SUMMER RATE.
52 Lehigh ave. 3 cheerful rooms; sink, range; near Penn and Highland aves.

Wanted, Boarders 33

CHILDREN TO BOARD FOR THE SUMMER; COUNTRY. MARS 23 RING 13.

E. E.—Nicely furnished rooms with board, in refined home; beautiful location. Montrose 1239.

WILKS.—Good room, good board, one or couple; private; reas. Churchill 7179-R.

WILK.—Beautiful rm., twin beds, running water in room, widow's home. PEN 8428.

WILL board children over 3 years, mother's care, $4. Sterling 0888-J.

Summer Boarders 33-A

SUMMER board for diabetics. Mrs. B. F. Briebaker. Harbor Creek, Pa.

MENTION THE SUN-TELEGRAPH WHEN ANSWERING ADVERTISEMENTS.

Apartments 35

WILK., Mifflin ave.—1st fl., 5 rooms, bath, sun parlor; reduced rent. CH 0230-W.

Apartments, East End 36

$46— Nice 3-rm. apt., 1st floor; 211 So. Millvale ave.; Clarendon apts.

$47.50— Beautiful 3-room apt. with bath, janitor's service, etc.; newly papered and painted in ivory; French doors throughout. 223 S. Mathilda st., 2nd floor; Lennox apt.

$55— Beautiful steam heated apt., large living room equipped with Murphy in-a-door bed, brick fireplace, beamed ceiling, hardwood floors and French doors throughout, bedroom, combination kitchen and dining room, tile bath; possession at once; Greenfield Trust Co. Bldg.

We have a number of attractive apartments, houses and homes for rent in the Bloomfield, Friendship and East End districts at reduced rentals and July rent free.

HALTER-MARLIER,
6 LIBERTY AVE. SCHENLEY 4646.

WALLACE BLDG.
CENTER & HIGHLAND AVES.
Large living room, twin doorbeds, kitchenette, fully equipped; tile bath and shower.
Steam heat, hot and cold water and Frigidaire are supplied.
GEORGE BROS.,
307 Fourth Ave. Court 3060.

FRIENDSHIP DIST.
$92.50—APT.—$100
First and second-floor suites of 6 rooms, tile bath, hardwood floors; front and rear porches; excellent condition. Heat and janitor service.
REAL ESTATE CO. of PGH
FOURTH AVENUE. ATLANTIC 9050.

The Frontenac
Highland & Howe—Montrose 0898.
Beautiful, large, 2-room apartments, either furnished or unfurnished; very attractive rentals. Immediate possession.

EAST END AVE.
..., apartment, 6 rooms, bath, e. l., ...nes, near Penn ave. Special inducements to good tenant. Call 4304 Mayflower.
SAMUEL W. BLACK CO.,
Farmers Bank Bldg.

WILLOWHILL ST., 5705—First floor; ...tter Title & Trust Co. will rent this room apt. for $65, with Frigidaire, ...at, janitor service. Court 4520.

BRADDOCK AVE., S., 1104 Regent Sq.—July rent free, 1st floor duplex, newly decorated. Churchill 5083-R.

NICE East End Apt., superfine condition; 4 rooms bath, $47.50. Call Owner evening. Ha. 1205.

WILKINSBURG—6-room apt., steam heat. Service, liberal concession. PE 6813.

DAWSON ST.—5 rooms, bath, 2nd floor, good condition. Fisk 0556.

Apartments, North Side 38

FAIRVIEW PARK DIST.—5 rms., bath, hw. fls., inst. heater. FA 1421-1377.

City & Suburban Houses 39

...BEN ST., near Obey School—New modern 6-rm. house, large porches, shade trees, garden. Walnut 3909-J.

...LON—Reduced 6-rm. house, bath, coal ..., sun parlor, garage. Linden 1872.

...OTT stucco house, 6 rms., bath, all ..., garage, $55. Walnut 3231-R.

EXCHANGE SYSTEM

"Registered" with Commonwealth of Pennsylvania.

A Market for Your Real Estate Every Day

Open 9:30 A. M. to 5 P. M. Daily.

NO. 712—Oakland Dist.—Income that will pay 30%. 22 apts. of 3 and 4 rms. ea.; very modern and attractive; renting for $15,000 yr. Will exchange equity for clear property. Owner must sell.

NO. 738—Baum Grove Dist.—12 rm. large brick dwelling, suitable for rooming house. This house when furnished should rent for $5,000 yr. Will exchange for smaller property.

NO. 309—E. E.—18 rm. hotel, completely furnished; very modern and attractive; well located; will rent for $7,200; price $37,500; mtge. $24,000. Will exchange equity for large house or smaller property.

NO. 728—Wilkinsburg—Row of 6 houses, 6 rms.; garage ea.; lot 83x120x100; rent income $4,800 year; price $40,000; mtge. $31,000. Will exchange equity for vacant ground.

NO. 730—Beverly Hgts., Mt. Lebanon—7 rm., red brick tapestry; very modern; 2-car garage; lot 60x265; price $19,500; mtge. $5,500. Will exchange equity for smaller home, Hill Crest, Castle Shannon or Library Rd., with one or two acres.

NO. 724—Carrick—7 rm., brick and concrete, recep. hall, finished attic, h. w. flrs., hot-air heat; arranged for 2 families; room for garage; price $9,000; mtge. $5,500. Will exchange for 5 or 6-room house Brentwood Dist.

NO. 734—Herron Hill Dist.—Double brick house, 7 rm., bath ea. side, elec., gas, instantaneous heater; price $19,000; mtge. $12,500. Will exchange equity for farm in Alleg. Co.

NO. 185—Oakland—18 rm., brick apt. house, divided into 2 and 3 rm. suites; income $2,750 yr.; price $24,000; clear. Will trade for mortgage or vacant in Mt. Lebanon, Dormont, East End or Edgewood.

NO. 705—Bakerstown, B. & O. Sta., 16 mi. from Pgh.—4 rm., frame, elec., well water; lot 50x195; rent $144 yr.; price $1,000; clear. Will exchange for barbecue and gasoline station.

NO. 665—Oakland, near University—Duplex, 6 rms.; very modern; garage; lot 35x115; income $2,520 yr.; price $24,500; clear. Will exchange for farm on Atlantic Coast, preferably N. Carolina or Virginia as part payment.

NO. 597—Beechwood Blvd.—2 new double houses; very modern; 5 rms., tile bath; garage ea.; income $4,400 yr.; price $44,000; mtge. $24,000. Will exchange equity for vacant or large home.

NO. 566—Homewood—3-story brick apt. bldg. of 4 apts.; lot 80x80; all conveniences; price $6,500; $1,500 cash. Will exchange for apartment or row of houses and pay cash difference.

We Assist Our Clients to Place Their Mortgages.
Numbers preceding properties are Exchange Board's Identifiers.
"EXCHANGE SYSTEM" since Jan. 1, 1929, has sold $1,624,900 worth of real estate.
Several Hundred View Our 700 Exchange System Listings Daily.

C. C. HAMILTON & CO.
515 UNION BANK BLDG.
22 YEARS IN SAME LOCATION.

FOR RENT Apartments, South Hills 37

DORMONT-MT. LEBANON.
3 rooms, tile bath, near cars $47.50
Efficiency apt., convenient location..$60.00
4 rooms with heat and refrigeration..$70.00
5-room duplex, garage $80.00
5 rooms, 2d floor, tile bath, shower Kelvinator, garage $85.00
5 rooms, double house, hot water heat, garage $85.00
E. B. JENKINS CO., REALTORS,
Lehigh 0462. 1431 Potomac ave., Dormont.

APARTMENT FOR RENT
In Mt. Lebanon, 5 rooms and bath, near car, bus, stores; the most modern and up-to-date apartment in this district. Call owner, Lehigh 8300.

CARRICK APT., $40—4 ROOMS, BATH, MODERN; ON CAR LINE. 2604 BROWNSVILLE RD. CARRICK 2292.

MT. OLIVER apt., 4 rooms, bath, laundry, range, shades, furnace, $48. Lafayette 1758-J.

$55—BRENTWOOD Duplex, 5 rms., bath fur. heat, nr. cars, pos. now. Hem. 0726.

MT. LEBANON—5-rm. duplex, 2nd floor, 40 Cedar blvd., steam heat. LE. 2855.

BIRMINGHAM AVE., 132—4 rooms, sun parlor, bath. Carrick 0126-R.

East End Houses 40

JULY RENT FREE
Modern, 5 rooms, tile bath, hot water heat, garage. Very attractive. Beechwood blvd., close to St. Philomena's Church. $85.00 per month.
Peoples E. E. Real Est. Co.,
Montrose 4025. Penn and Highland Aves.

KELLY ST., 6713—Duplex, 7 rooms, bath, electric; rent $47.50. Court 1371.

North Side Houses 41

DAVIS AVE. District—5 rooms, bath, porch, furnace; first floor, $50.00. J. O'Neil, Fairfax 2141.

E. LACOCK ST.—4-room, bath, $30. J. O'Neil, Fairfax 2141.

South Hills Houses 42

BRENTWOOD—WILLET RD.
New 7-room brick bungalow, breakfast nook, tile bath, shower, 1st floor toilet, tile roof, 80 ft. lot, near park and swimming pool. $75. Carrick 2379.

Furn. Apts. & Houses 45

EL TOWER APARTMENT HOTEL, Munhall road, off Beacon—Beautifully furnished apartments with private and connecting baths; $45 per month and up, hotel service included. Hazel 6800.

NEGLEY District—3-room furnished apt., finished in ivory and mahogany; very attractive; $65 per month. MO 6408.

S. NEGLEY AVE., 370—Beautifully furnished apartment. Private home. Excellent location.

Darlington rd., 5720—Attr. apt.; frigidaire; also apt. for sum. mos.; gentiles. HA. 8959.

Store Rooms 46

STOREROOM, 2 large living rooms, cement cellar and laundry; 2 months' rent free; will help you start in business. Flanagan, 6023 Penn ave.

STORE ROOM, 1828½ Brownsville road, nr. Carrick Bk., reas. Carrick 1648.

Business Properties 47

STATION ST., nr. Collins and, and new Sears Roebuck Bldg., East Liberty; rent $38. Good business stand. Phone Montrose 4100.

BARBECUE, store, dining room, living room, bath; $75.00 per month, $400 cash deposit required. Write L-182, Sun-Telegraph.

BRUSHTON Dist.—2 storerooms, good business location; reas. Penhurst 2153-J.

Resorts, Cottages, Etc. 52

TWIN WILLOWS LAKE, 2 miles north of Bakerstown, modern cottages; last 2 weeks July; pool, tennis court, gas, elec., $28 wk., cabins $14 wk; picnic grounds, dance hall and ball grounds reserved free, week afternoons on application; camp sites for rent. Owner, R. L. Heckert, Mars 36 R1-21.

Take a Vacation July 27.
Attractive bungalow cottage near Geneva-on-the-Lake; gas, elec., water; stones throw to beach, $25 to $40 weekly. Fairfax 8804.

GENEVA-ON-THE-LAKE, OHIO—Beautiful, clean, furnished cottages; June 23 to July 14, $65; Gentiles.
EDGAR J. ALLEN, ALLEN COURT.

SLIPPERY ROCK; 5 rms., furnished, city conven., 2 miles to creek, $30 wkly, $100 mthly. Atlantic 2578.

WILLOWS BEACH CO.—Clean, furnished cottages; gas, elec., pool. Oakmont 1346.

CONNEAUT LAKE PARK—Large cottage, also housekeeping rms. Lehigh 1283-J.

FOR RENT—Modern cottages, Mrs. J. O. Jones, Conneaut Lake Park, Pa.

Seaside To Let 53

FOR RENT—Atlantic City. Beach front home, furnished. Large lawn, 2-car garage. Also a beautiful beach-front home for sale at a bargain.
T. B. DUNN, 130 S. Delancey Pl., Atlantic City, N. J.

STONE HARBOR, N. J., 4-room furn. bungalows, with bath, $25 weekly in July, including gas and elec. Newton, 323 Walnut St., Phila.

FOR RENT Offices & Desk Room 50

COLUMBIA BLDG.—Will sublet large, well lighted, newly decorated office to responsible tenant; rental $50. Inquire 412 Columbia Bldg. Court 1728.

$5.00 MONTHLY—Downtown office address, telephone messages taken, also furnished office or desk. Investment Bldg., 239 Fourth Ave., Suite 207.

LAW FINANCE BLDG.—Share space; private receipt; low rent. Atlantic 6505.

CHOICE, cheerful offices, complete service; moderate rental. Atlantic 4800.

FOR SALE City & Suburban Houses 60

AN UNUSUAL CHANCE
Pay $100 down and move right in, balance like rent; fine frame house, on car line, 4 rooms and hall first floor, 4 rooms and bath on second, 1 on third; laundry, coal furnace; room for garage; both floors rented; owner can occupy either floor; income from other will help on payments. Phone Linden 5554-R or 0563.

$5,575, BARGAIN, $5,575.
Hot water heated 7-room stucco, bath, 50-ft. lot, on new South Hills boulevard; near cars; 10 minutes to city by trolley; $200 down, $50 monthly; act quick. Call Carrick 2379.

Don't Gamble With Your Home.
Have the title examined by
THE TITLE GUARANTY CO.
They insure their examintions. Frick Bldg. Annex. Phone Atlantic 2600.

FOR SALE—Millvale District, brick and shingle, 6 rooms and tile bath, all modern, conveniences, handy to schools, churches and street car. Must be seen to be appreciated. For further particulars call Millvale 1063-R.

BIG BARGAIN, $4,000.
Near Wilkinsburg. Forced to sell my 7-room house, large lot, only $4,000; will sell to colored. Write V-180, Sun-Tele.

EDGEWOOD, nr. Station—New brick home, $9,600; owner leaving city; make offer; terms; 6 rms., h. w. heat, tile bath, h. w. flrs.; among finest homes. SC 2212.

NEW 6 ROOM brick $6,900 thoroughly modern, harwd. flrs., tile bath, coal cellar, rigid roof, paved street, near city, easy terms. Owner, Carrick 2877.

FOR SALE—8-room brick house, corner lot, 65x112, in very good condition, reasonable. Sewickley 1309.

HUTCHINSON AVE., Edgewood, $8,500—7-rm. brick, bath, mod. Penhurst 9633-J.

ROSSLYN HEIGHTS—Frame house, 6 rms., mod. $5,500; terms. Carnegie 1709-J.

ASPINWALL—Dellafield, Brick 7 rms., Modern, garage, bargain. Sterling 1902.

SHERIDAN—7-rm. brick bungalow, bath, double garage; reasonable. Federal 1528-J.

MENTION THE SUN-TELEGRAPH WHEN ANSWERING ADVERTISEMENTS.

East End Houses 61

ACCOUNT leaving city must sacrifice my new 8-rm. home, 3 baths, 2-car garage, all brick and tile construction; exclusive location nr. Dallas and Reynolds. Owner, Hiland 0136.

$6,500—Three frame houses, 4 rooms each. Monthly rental $84.00. Lemington ave. George Vetter, 5141 Butler st.

MENTION THE SUN-TELEGRAPH WHEN ANSWERING ADVERTISEMENTS.

North Side Houses 62

1343 Davis ave., nr. Shadeland
Open for Inspection Today.
BEST LOCATION AND ONLY BUY ON NORTH SIDE.
Just finished, a beautiful six-room brick home, finished mansard slate roof, copper plumbing, tile bath, tile mantels, hardwood floors, hot water heat, modern throughout; large 2-car brick and hollow tile garage. For appointment call FA 7840.

NEW brick, 6 rms. and bath, ldry., furn.; $5,800; pay like rent. FA 1421 or 1377.

Dormont, Mt. Lebanon 63

FOR SALE—227 Bower Hill road, Mt. Lebanon. Brick veneer on hollow tile; 7 rooms, bath, breakfast nook and sun porch; hardwood floors throughout. Hot air heat; finished laundry; one-car garage in house. Owner leaving city. Will sell at bargain. Valued at $17,500. Will consider cash offers. Call Atlantic 7471.

MT. LEBANON—121 Academy ave.—Invest, opportunity, 6 rms., bath, level lot., sac.; owner leaving city. LE 8740-J.

Beechview, Brookline 64

FOR SALE—7-room, English type home, 933 Bayridge ave., Brookline, 2 squares from the school house on Pioneer ave., all hardwood floors, tile bath, stone mantel, chandaliers, art glass, complete laundry, furnace, coal bin, storage room, garage, cement porch, French tile roof, awnings, sidewalks, landscaping, and paved street, terms to suit purchaser. Nathaniel Bros., contractor. Phone Carrick 1232 or 2874-R.

BROOKLINE, $7,500.
New 5-room bungalow, tile bath, shower, large storage attic, furnace, h. w. floors double garage, paved, handy location; this house has features only found in most expensive homes; easy terms. Lehigh 7454.

Carrick, Overbrook 65

HAZELDELL AVE, 2004—Will sell 6-rm., brick, less than cost, $300 down, bal rent.

E. WOODFORD AVE., 107—7 rms., bath, attic, 2 fam.; reasonable. Carrick 0770-J.

CARRICK, 1934 Westmont Ave. 6 rms., bath, paved st., $8,000. Carrick 3380.

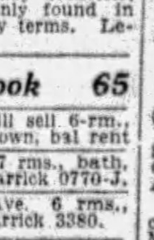

BUSINESS WANTED
Firms Listed Below Represent Dependable Pittsburgh Craftsmen and Merchants Who Will Competently Handle Your Renovating and Repairing:

Storage of Furs

ONLY a Furrier can clean, store and repair your furs safely. Smith Fur Shop, 636 Penn ave. AT 3490. Will call.

Phonograph Repairing

TALKING MACHINES repaired; all makes; while you wait; machines exchanged. 204 Seventh st. Atlantic 4047.

Painting and Interior Decorating

PAINTING; paperhanging $6 with paper. Also patch plastering. Penhurst 9861-R.

Painters, Painters' Supplies

WHEELER'S PAINTS AND VARNISH
115 WEST OHIO ST., N. S.

SAVE 50% on paints, shingles. Penn Jobbing, 1413 Penn ave. Atlantic 9068.

Paperhanging

PAPERHANGING, $5 and up; also paper cleanings; paints washed. Grant 5183-R.

PAPERHANGING—1st class work, at lowest price in city. Mayflower 9556.

Carpenters

CARPENTER wor; remodeling, new and old work, repairs, store front a specialty; work guaranteed. Montrose 5636-3130.

Used Material

Lumber, Brick, Plumbing
And almost everything in used building material at sacrifice prices. "Good bric cheap."
Omslaer Wrecking Co., Inc.
1300 River ave. Cedar 1340.

Plasterers

PLASTERER—Day or contract; patch work a specialty. Carrick 3616.

Whitewashing

WHITEWASHING, cold water painting, cement wk. and house painting. GR 8618-J.

Painting

PAINTING in all branches; also concrete work. Quality work. Lafayette 6621-W.

Cleaners

WINDOW SHADES
Cleaned like new. Acme proc. MO. 9194.

Fountain Pens Repaired

PENS DOCTORED while you wait. 509 Market st. 542 Liberty Ave.

Lawn Mowers

LAWN MOWERS sharpened, repaired, exchanged; work guaranteed. Penhurst 8540

For reservations and information concerning this Daily and Sunday section, call Mr. Olson at Grant 6500.

Loans Up To $300 82 ***Loans Up To $300 82***

L O A N S
You Can Borrow from Us On Your Note at Lawful Interest
NO FEES .... NO DEDUCTIONS .... NO BONUS
Persons owning furniture, real estate or having salaried positions accommodated 24-hour service. Repayment arranged to suit borrower's requirements. A quick, dignified and confidential way to obtain immediate financial assistance. Our methods cheerfully explained. If you cannot call in person, write or telephone and our representative will see you.
"OUR BUSINESS MAKES FRIENDS"
Interstate Collateral Loan Co.
200 Arrott Bldg., Cor Fourth & Wood St., Telephone Court 3256

2½% LOANS
You Save One Per Cent a Month by borrowing from HOUSEHOLD.
HERE IS THE COST:
ON LOANS PAYABLE IN 20 EQUAL MONTHLY PAYMENTS.
$100—average monthly cost, $1.32
$200—average monthly cost, $2.63
$300—average monthly cost, $3.94
NO ENDORSERS.
Household Finance Corporation
ROOM 505, ARROTT BLDG., FOURTH AND WOOD ST. COURT 2890.

Do You Need Money?
GET IT FROM US
At 2½% Per Month
ASK ABOUT OUR BONUS PLAN.
Family loans. Absolute privacy. Prompt and courteous service. Up to $300. No extra charges.
OWNED AND OPERATED BY PITTSBURGH PEOPLE.
ECONOMY FINANCE CORPORATION,
208 Clark Bldg., 2nd Floor, 7th & Liberty, AT. 0546-7.

MONEY FOR VACATIONS
We have aided many persons by loaning them money. If you feel a change would do you good, but lack the necessary cash, see us. We can make you a personal loan repayable in small, easy payments that are never a hardship to meet.
Empire Finance Co.,
602 Park Bldg.
Corner 5th & Smithfield st. AT. 8578.

BORROW FROM US
Transactions Private
Loans on Furniture up to $300.
Peoples Loan Co.
814 Empire Building,
LIBERTY AVE. & STANWIX ST.
Tele. Atlantic 3574.

MONEY
IN A HURRY.
We have ample funds available to loan to worthy persons who need temporary financial assistance to meet a sudden emergency; loans are made quickly and in a manner that will please; ample repayment time; if you need money now to pay old bills or for any other purpose it will pay you to investigate our modern and pleasing loan plan.
AUTOMOBILES AND FURNITURE
OHIO FINANCE CO.
1204 FIRST NATIONAL BANK BLDG.

HERE'S THE MONEY
YOU NEED
Loans from $25 to $300 on Furniture and Automobiles. Quick, courteous, confidential service. Easy repayment plan. Call, write or phone. Atlantic 8294.
ACME LOAN SERVICE,
1116 Clark Building
717 Liberty Ave. Near Stanley Theatre

LOANS $10 TO $300
24-HOUR SERVICE.
LAWFUL INTEREST ONLY
LICENSED BY THE STATE.
AMERICAN LOAN CO.
515 PGH. LIFE BLDG.
AT. 4894. OPP. ROSENBAUM'S.

Come to Us for Money.
LOANS MADE ANYWHERE.
$10 to $300 at lawful interest.
Easy monthly repayments; strict privacy.
Beneficial Loans,
Room 808 Law & Finance Bldg.
429 4th Ave. Phone Atlantic 8-2-4-2

Loans on Jewelry 83

Will a $75 Loan Help You?
$2.25 Complete Cost at Repayment.
Borrow Any Amount Here at
6% Yearly Interest
on DIAMONDS, JEWELRY, WATCHES, LISTED STOCKS, LISTED BONDS, FURS, SILVER.
½% per month to 2½% storage.
Yearly loans with renewals or monthly repayments. Furs—special rates. Modern Bank-like methods. Courteous service.
JOS. DeROY & SONS
DiamondLoanAssociation
(10 Loan Companies Combined)
311 Smithfield St. Entire Building
Opposite Postoffice Use Elevators
Original Location ¾ Century

You Can Get Money At a New Low Rate
DIAMONDS, WATCHES, JEWELRY OR LISTED STOCKS AND BONDS.
Absolute Privacy. No Store Connected.
Monthly Paym'ts. Unlimited Renewals.
ECONOMY FINANCE CORPORATION,
208 CLARK BLDG., 2ND FLOOR,
7TH & LIBERTY—ATLANTIC 0546-7.

LOANS AS LOW AS 1%
ON DIAMONDS
WATCHES, JEWELRY STOCKS AND BONDS.
We also loan at low rates on SILVERWARE, CAMERAS, GUNS, FURS, TRANSIT, MUSICAL INSTRUMENTS
Old Gold, Silver and Platinum Bought.
GALLINGER'S Licensed Brokers, 929 Liberty Ave.
ATLANTIC 5207. ESTABLISHED 1854.

LOW RATE LOANS
On Diamonds and Stocks
OLD RELIABLE COMPANY.
Real Loan Office. No Pawn Shop.
Interstate Collateral Loan Co.,
200 ARROTT BLDG.
Cor. Fourth Ave. and Wood St.

SUMMER Camps, Summer Bungalows, Shore Homes are all listed in the Sun-Telegraph Rental Ads. Now is the time to answer.

FOR SALE Crafton, Ingram 67

CRAFTON
Brick house, 8 rooms, 2 finished attic rooms, bath, laundry, furnace, good location, convenient to train, electric cars, schools and churches; owner leaving city, will sell at a bargain.
JOHN BOURKE, CRAFTON.
31 STATION ST. WALNUT 1273.

Bellevue, West View, Avalon, Ben Avon 68

EMSWORTH—$7,700, new 6-rm. brick bungalow; 1 block from new boulevard to city. Ben Avon Lumber Co. Linden 1323.

MENTION THE SUN-TELEGRAPH WHEN ANSWERING ADVERTISEMENTS.

Lots For Sale 71

MT. OLIVER—LOT 25x196, ALL IMPROVEMENTS; NEAR SCHOOLS & CAR LINES, BARGAIN. CALL CARRICK 0216.

KNOXVILLE LOT, $2,500.
118 ft. on Knox Ave.
Triangular lot, fronting on 2 streets; good for duplex or dwelling.
PAGE & LAWLER. 1371 COURT.

WONDERFUL BARGAIN
Will sell my 50x120 lot in Mt. Lebanon for only $490. Terms $50 down, balance $12 per month. Write J-180, Sun-Telegraph.

BIG FARM PLOT
In Mt. Lebanon, 150x120, only $1,385. Terms $100 down balance $20 per month. Call owner, Carrick 3800.

PEMBERTON ST., off Brighton rd.—Finest 40x130—$1,500. Carrick 2379.

Sale or Exchange 73

WILL trade 2 lots Perrysville Manor as down payment on small 5 or 6 room house. Penhurst 2177-J.

MENTION THE SUN-TELEGRAPH WHEN ANSWERING ADVERTISEMENTS.

Mortgage Loans 81

Construction Loans
If you have a clear lot in a good section we will finance the construction of a home; all arrangements must be made before starting work. Bring deed.
Eugene S. Reilly & Co.,
430-432 Fourth Ave. Court 5500.

Second Mortgages $300 to $25,000
Monthly payments $300 is $13; on $500, monthly payment is $14; on $1000, monthly payment is $20; payment includes principal, interest, etc.; pay taxes, repairs or debts with loan, repayable on easy budget plan—1 to 5 year term.
Bankers Mortgage Corp'n
130 Fifth Ave. Suite 700 Atlantic 6166

MORTGAGE LOANS
30 YEARS ON FOURTH AVE.
Ask Your Bank About Us.
Straight mortgage or monthly payments. Any amount. Bring your deed. First floor front; no elevators.
FRANK T. LAUINGER,
440 Fourth Ave. Court 0440.

MORTGAGES
STRAIGHT OR REDUCING.
C. C. McKAUP & CO.
MORTGAGE AGENTS.
EQUITABLE LIFE ASSURANCE SOC.
336 FOURTH AVENUE. COURT 3640.

Second Mortgages $300 to $15,000
$ 300 loan—Pay back $10 monthly
$ 500 loan—Pay back $13 monthly
$1,000 loan—Pay back $25 monthly
Private funds. No advance charges. Liberal appraisal. 24-hour settlement.
S. D. CANTELOU, Atlantic 4195.
905 Law & Finance Bldg., 429 Fourth ave.

BUILDING AND LOAN.
Large association with $4,500,000 assets has mortgage money for all types of properties anywhere in Allegheny County. Will lend up to $50,000 on any one property; money ready; no appraisal charge. 6% interest; easy monthly payments. Write for information. Box 4800, East Liberty.

Second Mortgages—$300 to $20,000
No advance charges. Monthly payments On $300 is $10, $500 is $12, $1,000 is $25.
J. M. MOSS, AT-6850.
429 Fourth Ave., 704 Law & Finance Bldg.

FIRST, SECOND OR THIRD
Mortgages wanted; unlimited funds; quick action. Business Realty Co., 533 Fifth ave. Second floor; opp. Court House. At. 1655.

PRIVATE funds, 1st and 2nd mortgages. F. J. Shermer, 1403 Park Bldg. At 1365.

NO expense if loan not granted; bring deed. J. H. Aronson Co., 450 4th ave. CO. 2582.

Miscellaneous 85

SAVE ONE HALF
PLUMBING HEATING
Roofing, Pumps, Paints, Stoves, Building & Hardware-Specialties
ASK FOR FREE CATALOG
4000 Bargain Offers
Many On Easy Payments
Teaches you to do this work yourself
Dept. 433 LIBERTY AVE. PITTSBURGH PA.
BURKE BROS.

$23.90
COMPLETE WITH FITTINGS
SPECIAL OFFER—SEE THIS SINK IN OUR SHOWROOM. ALSO OTHER STYLES AND SIZES PRICED ACCORDINGLY.
We will install at a small additional cost and you can pay us in SMALL MONTHLY PAYMENTS for complete job. Ask for Catalogue No. 741.
Manufacturers' Distributing Co.
325 Penn Ave., Pittsburgh, Pa.

ROOF FIX—$1.10 GALLON
Asbestos mixed—sure cure for leaky roofs. No labor; brush it on. Guaranteed 10 yrs. Buy direct, save 45%-50%.
SHINGLES! ROLLROOF'G! PLAST'R'B'D!
Paints, varnishes, stains, shellacs, oils, turps factory prices. Shingles, $2.90 sq. up; plasterboard, 2½c sq. ft.; rollroofing, 75c roll up. Free city delivery. Mail, telephone orders promptly filled. U. S. Roofing & Paint, 1301-03 Penn. AT 8158.

STOP!
BUILDERS, HOME OWNERS!
Rock bottom prices on plasterboard, rollroofing, shingles, paints, all other builder's supplies; satisfaction or money back; free city delivery; phone, mail orders promptly filled. Keystone Plasterboard-Roofing Co., 3746 Penn ave. Grant 1726.

RECONDITIONED second-hand soda fountains, wall cases, floor cases, soda booths. Knight Soda Fountain Co., 534 7th ave., Atlantic 9155.

COMPLETE jewelry fixtures, high-grade wall and floor cases; must sell at once. 314 Second ave.

LAWN MOWERS sharpened, repaired, exchanged; work guaranteed. Pen. 8540.

Loans on Automobiles 84

Need Money ON YOUR AUTOMOBILE?
Your title can be used to obtain funds for any purposes. YOU CONTINUE TO USE THE CAR. Small unpaid balances paid off or re-financed. ANY AMOUNT UP TO $1,000.
INTEREST AT 6%
on unpaid balances
Call, write, phone Atlantic 6025
Pgh. Finance Corp.
504 American Bank Building,
Grant St. at Sixth Ave.

MENTION THE SUN-TELEGRAPH WHEN ANSWERING ADVERTISEMENTS.

Household Goods 86

LOOK!
SEWING MACHINES
Refinished, Redecorated, and Every One Guaranteed.
WHITES, SINGERS
$4.95 to $22.50.
Terms. Terms.
White Sewing Machine Co.,
110 SIXTH ST.

Coffield Washer, $49.
In perfect condition; bargain for cash.
FOX ELECTRIC CO.
402 PENN AVE. ATLANTIC 2953.

DAVENPORT—Overstuffed velvet; new; real value for $95. Montrose 8246.

LEATHER living rm. suite, leath. davenport, cheap. 431 Baldwin st., Hays.

EASY wringerless washer; also Laundryette washer for $98. Court 1934.

BEDROOM set, $55; refrigerator, $10, etc. Call mornings. Hiland 6669-R.

ICE BOX, $8; 2 gas stoves, $1.50 each; gocart, $15, etc. Fairfax 9965.

RED wheel new process range, refrigerator. Lehigh 4685.

Musical Instruments 87

PIANOS tuned, cleaned, polished for $2.00 on order this week. R. Long. HI 9501.

BRUNSWICK phonograph, like new, with records; cost $235, for $75. LE 3847-J.

PIANO TUNING—Limited time only, $3. Call Frank Spurchio, Hiland 7346-R.

BABY GRAND PIANO—Brand new, $400. Cedar 4349-J.

Radio & Equipment 88

PEERLESS magnetic speaker, cost $35; sell for $15; like new. Homestead 2535-J.

Office & Store Equipm't 89

TYPEWRITERS
All Makes. Lowest Prices in City.
AMERICAN TYPEWRITER CO.,
415 Fourth Ave., Pgh., Pa. Court 1019.

OFFICE FURNITURE—Roll and flat top desks, filing cabinets, safes, chairs, shopworn samples and trade-ins at bargain prices. PITTSBURGH OFFICE EQUIPMENT CO., 1201 Penn ave. At. 5275.

OFFICE FURNITURE OF ALL DESCRIPTIONS AT A BARGAIN
GOLDEN'S, 1520 5th Ave.

GOOD used office furniture, big selection, also safes, steel files, cupboards; we deliver. Fairfax 1500. 300 Republic Bldg.

NAT. cash reg., candy or cigar case, chairs, stools, fountain, tables. McKeesport 4507.

Automobiles For Sale 94

1929 BUICK SEDAN.
5-passenger Sedan with 90½ horsepower motor, 2,500 miles, like brand new in every way, $1,300; will give terms. Call Mr. Kirkpatrick, Lafayette 0490.

BUICK COACH, 1926 Master 6; very good condition; general balloons, complete equipment; $325 or $130 down, balance terms. Murdoch Chev. Co., 3440 Forbes st. MA. 1291.

CHANDLER coach, 1925 model, like new; general condition A-1. 3415 Forbes st. Schenley 3650.

RED CHANDLER Roadster, A-1 condition. A real bu at $250. Lehigh 4488.

CHANDLER Sedan, 1928—Wonderful buy; 4 new tires, A-1 cond., $350. Le. 4488.

1929 CHEVROLET SEDAN
4-door, 900 miles, like brand new. Bargain, $650; trade and terms. Yunker Motor, 423 Chartiers ave., McKees Rocks. Phone Federal 0307.

CHEVROLET COUPE—1929 model. This is the latest model, driven 1,700 miles. Could never be told from new car—$575. Trade and terms. 1215 Braddock ave., Braddock. Phone Brandywine 0400.

1929 CHEVROLET COACH
Latest model, smooth running six, with no indication of use, may be bought at big saving under new car price.
MURDOCH CHEV. CO.,
3440 Forbes St. MA. 1291.

CHEVROLET CABRIOLET, 1927 model—An exceptional buy for $225; will give terms. See today at 423 Chartiers ave., McKees Rocks. Federal 0307.

CHEVROLET coach, 1927 model; very good condition, $250; terms. See Mr. White, C. E. Moody Motor, 519 Water st. Court 0456.

CHEVROLET Cabriolet, 1928; wonderful condition, $425. Lehigh 4488.

CHEVROLETS AT MURDOCH'S
3440 Forbes St. Mayflower 1291.

CHEVROLET Coach, 1927—Brand new tires; A-1 mechan. cond.; $275. Le. 4488.

CHRYSLER 62 4-door sedan, 1928 model, good as new, A-1 mechanically; bargain, $595; terms. Braddock Nash Motor, 541 Braddock ave., Braddock. Phone Brandywine 0706.

Chrysler Finer 70 Sedan,
Good condition and a real buy at $750; terms. Knoxville Motor Sales, 426 Brownsville road. Lafayette 3292.

LATE 1928 Chrysler 58 coupe, car looks and runs like new; real bargain; $475; terms. Hudson Garage, 338 Chestnut st., Sewickley, Pa. Phone Sewickley 1275.

'29 Chrysler 75 Royal Sedan.
New car guarantee; slightly used, $1,400; trade and terms. Knoxville Motor Sales, 426 Brownsville road. Lafayette 3292.

LATE 1928 Chrysler 58 coupe, car looks and runs like new; real bargain; $475; terms. Hudson Garage, 338 Chestnut st., Sewickley, Pa. Phone Sewickley 1275.

CHRYSLER 60 Sedan, 1927—Real buy; $450. Lehigh 4488.

DODGE SEDANS
We have 3 sedans that are really good buys; no reasonable offer refused. Also an Essex sedan, $75. Dormont Auto Sta. 3144 W. Liberty ave. Lehigh 3600.

DODGE sedan, 1927 model, mechanically fine, paint good, $300; terms. 3415 Forbes st. Schenley 3650.

DURANT COACH, 1928—Excellent condition, nice appearance, $350; small down payment. Bakey's, Carrick 9780.

ESSEX Sedan, A-1 condition; bargain at $450. Lehigh 4488.

SAVE $100
1929 FORD SPORT COUPE.
2 fender wheels, luggage rack, only 2,100 miles. Immediate delivery. Yunker Motor, 423 Chartiers ave., McKees Rocks. Phone Federal 0307.

FORDS
50 to select from; all models for all purposes; trucks and pleasure cars.
5906 PENN AVE. MONTROSE 9401.

NEW Ford coupe, model A, only driven 4,000 miles. Dormont Auto Station, 3144 W. Liberty ave. Lehigh 3600.

CENTURY 6 Hupmobile Sedan, 6 wire wheels, trunk rack, cost $1,710 new. Buy this car at 45% off and save first year's depreciation. Dormont Auto Sta. 3144 W. Liberty ave. Lehigh 3600.

1929 HUPMOBILE 8 Sedan, practically new; very low price. Dormont Auto Sta. 3144 W. Liberty ave. Lehigh 3600.

1929 Nash Cabriolet
400 Series Advanced 6; driven 1,200 miles; equipped with 6 wire wheels, 6 tires, folding trunk rack, Houdille Hydraulic Shock Absorbers, etc.; cost $1,925 new, will sell for $1,525; terms to responsible party. Linden 5514-J.

1929 Nash Sedan
Standard 6, 4-door, 5-passenger demonstrator; driven 400 miles; new-car guarantee; $300 down, balance monthly. North Side Nash Corporation, 915 Western ave. Fairfax 2000.

1928 NASH DeLuxe Sedan; very good cond. Like new car. Only $270 down, balance terms. LA 2986.

1927 NASH special Coupe; very good rubber and paint. Suburban Motors. LA 2986.

1925 NASH Special Sedan; A-1 mech. cond. Bargain at $215. LA 2986.

1929 Nash Sedan
400 Series Special 6; 4-door, used short time as demonstrator; new-car guarantee; $400 down, balance monthly. North Side Nash Corporation, 915 Western ave. Fairfax 2000.

'25 Oakland Coupe, $85.
A-1 in every way. Churchill 2270.

PACKARD 8 4-passenger coupe, 1926 model; this car is in the very best of condition throughout with good tires; exceptional buy for $1,250; trade and terms. Horst & Mooney, 3328 California ave., N. S. Linden 1236.

PACKARD SEDAN—Very good condition, practically new tires, complete equipment; a real automobile at a surprisingly low price. Murdoch Chev. Co., 3440 Forbes st. MA. 1291.

PACKARD COUPE—Late 1928, 6-cylinder, equipped with 5 new Lee tires; Loraine spot light, cowl lights, etc.; low mileage. Call Mayflower 8112.

PAIGE 1926 7-pass. 6-70 sedan, new tires, repainted, used 16,000 miles, good as new; $445. Erny, 2040 W. Liberty.

PAIGE Sedan, 1926 model, 7-passenger; bargain, $650. Terms. 3415 Forbes st. Schenley 3650.

PIERCE-ARROW Phaeton—In wonderful shape; real bargain at $225; terms. 3415 Forbes st. Schenley 3650.

PONTIAC coupe, 1927 model, excellent condition, $300, terms. See Mr. White, C. E. Moodey Motor, 519 Water st. Court 0456.

PONTIAC Coach, 1927—Bargain for quick sale; $250. Lehigh 4488.

Automobiles For Sale 94

PLYMOUTH 4-door sedan, 1929 model, absolutely like new, 2,000 miles, $675; trade and terms. Hudson Garage, 338 Chestnut st., Sewickley, Pa. Phone Sewickley 1275.

REO COUPE, 1926 model, in very good condition; looks good; a dependable car at low price. Murdoch Chev. Co., 3440 Forbes st. MA. 1291.

'28 Whippet Coupe, $275.
Beautiful car; like new in every way. Churchill 2270.

TAKE IT TO BENNETT'S
AUTO WRECKERS

Your old cars and trucks, highest prices paid regardless of year, model or make.
SEE US FIRST!
For lowest prices on parts for any make of car or truck; complete selection.
A FULL LINE OF PARTS FOR ALL MAKES OF CARS AND TRUCKS.
BENNETT BROTHERS
GRANT AND WATER STS.
Phone Court 0351-3252.
MAIL ORDERS—24-HOUR SERVICE.
PLANT NO. 2.
5100-5220 Center ave. Montrose 0911.
PLANT NO. 3.
1617-1701 West Carson st. Court 2294.

"Reduced Bargains."

Studebaker Touring	$ 75
Studebaker Sedan	$150
Studebaker 4-passenger Coupe	$175
Studebaker Coach	$300
Chevrolet Sedan	$250
Oakland Sedan	$450
Oakland Coach	$695
Hudson Coach	$125

TERMS.
Haggerty Motor Co.,
East Park Way near Federal St.
Fairfax 1966-3880-5540.
Always Open.

"CLOSED CARS"
No Down Payment.
19 months to pay.
MOTOR MART,
5917 Center Ave. Montrose 6180.

SEE US FIRST!
100 cars must be sold. '26s, '27s and '28s. Coupes, sedans and roadsters. All cars guaranteed bargains. 3131 Forbes st. Mayflower 2429. Lot located at 3104 to 3131 Forbes st.

Trucks & Tractors 95

FORD model AA truck, stake body, closed cab, Dual high; truck like new, tires very good, easy terms, $178 down, balance in 12 monthly payments.
Ford panel body, ½-ton truck, 1926 model good for launderer or any light delivery; in good condition, $85.
Ford 1-ton truck, 1926 model, Ruxstell axle, open express body, good for coal or ice or any heavy hauling.
Ford roadster with steel pick-up body, 1925 model, good condition; price $75.
Ford 1-ton panel body truck, 1926 model, good condition, good for bakery or any kind of closed work, $115; easy terms. Call Brandywine 3400. Ask for Hinks.

REO EXPRESS 2-ton, 1928 model; canopy top; good tires, four-wheel brakes; 6-cylinder; good condition; will sacrifice for $775. Fisk 3397.

USED TRUCKS
½-Ton to 2-Ton.
FRANK D. SAUPP, Inc.,
5920 Penn Ave. Pittsburgh, Pa.

STERLING 5-ton; good tires, cab and meat packer's body; in good running condition; a good buy; $700. 3301 Meadowcroft ave., Mt. Lebamon, or phone Lehigh 5537.

FORDS
Half and one-ton trucks for all purposes; 50 to select from; $50 and up.
612 FORBES ST. SCHENLEY 0504.

STERLING 2½-ton, covered grocery body; side gates; just overhauled; good tires; a good buy at $1,000. Call Lehigh 4046.

CHEVROLET 1-ton stake body truck, 1927 model, motor, tires and paint are fine, $132 down, $23 per month for 10 months. Will trade. Pinkerton Motor, 1940 Brighton rd., N. S. Fairfax 1195.

DODGE-GRAHAM 1-ton, 1927 model; fine mechanically; good tires; cheap to a quick buyer; $490. Call Lehigh 0979 or write 815 Woodbourne ave., Brookline.

PANEL TRUCK, 1927 Chevrolet ½-ton Hercules body, ready today for service, $100 down, balance terms. Murdoch Chev. Co., 3440 Forbes st. MA. 1291.

WHITE, ¾-ton; lumber body, pneumatic tires; in good mechanical condition; $500. Call Lehigh 5838.

1928 FORD TRUCK, open express body, Ford cab, new tires, low mileage; can be bought for $135 down. Murdoch Chev. Co., 3440 Forbes st. MA. 1291.

Wanted, Automobiles 97

WE BUY FOR CASH
OR MAKE LOANS ON AUTOMOBILES.
5910 Penn ave., E. E. Hi. 2590

WILL BUY your automobile and pay cash. Morrowfield Auto Co. 2621 Murray ave.

Garages For Sale 99

DIAMOND GARAGES
ALL KINDS METAL WOOD OR CONCRETE

They pay big returns on the investment.
YOU NEED NO CASH.
THE DIAMOND HARDWARE CO.
Phone Court 4796.
224 Fourth Ave. Pittsburgh, Pa.
Evenings, Churchill 1469-R.

IDEAL BUILT
METAL, WOOD OR CONCRETE
AS LOW AS $150
Good Investment.
New Payment Plan
Noble & Henderson, McKees Rocks, Pa.
FED. 1030. SUN. & EVES., FED. 0890.

Will build concrete block garages, single, $395; double, $650; cement fl. H. Kaison. Grant Bldg. Grant 0550. Eve-Sun. HA 4641.

Dogs, Cats, Etc. 100

SCOTTISH terrier, female, 3 yrs.; show type; sired champ. Ardmore Wallace; soon in season; good mother. T. E. Burke, Dunn st., Washington, Pa.

GERMAN Police Pups—Registered, pedigreed Alsacian breed; cheap. 3835 Superior ave., cor. Davis, Homestead Park.

LLEWELLYN setter, female, 1 year old; Boaz breeding; not spoiled, $25. T. E. Burke, Dunn st., Washington, Pa.

DACHSHUND puppies, pedigreed; 6 weeks old. Lafayette 3833-R.

DOGS, all breeds; internationally known. 8 Federal st., Pgh., Pa.

Horses, Cows, Etc. 101

CARLOAD fresh Ohio Cows this week. Seigfried Jacob, 1419 Madison ave., N. S.

Legal Notices 107

J. M. STONER & SONS, Attorneys-at-Law, Bakewell Bldg., Pittsburgh, Pa.
Notice that letters testamentary on the estate of Catherine Stafford, deceased, late of Bellevue Borough, Allegheny County, have been granted to the undersigned, to whom all persons indebted to said estate are to make payment, those having claims will make them known to
SAMUEL G. STAFFORD, Executor.
Coraopolis Heights, Pa.

H. Y. CROSSLAND, Attorney-at-Law, 938 Union Trust Bldg.
Notice that letters of administration on the estate of Elmer E. Holman, deceased, late of Broughton, Allegheny County, have been granted to the undersigned, to whom all persons indebted to said estate are to make payment, those having claims will make them known to
ANNA HOLMAN, Administratrix.
Broughton, Pa.

My wife, Anne V. S. Volkay, having left my bed and board, I hereby notify all persons that hereafter I shall not be responsible for any debts contracted by her.
NICHOLAS C. VOLKAY,
2124 Los Angeles Ave., Dormont, Pa.

Legal Notices 107

Notice to Taxpayers
Office of Treasurer of Allegheny County, Room 108 Court House Pittsburgh, Pennsylvania.

In pursuance of the 21st section of an "Act relating to Allegheny County," approved the 1st day of May, 1861, and of the amendment to said section, approved the 30th day of March, A. D. 1866, I hereby give notice that the tax duplicates for the several wards of the cities of Pittsburgh, McKeesport, Duquesne and Clairton boroughs and townships, will be open, and I will be prepared to receive the county, road, poor, bond interest, etc., park and personal property taxes for the year 1929 on May 1st. Said taxes may be paid during the months of May, June and July only at 5% discount, during August at face, and on and after September 1st the tax plus an added 10% penalty must be paid to the County Delinquent Tax Collector.

Statements will be furnished promptly upon written request, if furnished name, location by ward in the cities of Pittsburgh, McKeesport, Duquesne or Clairton or boroughs or townships. If statement of Personal Property or Occupation Tax is desired, give street address also.

Use of the mail is advised for requesting statements and making payment of taxes. Payment may be made in cash at Treasurer's Office or through mail by Certified Check or Money Order, (payable to John Francies, County Treasurer) and mailed to Room 108, Court House, Pittsburgh, Pa., accompanied by stamped and addressed envelope for return of tax statement or receipt.

SPECIAL NOTICE.
Positively NO discount will be allowed on taxes not actually received at the Treasurer's Office before the close of business on July 31st, 1929, nor will Taxes at face be received by the County Treasurer after the close of business on August 31st, 1929.

Delay in delivery, by mail or messenger, will not be considered an excuse for non-payment before expiration of discount of face period for payment.
JOHN FRANCIES,
County Treasurer.
April 20, 1929.

SHERRIFF, LINDSAY, WEIS & HUTCHINSON, Attorneys-at-Law, 1406 Law & Finance Bldg.
Notice that letters of administration, D. B. N. C. T. A., on the estate of L. J. Schoenberger, deceased, late of Pittsburgh, Allegheny County, have been granted to the undersigned, to whom all persons indebted to said estate are to make payment, those having claims will make them known to
ULRICH SCHOENBERGER,
Administrator, D. B. N. C. T. A.
340 N. Craig St., Pittsburgh, Pa.

S. M. SOFFEL, Attorney-at-Law, 413 Union Trust Bldg.
Notice that letters testamentary on the estate of Bertha Geib, deceased, late of Clifton, Allegheny County, have been granted to the undersigned, to whom all persons indebted to said estate are to make payment, those having claims will make them known to
HARRY B. GEIB AND BERTHA GEIB,
Executors.
R. D. 9, South Hills Branch, Pittsburgh.

PORTMAN & WRIGHT, Attorneys-at-Law, 913-15 Berger Bldg.
Notice that letters testamentary on the estate of Mrs. Nora Rostron, deceased, late of Pittsburgh, Allegheny County, have been granted to the undersigned, to whom all persons indebted to said estate are to make payment, those having claims will make them known to
EDWARD F. PORTMAN,
Executor.
113 East Main St., Carnegie, Pa.

GEIRGE W. FLOWERS, Attorney-at-Law, 420 Frick Building.
Notice that letters of administration on the estate of Edward F. White, deceased, late of Pittsburgh, Allegheny County, have been granted to the undersigned, to whom all persons indebted to said estate are to make payment, those having claims will make them known to
MYRON P. WHITE,
EMMA L. WHITE,
Administrators.
7150 Reynolds St., Pittsburgh, Pa.

A. W. FORSYTH, Attorney-at-Law, Berger Building, Pittsburgh, Pa.
Notice that letters testamentary on the estate of Josiah Hartill, deceased, late of Pittsburgh, Allegheny County, have been granted to the undersigned, to whom all persons indebted to said estate are to make payment, those having claims will make them known to
WILLIAM HARTILL,
HELEN BUSH,
Executors.
1206 Jancey Street, Pittsburgh, Pa.

A. W. FORSYTHE, Attorney-at-Law, Berger Building.
Notice that letters testamentary on the estate of Barbara Ruckel, deceased, late of Pittsburgh, Allegheny County, have been granted to the undersigned, to whom all persons indebted to said estate are to make payment, those having claims will make them known to
ANNA M. RUCKEL, Executrix.
6016 Bryant St., Pittsburgh, Pa.

W. F. & R. B. PETTY, JR.
Attorneys-at-Law,
1401 Berger Bldg.
Notice that letters testamentary on the estate of John Alex Moore, deceased, late of Pittsburgh, Allegheny County, have been granted to the undersigned, to whom all persons indebted to said estate are to make payment, those having claims will make them known to
BAILEY H. MOORE, Executor.
1425 Wightman St., Pittsburgh, Pa.

J. M. STONER & SONS,
Attorneys-at-Law,
730 Oliver Bldg.
Notice that letters testamentary on the estate of Kate Emich, deceased, late of Pittsburgh, Allegheny County, have been granted to the undersigned, to whom all persons indebted to said estate are to make payment, those having claims will make them known to
MAMIE BENDER, Executrix.
1430 Woods Run Ave., Pittsburgh, Pa.

SHERRIFF, LINDSAY, WEIS & HUTCHINSON, Attorneys-at-Law, Law and Finance Bldg.
Notice that letters testamentary on the estate of Frank Bericha, deceased, late of Pittsburgh, Allegheny County, have been granted to the undersigned, to whom all persons indebted to said estate are to make payment, those having claims will make them known to
BARBARA JEDLICKA, Executrix.
1128 Brabec St., Pittsburgh, Pa.

DICKIE, KIER & M'CAMEY,
Attorneys-at-Law,
2515 Grant Bldg.
Notice that letters testamentary on the estate of Willis B. Viets, deceased, late of Swissvale, Allegheny County, have been granted to the undersigned, to whom all persons indebted to said estate are to make payment, those having claims will make them known to
CLEORA E. VIETS, Executrix.
2333 Columbia Ave., Swissvale, Pa.

M'KENNA & M'KENNA,
Attorneys-at-Law,
2503 Grant Bldg., Pittsburgh, Pa.
Notice that letters testamentary on the estate of Hannah Kane, deceased, late of Pittsburgh, Allegheny County, have been granted to the undersigned, to whom all persons indebted to said estate are to make payment, those having claims will make them known to
JOHN KANE, Executor.
5636 Margaretta st., Pittsburgh, Pa.

STANLEY H. MALONE, Attorney at Law, 334 Bakewell Bldg.
Notice that letters of administration on the estate of Armin H. Wille, deceased, late of Crafton, Allegheny County, have been granted to the undersigned, to whom all persons indebted to said estate are to make payment, those having claims will make them known to
ARMIN H. WILLE, JR.,
Administrator.
28 Hawthorne Ave., Crafton, Pa.

JOS. I. WINSLOW, Attorney-at-Law, 311 Ross St.
Notice that letters of administration on the estate of John Legosh, deceased, late of McKees Rocks, Allegheny County, have been granted to the undersigned, to whom all persons indebted to said estate are to make payment, those having claims will make them known to
ANNA LEGOSH, Administratrix.
325 Phoenix St., McKees Rocks, Pa.

MARTIN CROISSANT, Attorney-at-Law, 236 Fourth Avenue.
Notice that letters of administration on the estate of William M. Costley, deceased, late of Pittsburgh, Allegheny County, have been granted to the undersigned, to whom all persons indebted to said estate are to make payment, those having claims will make them known to
LAURA H. PLATER, Administratrix.
1711 Sedgewick St., Pittsburgh, Pa.

ANTHONY LUCAS, Attorney-at-Law, 634 Bakewell Bldg., Pittsburgh, Pa.
Notice that letters testamentary on the estate of Jacob M. Krehula, deceased, late of Pittsburgh, Allegheny County, have been granted to the undersigned, to whom all persons indebted to said estate are to make payment, those having claims will make them known to
BOLESLAVA KOZAK, Executrix.
2922 Preble ave., Pittsburgh, Pa.

Notice is hereby given that my wife, Thelma J. Cunningham, having left my bed and board without just cause, I will no longer be responsible for any debts contracted by her.
EARL CUNNINGHAM,
840 Maple Avenue, Turtle Creek, Pa.

Official—Miscellaneous 113

UNITED STATES MARSHAL'S SALE.
Western District of Pennsylvania.
By virtue of an Order of Sale issued out of the United States District Court for the Western District of Pennsylvania, on the 28th day of June, 1929, notice is hereby given that I will sell by public auction, for cash, on Friday, the 12th day of July, 1929, at 11 o'clock A. M., Daylight Saving Time, at the office of the United States Marshal, Room 303 Postoffice Building, Pittsburgh, Pa., the Steamer "Julia Belle Swain," her engines, boilers, machinery, boats, tackle, apparel, appurtenances, and furniture, as she now lies moored at the Monongahela Wharf, foot of Smithfield Street, Pittsburgh, Pa.
JAMES C. M'GREGOR,
United States Marshal.
Pittsburgh, Pa., June 28, 1929.

BUGS BAER Says

LISTEN TO THE MOCKING BIRD.

MOST impressive thing about Hollywood is the California mocking bird.

Bugs Baer

This feathered alarm clock sounds off every morning at 3 o'clock. We have heard the scream of the American eagle, have inhaled the melodious orchestrations of a humming bird's wings and listened to the victory song of the boll weevil as is marched through the cotton orchards.

But all these magnificent harmonies are but tepid chirpings when a California mocking bird yanks the throttle and whistles for a grade crossing.

We are on the ninth floor of a Hollywood hotel. And every morning at 3 a mocking bird rosins up the bow and fiddles a cantata that has all the beauty of Beethoven and all the power of a community chorus of sales agents.

We have tried to find a trapeze on which that bird swings. The trees are far below and the roof is 50 feet above. We couldn't locate the home office of that diminutave dynamo. There was no place where a bird could perch. Finally, we looked at the flagpole with the idea that somebody had given Shipwreck Kelly a piccolo.

Often have we been awakened by a rooster in the Middle Atlantic States as it sighted the sun over the hill. We have watched the rooster as it squared its shoulders, took a toe-hold on a wobbly rail, threw back its head and let the world know that day was here.

But, fortunately, the rooster is a near-sighted bird. Therefore, we are enabled to sleep until the fingers of dawn are twisting at the shirt-tails of night.

But, a California mocking bird, which is really a 30-piece brass band with wings, is none of your astigmatic Rhode Island reds.

After we listened to that bird outside the hotel window in the dead of night, we are convinced that the California mocker can see daylight as far east as Ohio.

He gives you eastern daylight saving and Rocky Mountain time all in one robust note that rings like a bell and causes your false teeth to snap in their glass on the bureau.

Having heard that a California mocker will imitate anything it hears we tried to teach it a softly whistled lullaby.

But that bird wasn't taking lessons from any Pennsylvania rummy.

If we could have succeeded in teaching it a lullaby then we know that we could sleep the night out. But that sun-kissed twitterer continued to bellow its beautiful glamor with an enthusiasm strong enough to have brought Sitting Bull to his feet.

We are not criticizing the technique of the California mocker. We know we must be wrong for nature never makes any mistakes.

But we do think that nature might have postponed its improvements a little bit.

(Copyright, 1929.)

BARNEY GOOGLE AND SPARK PLUG

Barney's Way Out

By DeBeck

THE BUNGLE FAMILY

Remarkable—If True

By Tuthill

WEDDING BELLS

ELLA CINDERS

A Suspended Sentence

By Plumb and Conselman

MUTT AND JEFF

Mutt Is No Indoor Eagle

By Fisher

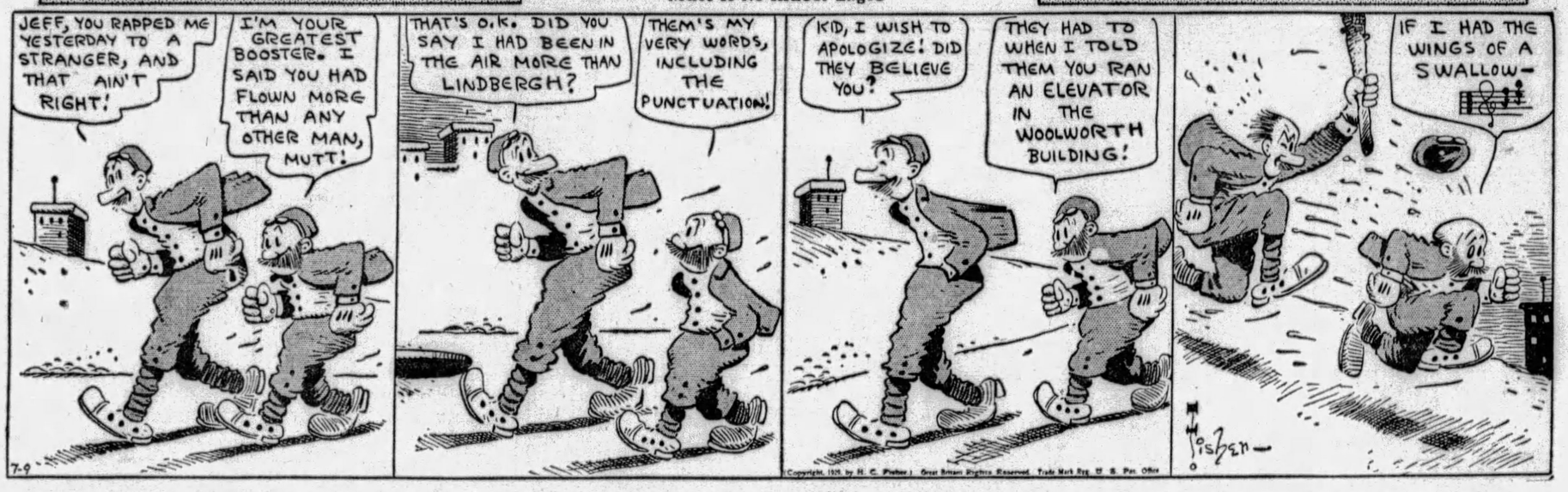

Maybe I'm Wrong

by JOHN P. MEDBURY

Efficiency Experts

The somnambulist who always takes a mirror to bed with him so that he can see where he's going.

American Tragedies

The fellow who got pyorrhea in his Elk's tooth.

Financial Note

Hush money talks the loudest.

Among the Illiterati

Several kleptomaniacs have formed a "Crook of the Month Club."

Our Own Vaudeville

Molly: Who's that fellow you were talking to?

Gertie: Oh, he's a big three letter man from an alphabetical soup factory.

(Copyright, 1929, King Features Syn., Inc.)

BONZO

Right in the Game

By Studdy

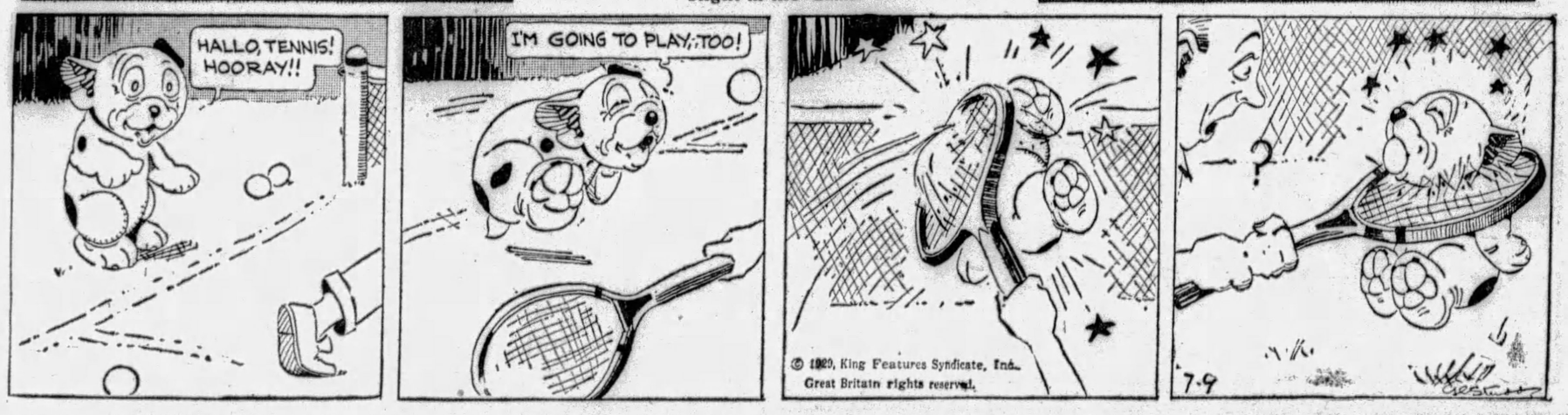

EMBARRASSING MOMENTS

JUST KIDS

Who's Coo-Coo Now?

By Carter

BRINGING UP FATHER

A Rapid Retreat

By McManus

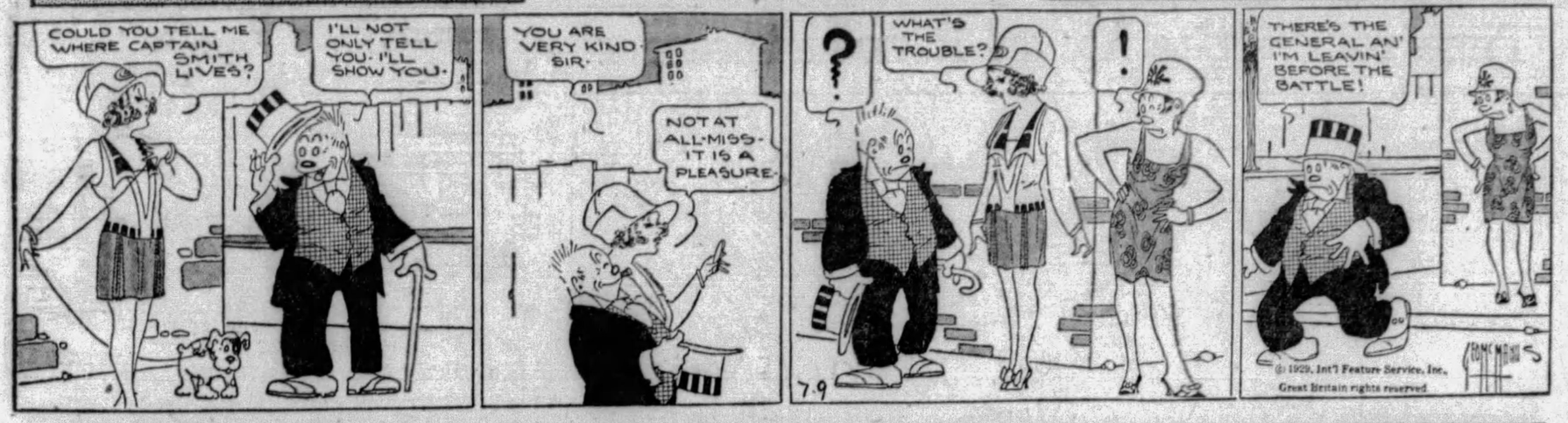

TILLIE THE TOILER

Just Plain Hungry

By Westover

THE NEBBS

What's the Matter Now

By Carlson

POLLY AND HER PALS

At Lodge But Not At Large

By Sterrett

KRAZY KAT

The Lesser Evil

By Herriman

VANILLA AND THE VILLAINS

No "Pull" With the Master Mind

By McClure

COOK-COOS by Ted Cook

(Copyright, 1929.)

LET US TAKE CARE OF YOUR HAT, MISTER!

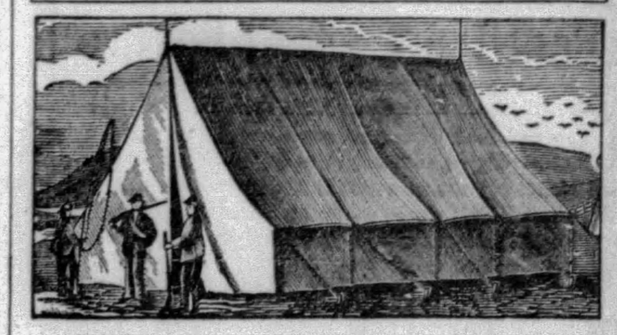

This is our Cooperative Hat Checking Headquarters, located at Muncie, Indiana, said to be the most centrally located spot for the country at large. But availing yourself of our hat checking depot, you will save thousands of dollars in tips in the course of a few years. Our service costs you nothing aside from the customary express charges on the hat, to and from the theater or restaurant where you happen to be spending the evening.

* * *

In Detroit they recently stopped Mae West's play because—

"..It is silly, holding no moral and teaching no lesson."

Those are the biggest points in its favor.

* * *

WOMAN'S PLACE IS IN THE JUMP SEAT

(Lamar, Mo., Democrat)

Chas. Tarter, with his wife and Mrs. Leslie Tarter, were in a coup, Wednesday evening. Tarter was driving, and, when the car neared the tracks, Tarter's wife saw a train approaching and, becoming excited, shot on the emergency brakes, and stopped the car on the track. Tarter released the emergency, and got the car safely off the rails, before the train came. But, as he shot the auto forward, the other woman became excited, leaped from the car, fell on the pavement, and fractured her skull.

* * *

Milestones on the path to civilization—

(Classified Ad)

The Hollywood Bachelor Club wishes to announce a change of policy. It is now open to younger ladies & girls. Refined, attractive people who enjoy music, bridge, dancing, motoring, swimming, tennis & gym, are invited. Limited vacancies for women. Few for men. 6107 Franklin Ave. GL. 4812.

THE DOAKES FAMILY

This is Platitude Doakes, hotel lobby philosopher, who has probably annoyed more people than any other living mammal by simply taking a puff on a cigar, and owlishly remarking, "You can't lose money taking a profit!"

* * *

And a thing of beauty is employed forever.

* * *

Ad in Palo Alto Times

Here you find used cars reconditioned by experienced men; not just ordinary used cars backed by guarantee that makes it impossible for you to be dissatisfied.

* * *

Additions to the sum total of human knowledge—

"As between two systems of banks, capital will flow more freely into the one which yields the largest returns in dividends."
—Comptroller of the Currency J. W. Pole.

Today's Crossword Puzzle

By Eugene Sheffer

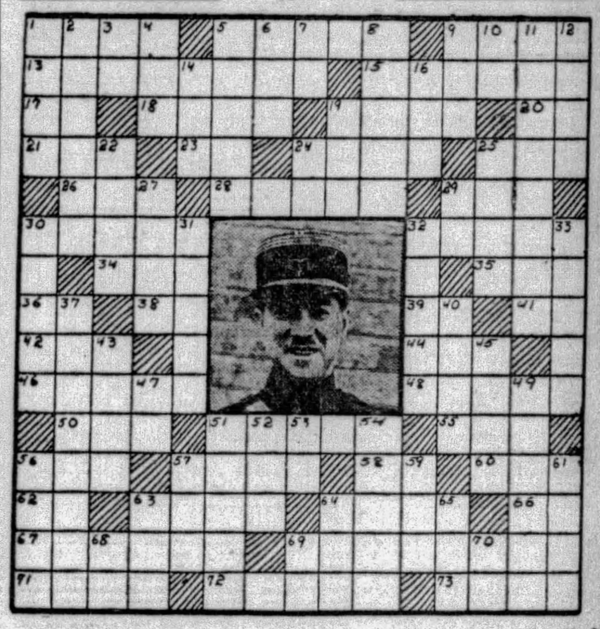

The photograph today is of a famous French Ace who is credited with downing 75 enemy planes during the World War. You should have no trouble in penciling his name in 51 Horizontal.

HORIZONTAL.

1—any open surface
5—part of a wheel
9—place of departure
13—assigned to go to a designated place
15—disappear
17—neuter pronoun
18—ardor
19—turn aside
20—thus
21—small cask
23—symbol for lithium
24—composed
25—worthless dog
26—in law, a thing
28—climbing plant of a tropical forest
29—the armpit
30—reptile
32—strikes against a low projection
34—mark with ridges
35—high priest and judge
36—belonging to
38—towards
39—otherwise
41—printer's measure
42—rend
44—sharp knock
46—floury
48—track
50—insect egg
51—What French aviator brought down 75 hostile airplanes during the World War?
55—age
56—queer
57—obvious
58—prefix: out of
60—race
62—prefix: doubly
63—bruised
64—goad
66—behold
67—sides of the thorax
69—rowlocks
71—biblical pronoun
72—loosely
73—red flower

Herewith is the solution of yesterday's puzzle.

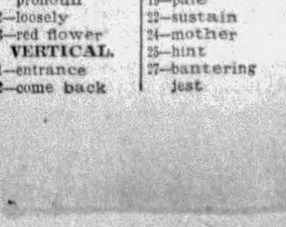

(Copyright, 1929, King Features Syn., Inc.)

VERTICAL.

1—entrance
2—come back
3—suffix used to form plural
4—consumed
5—a gastropod mollusk
6—pig's sty
7—hypothetical force
8—escape
9—complete
10—fourteenth letter in the Greek alphabet
11—tending to an issue
12—Scandinavian god of war and thunder
14—sick
16—land measure
19—pale
22—sustain
24—mother
25—hint
27—bantering jest
29—near
30—rage
31—black heavy wood
32—diversion
33—ago
37—diabolical
40—infrequent
43—reimbursed
45—young salmon
47—lieutenant (abbr.)
49—makes tight by plugging with soft material
51—undomesticated
52—natural substance containing metal
53—symbol for niton
54—a county in Ireland
56—date of death of a person
57—native Hawaiian food
59—gap in a ridge
61—organ of smell
63—feminine pronoun
64—chum
65—black European beetle
68—symbol for cerium
69—domestic bovine quadruped
70—prefix: together

WHY PITTSBURGH IS GREAT
It Supplies Raw Material for 49 Per Cent of American Autos

Pittsburgh Sun-Telegraph

BE A PITTSBURGH BOOSTER
To Your Friends in Other Cities

TUESDAY, JULY 9, 1929

Established 1927, by Pitt Publishing Co., Pittsburgh, Pa. President, William Randolph Hearst; Vice-President and Publisher, H. M. Bitner; Secretary-Treasurer, A. W. Clark; Associate Editor, C. W. Daniger; Managing Editor, Royal Daniel, Jr.; Business Manager, J. A. Grant. Entered as second class matter at the postoffice at Pittsburgh, Pa.

National advertising representatives Paul Block, Inc., 247 Park avenue, New York; Palmolive Bldg., Chicago; General Motors Bldg., Detroit; Little Bldg., Boston; Guarantee Trust Bldg., Philadelphia; 218 Chancery Bldg., San Francisco.

The Associated Press is exclusively entitled to the use for re-publication of all news credited to it or not otherwise credited in this paper and also the local news published herein. All rights of re-publication of special dispatches herein are also reserved.

Pitt's New Air Courses Based on Look at Future

The University of Pittsburgh will give aid to aerial transportation and the aviation industry through courses in flying and engineering, the training to be in co-operation with the Penn School of Aviation of the Pittsburgh Aviation Industries Corporation. Field work will be at the airport of the latter organization. Various courses will be open to both men and women.

Aviation is growing rapidly and in a few years there will be places for both pilots and aeronautic engineers, probably in excess of the number to fill them. There will be a constant increase in privately owned airships. Pilot's licenses will be necessary, whether such planes are operated by the owner or someone hired for the purpose. The aerial "chauffeur" will be in demand. The commercial pilot will be in demand. Aviation industries will be in need of aeronautical engineers.

That is why the new courses of the University of Pittsburgh are of practical value in a very modern factor in the routine of life and progress. They constitute a constructive development based on a vision of the future.

Marry an Heiress?

Very Easy to SAY.

Dr. Zinsser, professor of bacteriology in the Harvard Medical School, complains, with reason, that young men studying medicine with a scientific point of view, after four years of post-graduate work and two years of hospital work "are paid worse than a broker's clerk, a chauffeur or a floor walker."

Prof. Zinsser advises young scientists to marry heiresses instead of foreign noblemen.

That's sound advice, but the foreign nobleman, whose post-graduate course from the nursery up consists of the gentle art of pleasing heiresses, start with an advantage.

A fine coat-of-arms, expert bowing, scraping and hand-kissing, with fine tales of European grandeur, fascinate young female wealth. A young doctor's intimate knowledge of microbes is less pleasing.

Why the Young Drink

And the Old Also.

District Attorney Edwards tells graduates of a Long Island Public School that young people drink "to defeat their own inferiority complexes."

That is truth.

An individual who wisely realizes that he amounts to nothing when he is sober, concludes when he is drunk that he amounts to a great deal, mistaking alcohol's effect on his brain for thought.

Parents' rebukes, doctors' warnings, are useless in these days of drinking by young people.

Perhaps the question, "Are you trying to drown your inferiority complex" might help in some cases.

OH, THESE WOMEN

By Leola Allard

CHICAGO woman has given concrete form to the idea that beauty culture is founded on a state of mind. She has made a fortune out of the idea.

She never has advertised, she hasn't even had a sign on the door of her establishment to tell what sort of business she has.

She knows that women believe only in those things that are costly, so she charges enough. She shows customers checks from people of importance, for sums that run into four figures. They are so surprised that they tell others.

The lady who tells me about her went there for a treatment. She saw the checks. She sent someone else and that woman saw the checks, all bearing imposing names. They were told that certain somebodies, and they were somebodies, never passed through Chicago, or came for a visit that they didn't place themselves in her hands for a few hours, or a few days, before they let anybody see them.

The lady takes you from one room to another, giving you soothing somethings until you are in sort of a pleasant daze (if you don't have to worry about the check.) You hardly remember all the things she does to you, because you feel that when you come out you are going to be thinner, more beautiful, almost irresistible. That's what the sales talk does.

She tells you that you will lose not less than three pounds in the process. When she weighs you after she is done with you, her scales say three pounds less than when you went in.

It's the woman who follows you from room to room handing you glasses of lemon juice and water the entire time you are there, who turns the trick—if you ask me. But you didn't.

One feature is the massage that "breaks down fat cells." While you are getting it, the lady talking tells you that you are going to be all these things you want to be, and to get your mind "right," and to think what she is doing will bring about the desired results; and if you are a fast thinker, you begin to wonder if it isn't you who does the work while she furnishes conversation.

The trickiest thing about it is the hose treatment. A strong women with a big garden hose in each hand and a healthy stream of water shooting out (at body temperature), aims the two streams at you, one on each side, and she seems to be tracing your figure with the streams of water.

"It feels," said the one who had spent her money, "like she might be tracing your figure in the shape it should be, and actually cutting off the bulges. She even runs one of these big streams of water under your chin to shape that."

"Doesn't it knock you over?" I asked her.

She hesitates and says: "Well—not quite."

The lady told of a girl due to be bridesmaid at a fashionable wedding. Three hours before the event she was in a taxicab smash, and her face was bruised and slightly cut. The beauty expert fixed her up so that she herself believed the accident must have been a myth. It took the whole three hours.

"What did she do?" I asked.

"Well," said the girl, "she told me she used a couple of pounds of honey. Rubbed it into the face somehow. I don't quite understand it."

If you want to get a couple of pounds of honey rubbed into your already funny face, it's a wonderful chance—for somebody. Somebody else—not me!

Time to Use the Ax on Earned Incomes

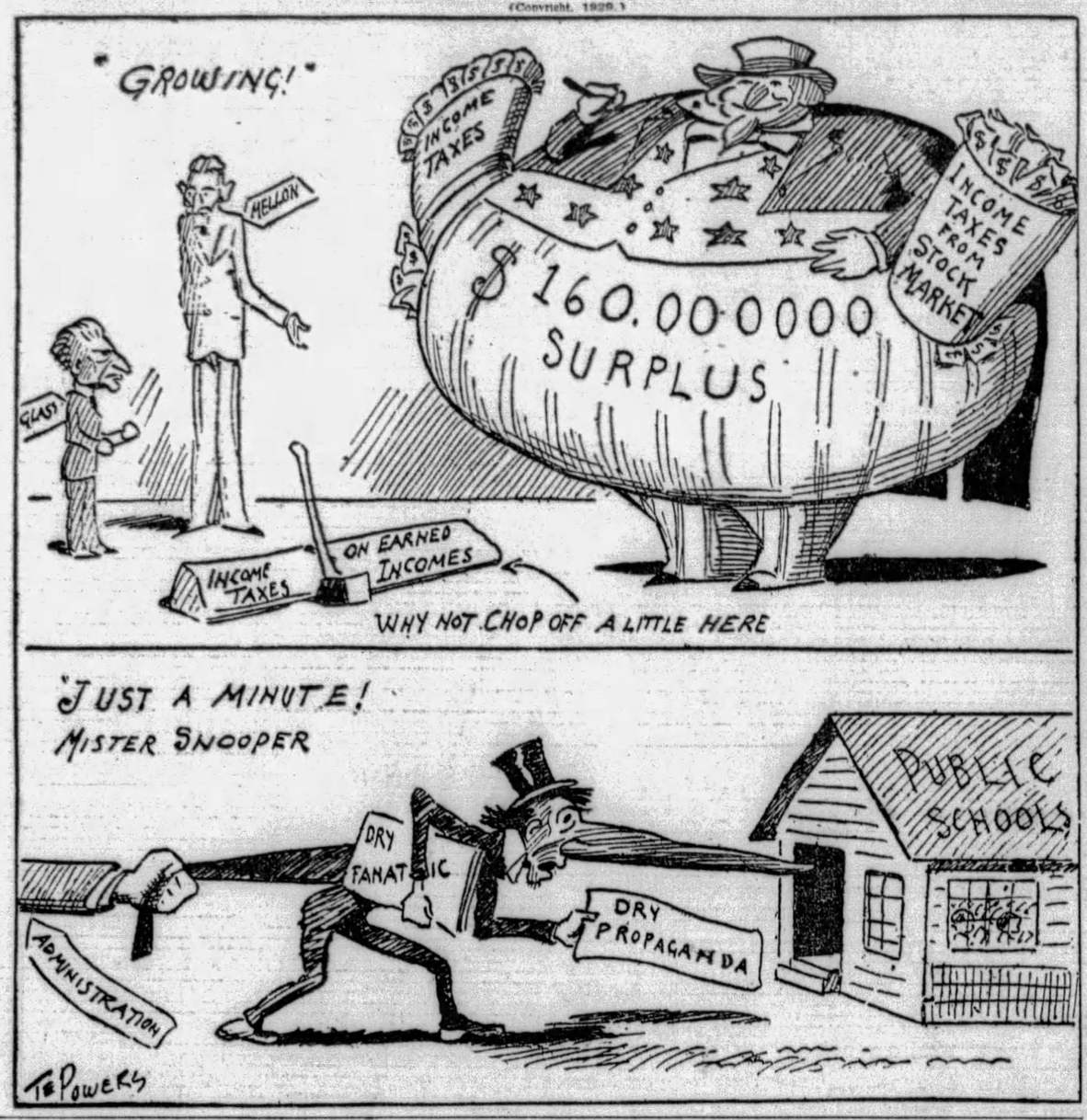

Bible Passages

Thy Will Be Done

(St. Matthew 26; 30-43).

AND when they had sung an hymn, they went out into the mount of Olives.

Then saith Jesus unto them, all ye shall be offended because of me this night; for it is written, I will smite the shepherd, and the sheep of the flock shall be scattered abroad.

But after I am risen again, I will go before you into Galilee.

Peter answered and said unto him, Though all men shall be offended because of thee, yet will I never be offended.

Jesus said unto him, verily I say unto thee, that this night before the cock crow, thou shalt deny me thrice.

Peter said unto him, Though I should die with thee, yet will I not deny thee. Likewise also said all the disciples.

Then cometh Jesus with them unto a place called Gethsemane, and saith unto the disciples, Sit ye here, while I go and pray yonder.

And he took with him Peter and the two sons of Zebedee, and began to be sorrowful and very heavy.

Then saith he unto them, My soul is exceeding sorrowful, even unto death: tarry ye here, and watch with me.

And he went a little farther, and fell on his face, and prayed, saying, O my Father, if it be possible, let this cup pass from me: nevertheless not as I will, but as thou wilt.

And he cometh unto the disciples, and findeth them asleep, and saith unto Peter, What, could ye not watch with me one hour?

Watch and pray, that ye enter not into temptation: the spirit indeed is willing, but the flesh is weak.

He went away again the second time, and prayed, saying, O my Father, if this cup may not pass away from me, except I drink it, thy will be done.

And he came and found them asleep again: for their eyes were heavy.

Worst Story I Have Heard Today

By WILL ROGERS

A LOT of women were talking at the summer resort about a princess that was expected to arrive that night to spend a week.

"Of course," says Mrs. Blatt, "I know the Princess. I live in her neighborhood. She's a real swell. And my dear, exclusive as the news story about the explosion. Why she is the most exclusive person in Paris and London and Vienna."

"Really? Won't she play bridge with us, don't you reckon?"

"Bridge? Why, my dear, she's much too exclusive for bridge She plays golf beautifully, but she's so exclusive that when she goes out for a foursome she has the links all to herself; not another soul but herself on the links. Courtesy, my dear, courtesy, and exclusiveness."

ANOTHER STITCH IN TIME

By Herbert Kaufman

NATURE and the automobile manufacturer are ALIKE turning out a remarkably EFFICIENT product.

Time and experience have taught BOTH to eliminate unnecessary mechanism, balance stresses with strains and secure the maximum of POWER with the minimum of ENERGY.

The trouble with most CARS and most people is a matter of MISHANDLING and reckless ABUSE.

We drive ourselves and our machines above the SPEED limit, postpone attention to BODY SQUEAKS and piddling defects, permit jangled nerves and wires to go too long unattended, then finally lay up for COMPULSORY repairs, which reasonable caution and forehandedness might easily OBVIATE.

Automotive engineers, at balance sheet suggestion, are increasingly occupied with the problem of SERVICE.

ONE company after another is amplifying the facilities of dealers to cope with the premature deterioration of their vehicles, so that the consumer may get a LONGER run for his money.

And life insurance, studying mortality averages, is tearing a leaf from the SAME BOOK.

Statisticians find, upon analysis, that there's more money to be made out of keeping folk WELL and SOUND than permitting them to go completely blooey, through disregard of apparently MINOR ailments, admonitory back cricks and the informative twinges with which overworked or mal-nourished organs SIGNAL the NEED of DIAGNOSIS.

Half of us die before the slightest necessity to QUIT operation.

Surgery has so many available tools to recondition the system, and medicine has lately added so many lubricants and spark-plug cleaners to its assortment, that most of yesterday's "hopeless" ills yield to early treatment and cease thereafter to corrode and disable ESSENTIAL parts.

CANADIAN insurance men, at their recent convention, have voted to furnish FREE medical examination for ALL policyholders—each of whom will be entitled to periodic consultation with the ablest corps of physicians in the Dominion.

The cost of the innovation will add a STAGGERING sum to overhead, but careful survey indicates that it will prove an INVESTMENT instead of an expense.

Another version of the proverbial "stitch in time."

As well as a vindication of the Chinese system of "an ounce of prevention rather than a pound of cure."

The Canadian public foots the bill in the end, but faces lighter premiums, through longer averages and consequently gets the BEST of the bargain.

A LITTLE vigilance now and then, robs the junk pile, graveyard and dentist's chair of many a victim.

Collisions begin with loose brakes. Chronic ailments are born of insignificant derangements. And big cavities always start as little enamel holes.

Fourteen cases of malaria at the Canal Zone in 1928 suggest what may STILL be done against the forces of disease and decay, when we see OTHER seeming trifles BESIDES mosquitos—NOT as negligible MITES but as MIGHTY mischiefs.

When man FINALLY makes up his mind to extend the Biblical three score and ten lifespan by an EXTRA decade or so—he'll discover the wherewithals WAITING in prophylaxis, sanitation and the abundant collection of monkey wrenches which science and common sense stand READY to provide.

(Copyright 1929 by Daily Mirror, Inc., and Herbert Kaufman.)

LISTEN, WORLD!

By Elsie Robinson

WANT to get in on a good row? Here are the makings.

Rolf and Polly started it. Rolf, being of the sentimental sex, began sogging around because chivalry was on the wane.

"When I think how my father treated my mother and then see how men act now——" he wheezes.

"Pooh!" says practical Polly. Chivalry was nothing but a bunch of hooey. Just a lot of fancy gestures to gratify male egotism and keep mama pacified while papa got by with murder."

"Nothing of the sort," retorts Rolf indignantly. "Chivalry expressed a sacred, fundamental relationship between the sexes—reverence and protection from the male to the female, trust and dependence from the female to the male. The natural weakness of women—"

"Whadda y'u mean 'the natural weakness of women?'" demands Polly. "Women aren't naturally any weaker than men. The silly way they lived may have made them weaker for a while, but look at modern girls. Do you think they're any weaker than modern men? Look at the way they support themselves and their children—and, a lot of times, the fathers of their children."

"That's exactly what I'm talking about" says Rolf triumphantly. "This horrible modern spectacle of women being forced to face life for themselves——"

"Oh, be yourself. Women WANT to face life for themselves. They're just as proud of being strong and independent as men are"——

"Yes, that's exactly what's making all the trouble. Women want to show off. They want to do without their natural protectors. And, as a consequence, they're losing the respect and reverence of men."

"Respect, your eye! Men never really respected women. Look at the laws they made right while they were pulling all those fancy tournaments — rating women with cattle and idiots. Look at the laws that are still on the books in some of our states. Do you call THAT respect? As for this reverence business — that's just some more bunk. Maybe women fell for it once, but they don't any more. Modern women know perfectly well that they don't deserve reverence any more than a man does."

"But think about mothers!" yelps Rolf in horror.

"Well, think about them. What's so wonderful about a mother? How's she any finer than a father? It isn't any more noble to stay at home and take care of the kids than it is to get out and hustle for their grub. And as for women themselves being brighter and better than males—that's all blah! Women aren't a bit different than men. They're just as bad and just as good—"

"You're a fine one to talk that way about your own sex!"

"I know my own sex!" grins Polly. "Women don't fool themselves any more. And they don't let men fool them either with their silly old chivalry. They don't want tournaments fought for them—they don't want hats raised or doors opened for them—they don't want a lot of 'reverence' and 'respect' that doesn't mean anything. THEY JUST WANT A SQUARE DEAL!"

"Ugh!" said Rolf in disgust. And there you are. Which side do YOU take?

(Copyright, 1929, King Features Syn., Inc.)

The Rhyming Optimist

By ALINE MICHAELIS

Summer Night

THE stars are fairer now
than those that shone
In deeps of cold December
skies, remote;
Then, world by world wheeled
on through space alone;
Now, golden petals on blue
waters float.

The stars lean nearer now than
those we saw
When all the earth was
growing pale and old;
They march forever under
changeless law,
Yet now they are no longer
calm and old.

I wonder . . . can it be the
stars have heard
Some faint, far echo of our
perfect bliss?
And through the universe has
some breath stirred
That makes the stars more
bright, because we kiss?

The Hearst Papers Advocate

1. *An agreement on an equal basis of English speaking peoples to preserve peace between themselves and to promote the peace of the world, but no minority representation in foreign leagues.*
2. *Proportional representation in the United States Senate—no state to have less than two Senators.*
3. *Separate departments of Army and Navy and air forces, united under Secretary of National Defense.*
4. *Vigorous Federal action, under a Secretary of Education, to abolish illiteracy in the United States.*
5. *Installation of President and of Congress on first of January following election in November.*
6. *A Federal sales tax, the income from which to be used in reducing other Federal taxation.*
7. *A calendar year of thirteen months of four weeks each; all holidays to fall on Saturdays.*
8. *Construction of Nicaragua Canal for commerce and defense; advocated by Hearst papers since 1895.*
9. *The acquisition of the French and English West Indies as part payment for the debt to the United States.*

A Genuine Sweepstake

The Beginning of Sports.

CARPET SWEEPING MATCH

This little picture, interesting because it is new, was taken at the Annual Food and Household Show in Los Angeles. Charming ladies of the Pacific Coast are seen in a carpet sweeping contest.

The one that swept best and most swiftly a 25-foot strip of dusty carpet earned a $20 prize.

This is one of the few sports that are still really useful. But all sports BEGAN in usefulness.

Baseball is a fine sport, but NO longer USEFUL. There was a time when ability to swing a club meant that a man could defend his own life and the lives of his family. And ability to pitch a rock, instead of a ball, meant ability to kill at a distance the long-toothed neighbor coming over to kill HIM.

Horse racing was once useful because it developed speed in horses, necessary for rapid transportation.

Locomotives made racing useless so far as long distance is concerned. The automobile has made racing absolutely useless from every point of view. The excuse that the army needs horses in war won't work. For the army couldn't use THOROUGHBRED race horses anyhow. And in the next war there won't BE any cavalry. An airplane would put 20,000 horses and riders out of commission instantly with one poison gas bomb.

Foot racing, like horse racing, is now only a sport.

But in the original Marathon, when a Greek ran the famous distance, delivered his great news, and dropped dead, it was a race of vital importance to all the nation.

Even this still useful "sport" of sweeping carpets soon will vanish into the limbo of forgotten things.

Now that the vacuum sweeper has been invented, inexpensive, efficient, carrying germs away in a bag instead of sweeping them into the lungs of children and adults, there is no excuse for old-fashioned brooms except where extreme poverty or lack of electric current makes them necessary.

Electricity, fortunately, is almost everywhere. Get a good electric sweeper is the moral of this editorial.

NEW YORK DAY BY DAY

By O. O. McIntyre

NEW YORK, July 9.—New York reacts to the gloom of a rainy day with a spontaneous gaiety. In the Broadway canyon especially it becomes a signal for charivari. Hotels have discovered rain balloons sales of charged water and orange juice more than 50 per cent.

On drizzling matinee days theaters often turn 'em away. The Metropolitan art gallery and the Museum of Natural History are similarly crowded. The gravel path around the park reservoir bobs with umbrellas and many horseback riders enjoy sloshing through a shower.

Rain fills the Fifth avenue club windows and the bridge club tables are crowded. The green, lumbering buses, like so many elephants, sway with a mackintoshed crew of rainy weather addicts and the midtown speakeasies have a sudden rush of trade.

Strangely enough, the outlying haunts—such as the Claremont and Arrowhead Inn—do a rousing afternoon business when the heavens weep. Two other rainy afternoon spots are the Cafe Lafayette and Brevoort, where the patrons gather to play chess, checkers and cubito.

The underground city that sprays out from the Grand Central Station, is alive, too. Here folks may prowl about visiting everything from an oyster bar to an art gallery without once stepping out doors. And after the holiday, board their trains and are whisked to suburbs.

Another damp day diversion is the swimming pool. The moment rain starts attendance skyrockets. Along Sixth avenue the penny arcades and the shooting galleries become popular retreats as do also the photomatons and the movie houses.

The real sufferers in a down pour are the large department stores and the exclusive specialty shops. For them it is a dead business loss they can never make up. An odd business boom a rain inspires, however, is the sale of automobiles.

Poor Margaret Lawrence! Another beauty impaled on the thorns beneath Broadway's bed of roses. The theatrical toast—then one of its crumbs. Several times before her shocking murder I saw her along the streets in my neighborhood—harrassed, tight lipped and seemingly beaten. She typified Broadway's tragic trinity—talent, fame and drink.

* * *

Around the great metropolitan telephone exchanges at quitting time flurry many types once heralded as Stage Door Johns. They await hopefully the casual pick-up among switchboard beauties as they debauch to the street.

* * *

A New Yory psychiatrist says men who talk out loud to themselves can stop it by merely exercising will power. And spoil half the fun of the morning bath.

* * *

The pajama has invaded another social realm. The yachting pajama is now worn by many ladies on week-end boating trips. White flannel trousers, a jersey bodice, a gaudy colored flannel sleeveless jacket—and there you are, By Cracky!

* * *

A bootshop in the Fifties is maintained solely by six wealthy New York families. No patronage is accepted outside the circle.

* * *

A notice in a photograph studio in the Fifties has stark ferocity. It reads: "We can photograph you accurately, but cannot make you beautiful unless Nature made you so." The proprietor does a large business among those who want to appear as they are.

* * *

Broadway movie banner: "See red hot passion in air cooled atmosphere."

From warmth to coolth!

(Copyright, 1929, by McNaught Syn., Inc.)

ONCE OVERS

By J. J. Mundy

OFTEN you wonder how some men can control their emotions under conditions which would rouse you to great anger.

It is your boast perhaps that you would not stand such censure without physical resistance.

This is usually the spirit of young men.

Such young fellows are frequently looking for jobs and never remain long enough to procure a secure foothold.

After a while they come to realize that their record is not a favorable one in procuring a worth-while job.

When fault is found with your work it is not up to the desired standard—perhaps the required standard.

When reprimanded stop and consider whether you deserve it.

If deserved, you should look upon the correction, no matter if it is couched in severe terms, as better than to be fired.

You are given a chance to improve and you know wherein you have failed, so take your medicine kindly.

(Copyright, 1929, International Feature Service, Inc.)